

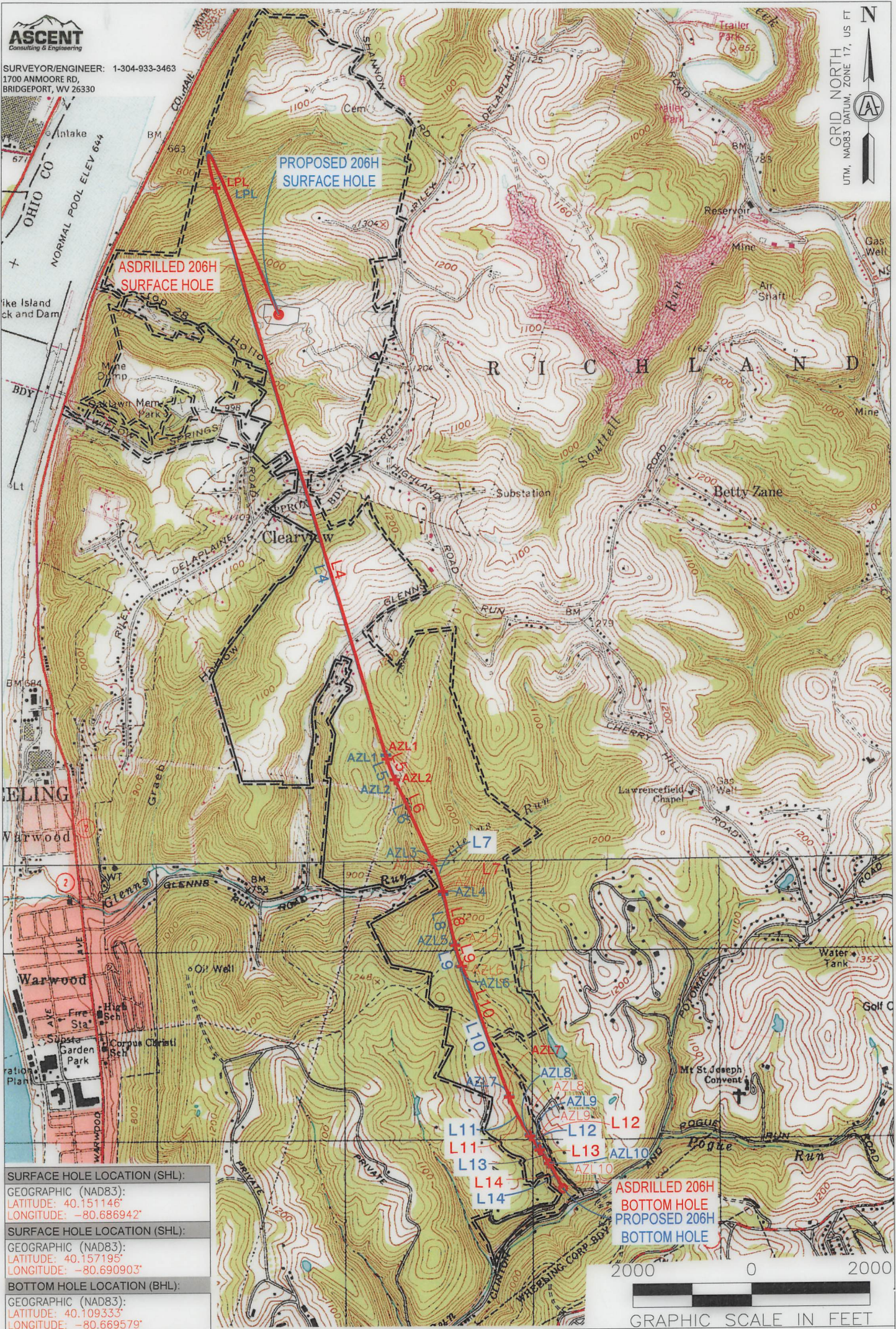

SURVEYOR/ENGINEER: 1-304-933-3463
 1700 ANMOORE RD,
 BRIDGEPORT, WV 26330

GRID NORTH
 UTM, NAD83 DATUM, ZONE 17, US FT



SURFACE HOLE LOCATION (SHL):
GEOGRAPHIC (NAD83):
LATITUDE: 40.151146°
LONGITUDE: -80.686942°
SURFACE HOLE LOCATION (SHL):
GEOGRAPHIC (NAD83):
LATITUDE: 40.157195°
LONGITUDE: -80.690903°
BOTTOM HOLE LOCATION (BHL):
GEOGRAPHIC (NAD83):
LATITUDE: 40.109333°
LONGITUDE: -80.669579°

NOTES ON SURVEY

1. SURFACE AND ROYALTY OWNER INFORMATION AND THEIR BOUNDARIES SHOWN HEREON WERE PLOTTED FROM DEEDS AND/OR TAX PARCEL MAPS PROVIDED BY CLIENT AND/OR FIELD LOCATIONS.
2. THIS PLAT DOES NOT REPRESENT A BOUNDARY SURVEY OF THE PARCELS SHOWN HEREON.
4. ALL INSETS ARE GRID NORTH UNLESS OTHERWISE DEPICTED.

LEGEND:	<ul style="list-style-type: none"> ○ PROPOSED SURFACE HOLE / BOTTOM HOLE ☼ EXISTING / PRODUCING WELLHEAD LPL* LANDING POINT LOCATION ⊕ EXISTING WATER WELL ⊙ EXISTING SPRING 	<ul style="list-style-type: none"> — SURVEYED BOUNDARY — PROPOSED BOUNDARY — ASDRILLED PATH — PROPOSED PATH — DHP BUFFER
----------------	---	---

WELL OPERATOR: SWN PRODUCTION COMPANY, LLC	WELL (FARM) NAME: ROTH OHI	WELL # 206H	SERIAL # XXXX
ADDRESS: 1300 FORT PIERPONT DRIVE, SUITE 201	COUNTY - CODE OHIO - 35	DISTRICT; RICHLAND	
SURFACE OWNER: ROTH FARMS, LLC	USGS 7 1/2 QUADRANGLE MAP NAME TILTONVILLE	API: 47-069-00350	



SURVEYOR/ENGINEER:
1-304-933-3463
1700 ANMOORE RD,
BRIDGEPORT, WV 26330

SURFACE HOLE LOCATION (SHL):
UTM (NAD83, ZONE 17, METERS): NORTHING: 4,444,580.153 EASTING: 526,663.556
LANDING POINT (LPL):
UTM (NAD83, ZONE 17, METERS): NORTHING: 4,445,250.300 EASTING: 526,323.810
BOTTOM HOLE LOCATION (BHL):
UTM (NAD83, ZONE 17, METERS): NORTHING: 4,439,944.566 EASTING: 528,159.664
SURFACE HOLE LOCATION (SHL):
UTM (NAD83, ZONE 17, METERS): NORTHING: 4,444,580.169 EASTING: 526,663.693
LANDING POINT (LPL):
UTM (NAD83, ZONE 17, METERS): NORTHING: 4,445,249.157 EASTING: 526,322.588
BOTTOM HOLE LOCATION (BHL):
UTM (NAD83, ZONE 17, METERS): NORTHING: 4,439,944.078 EASTING: 528,159.002

GRID NORTH
UTM, NAD83 DATUM, ZONE 17, US FT

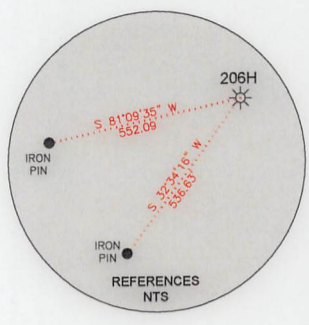
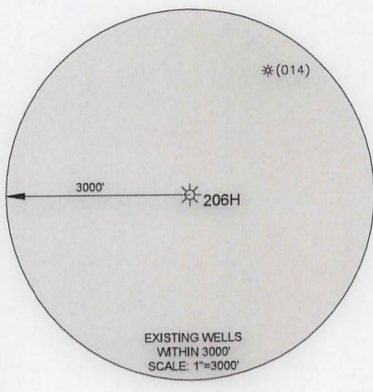

LATITUDE: 40°10'00" SURFACE HOLE 5,666'
LATITUDE: 40°07'30" BOTTOM HOLE 814'

BOTTOM HOLE 5,706'
SURFACE HOLE 5,653'
LONGITUDE: 80°40'00"
LONGITUDE: 80°40'00"

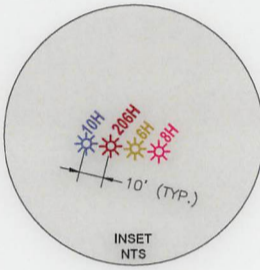

LINE	BEARING	DISTANCE	DESCRIPTION	MONUMENT
L1	N 87°51'16" E	1717.16'	SHL TO MONUMENT	5/8" IRON REBAR
L2	N 70°37'29" E	1788.03'	SHL TO MONUMENT	1" IRON PIPE
LINE	BEARING	DISTANCE	DESCRIPTION	MONUMENT
L1	N 87°51'20" E	1716.71'	SHL TO MONUMENT	5/8" IRON REBAR
L2	S 70°37'17" W	1787.59'	SHL TO MONUMENT	1" IRON PIPE

LINE	BEARING	DISTANCE	CURVE LENGTH	DESCRIPTION
L3	N 26°53'02" W	2,463.68'	24,65.05'	SHL TO LPL
L4	S 16°44'01" E	10,370.24'	10,370.24'	LPL TO AZL1
L5	S 20°56'12" E	385.44'	385.78'	AZL1 TO AZL2
L6	S 24°50'01" E	1,543.11'	1,543.11'	AZL2 TO AZL3
L7	S 18°36'38" E	577.43'	578.57'	AZL3 TO AZL4
L8	S 12°34'52" E	964.22'	964.22'	AZL4 TO AZL5
L9	S 17°13'25" E	385.34'	385.76'	AZL5 TO AZL6
L10	S 19°50'33" E	2,410.42'	2,410.42'	AZL6 TO AZL7
L11	S 27°48'17" E	768.41'	770.88'	AZL7 TO AZL8
L12	S 33°49'10" E	289.88'	289.88'	AZL8 TO AZL9
L13	S 35°13'59" E	289.82'	289.82'	AZL9 TO AZL10
L14	S 28°41'27" E	495.64'	495.64'	AZL10 TO BHL
LINE	BEARING	DISTANCE	CURVE LENGTH	DESCRIPTION
L3	N 27°00'58" W	2,463.68'	3,724.02'	SHL TO LPL
L4	S 16°45'22" E	10,295.54'	10,295.54'	LPL TO AZL1
L5	S 20°37'40" E	459.45'	459.84'	AZL1 TO AZL2
L6	S 24°30'00" E	1,549.33'	1,549.33'	AZL2 TO AZL3
L7	S 18°19'03" E	616.71'	617.84'	AZL3 TO AZL4
L8	S 12°08'10" E	898.61'	898.61'	AZL4 TO AZL5
L9	S 16°11'15" E	404.62'	405.00'	AZL5 TO AZL6
L10	S 20°14'21" E	2,398.96'	2,398.96'	AZL6 TO AZL7
L11	S 27°49'12" E	755.55'	757.87'	AZL7 TO AZL8
L12	S 35°24'03" E	279.15'	279.15'	AZL8 TO AZL9
L13	S 32°12'02" E	319.75'	319.84'	AZL9 TO AZL10
L14	S 29°00'00" E	499.78'	499.79'	AZL10 TO BHL

WELL RESTRICTIONS

1. NO OCCUPIED DWELLINGS > 2500 SQ FT. WITHIN 625 FEET OF CENTER OF PAD.
2. NO AGRICULTURE BUILDINGS > 2500 SQ FT. WITHIN 625 FEET OF CENTER OF PAD.
3. NO WATER WELLS OR DEVELOPED SPRINGS ARE WITHIN 250 FEET OF PROPOSED WELL.
4. PERENNIAL STREAMS, LAKES, PONDS, OR RESERVOIRS WITHIN 100 FEET OF THE LIMITS OF DISTURBANCE.
5. NO NATURALLY PRODUCING TROUT STREAM WITHIN 300 FEET OF LIMITS OF DISTURBANCE.
6. NO GROUND INTAKE OR PUBLIC WATER SUPPLY WITHIN 1000 FEET OF WELL PAD, LIMITS OF DISTURBANCE, E & S CONTROLS OR PUBLIC WATER SUPPLY.

NOTES ON SURVEY

1. TIES TO WELLS AND CORNERS ARE BASED ON STATE PLANE WV NORTH ZONE NAD '83.
2. WELL LAT./LONG ESTABLISHED BY DIRECT GPS NAD '83.
3. BOUNDARIES SHOWN ARE TAKEN FROM TAX MAPS, DEEDS, AND FIELD SURVEY. THIS DRAWING IS NOT REPRESENTATIVE OF A FULL BOUNDARY SURVEY.
4. SURFACE OWNER INFORMATION TAKEN FROM THE ASSESSOR AND COUNTY CLERK RECORDS OF OHIO COUNTY IN OCTOBER OF 2021.
5. WELLS SHOWN ARE TAKEN FROM RECORDS OF WVDEP.

I, THE UNDERSIGNED, HEREBY CERTIFY THAT THIS PLAT IS CORRECT TO THE BEST OF MY KNOWLEDGE AND BELIEF AND SHOWS ALL THE INFORMATION REQUIRED BY LAW AND REGULATIONS ISSUED AND PRESCRIBED BY THE DEPARTMENT OF ENVIRONMENTAL PROTECTION.



Michael R. Hyman 06-14-2023
P.S. 983

COMPANY: **SWN** Production Company, LLC **SWN** Production Company™



(+) DENOTES LOCATION OF WELL ON UNITED STATES TOPOGRAPHIC MAPS
WVDEP
OFFICE OF OIL & GAS
601 57TH STREET
CHARLESTON, WV 25034

MINIMUM DEGREE OF ACCURACY: 1/200
PROVEN SOURCE OF ELEVATION: SURVEY GRADE GPS (NAVD 88, US FT)

ROTH OHI
OPERATOR'S WELL #: 206H
API WELL #: 47 069 00350
STATE COUNTY PERMIT

WELL TYPE: OIL WASTE DISPOSAL PRODUCTION DEEP GAS LIQUID INJECTION STORAGE SHALLOW

WATERSHED: UPPER OHIO-WHEELING ELEVATION: 1003.95'

DISTRICT: RICHLAND COUNTY: OHIO QUADRANGLE: TILTONSVILLE 7.5', OH

SURFACE OWNER: ROTH FARMS, LLC ACREAGE: ±118.93

OIL & GAS ROYALTY OWNER: ROTH FARMS, LLC ACREAGE: ±118.93

DRILL DRILL DEEPER REDRILL FRACTURE OR STIMULATE PLUG OFF OLD FORMATION PERFORATE NEW FORMATION

CONVERT PLUG & ABANDON CLEAN OUT & REPLUG OTHER CHANGE (SPECIFY) AS-DRILLED

TARGET FORMATION: MARCELLUS ESTIMATED DEPTH: 09/20/2023 TMD

WELL OPERATOR: SWN PRODUCTION COMPANY, LLC DESIGNATED AGENT: BRITTANY WOODY
ADDRESS: 1300 FORT PIERPONT DRIVE, SUITE 201 ADDRESS: 1300 FORT PIERPONT DRIVE, SUITE 201
CITY: MORGANTOWN STATE: WV ZIP CODE: 26508 CITY: MORGANTOWN STATE: WV ZIP CODE: 26508

LEGEND:	<ul style="list-style-type: none"> ○ PROPOSED SURFACE HOLE / BOTTOM HOLE ★ EXISTING / PRODUCING WELLHEAD LPL★ LANDING POINT LOCATION ⊙ EXISTING WATER WELL ⊙ EXISTING SPRING 	<ul style="list-style-type: none"> — SURVEYED BOUNDARY — DRILLING UNIT == LEASE BOUNDARY — ASDRILLED PATH — PROPOSED PATH — DHP BUFFER 	REVISIONS: DATE: 06-14-2023 FILE NO: DRAWN BY: TMF SCALE: 1" = 2000' DRAWING NO: 2598 WELL LOCATION PLAT 1
----------------	---	--	---



SURVEYOR/ENGINEER: 1-304-933-3463
 1700 ANMOORE RD,
 BRIDGEPORT, WV 26330



GRID NORTH
 UTM, NAD83 DATUM, ZONE 17, US FT

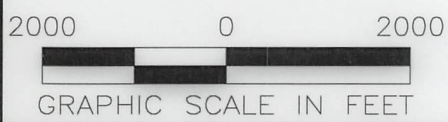

09/22/2023

REVISIONS:		COMPANY:			
OPERATOR'S		ROTH OHI		API:	
WELL #:		206H		47-069-00350	
DISTRICT:		COUNTY:		STATE:	
RICHLAND		OHIO		WV	
				DATE: 06-14-2023	
				DRAWN BY: TMF	
				SCALE: 1"=2000'	
				DRAWING NO: ACE-2598	
				WELL LOCATION PLAT 2	



SURVEYOR/ENGINEER: 1-304-933-3463
 1700 ANMOORE RD,
 BRIDGEPORT, WV 26330

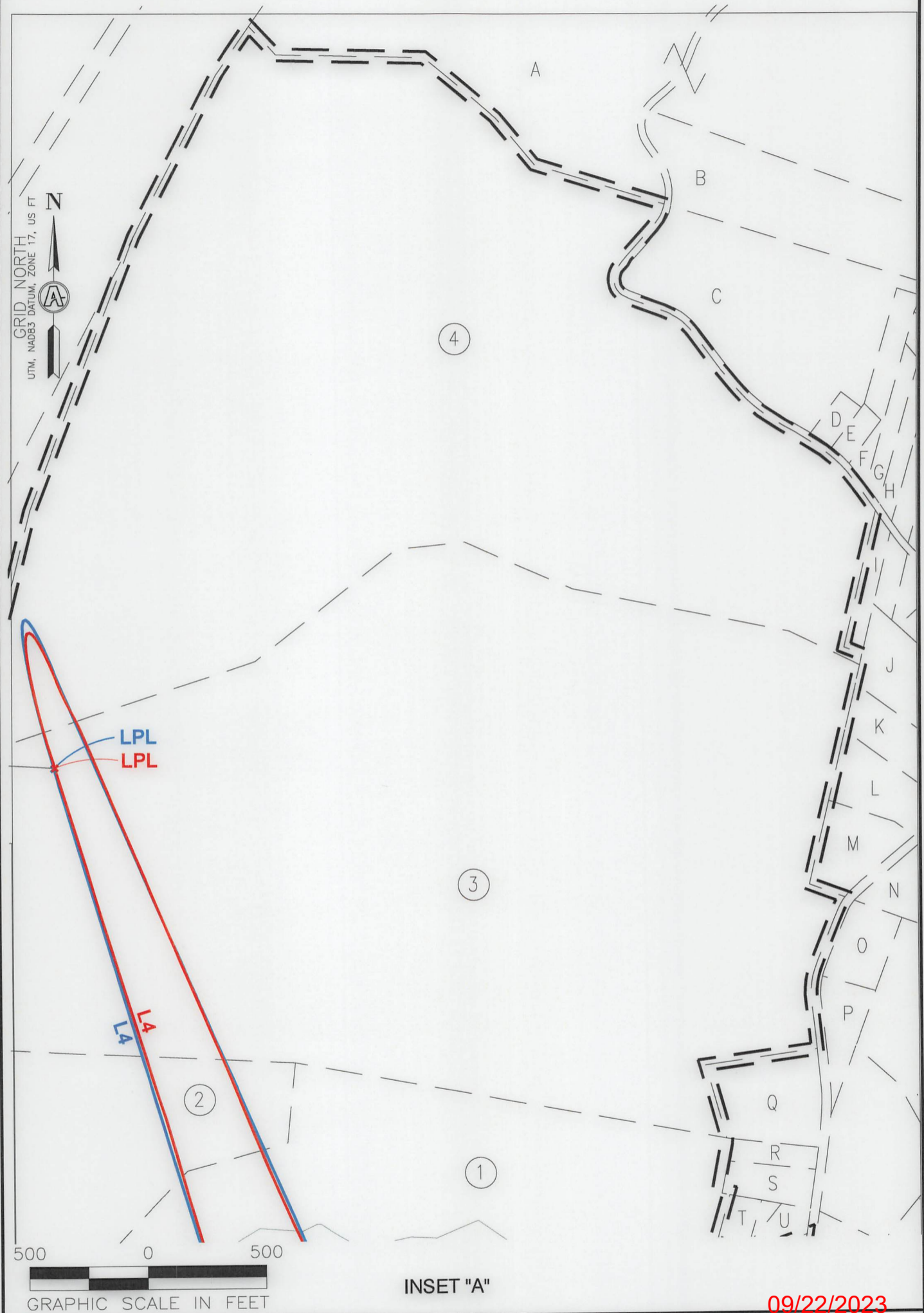

09/22/2023

REVISIONS:	COMPANY:					
	OPERATOR'S		ROTH OHI			
	WELL #:		206H			
	DISTRICT:		RICHLAND			
		COUNTY:	OHIO	STATE:	WV	
		API:		47-069-00350	DATE:	06-14-2023
		DRAWN BY:		TMF	SCALE:	1"=500'
		DRAWING NO:		ACE-2598	WELL LOCATION PLAT 3	



SURVEYOR/ENGINEER: 1-304-933-3463
 1700 ANMOORE RD,
 BRIDGEPORT, WV 26330

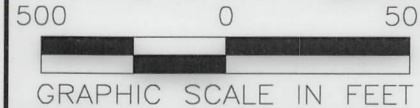
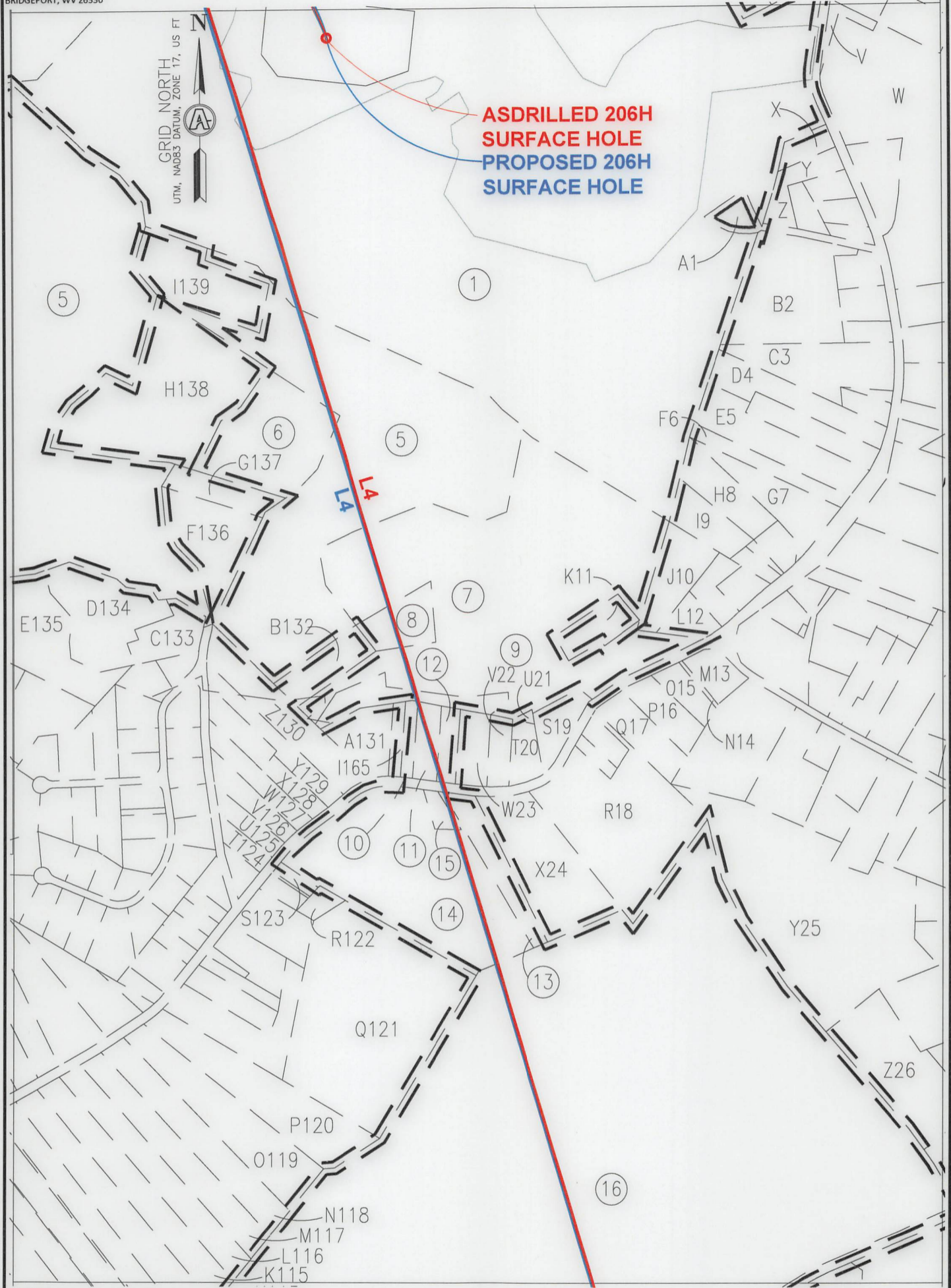

INSET "B"

09/22/2023

REVISIONS: 	COMPANY: <div style="display: flex; justify-content: space-around; align-items: center;"> <div style="text-align: center;"> SWN Production Company, LLC </div> <div style="text-align: center;"> Production Company™ </div> </div>			
	OPERATOR'S WELL #:	ROTH OHI 206H	API: 47-069-00350	DATE: 06-14-2023
	DISTRICT: RICHLAND	COUNTY: OHIO	STATE: WV	DRAWN BY: TMF SCALE: 1"=500' DRAWING NO: ACE-2598 WELL LOCATION PLAT 4



SURVEYOR/ENGINEER: 1-304-933-3463
 1700 ANMOORE RD,
 BRIDGEPORT, WV 26330

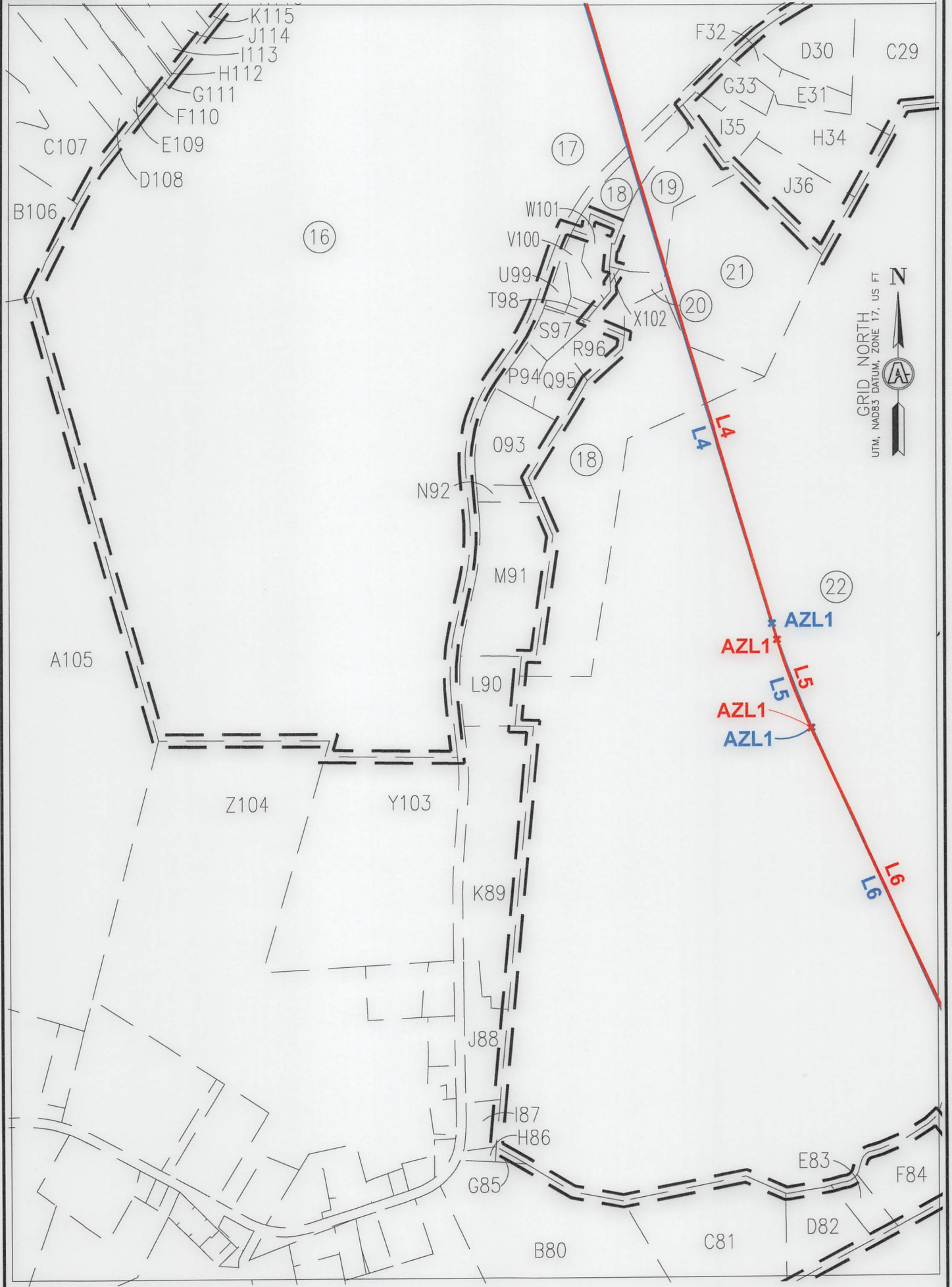

GRID NORTH
 UTM, NAD83 DATUM, ZONE 17, US FT

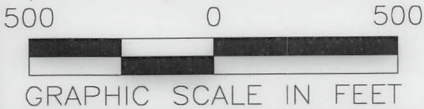

INSET "C"

09/22/2023

REVISIONS:		COMPANY:			
		OPERATOR'S:			
		WELL #:		DATE: 06-14-2023	
		DISTRICT:		DRAWN BY: TMF	
		COUNTY:		SCALE: 1"=500'	
		STATE:		DRAWING NO: ACE-2598	
		WV		WELL LOCATION PLAT 5	



SURVEYOR/ENGINEER: 1-304-933-3463
 1700 ANMOORE RD.
 BRIDGEPORT, WV 26330

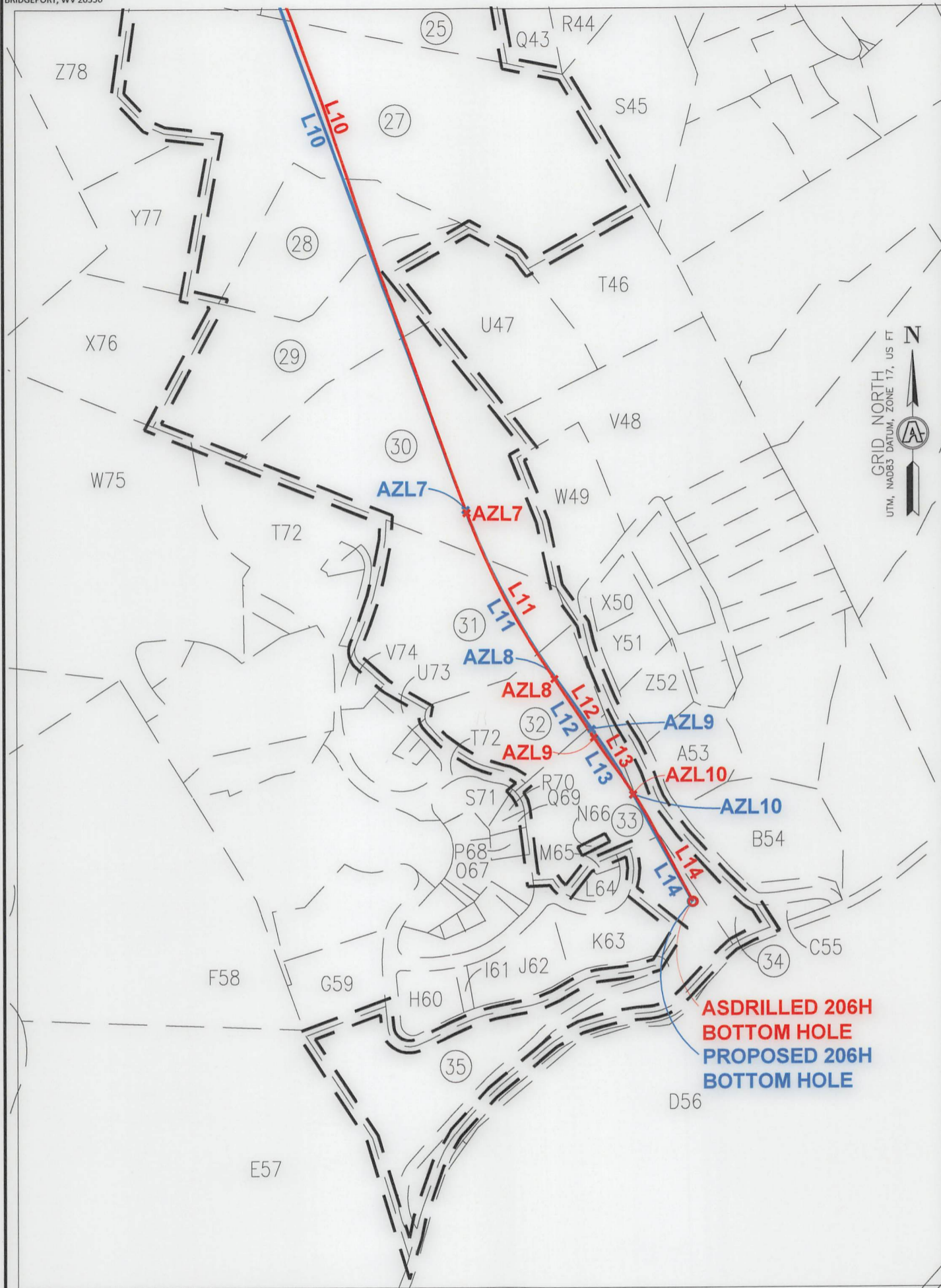

500 0 500

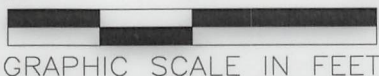

INSET "D"

09/22/2023

REVISIONS:

COMPANY:

SWN
 Production Company, LLC

SWN *R⁺ V⁺*
 Production Company™

OPERATOR'S

ROTH OHI

API:

47-069-00350

DATE: 06-14-2023

WELL #:

206H

DRAWN BY: TMF

DISTRICT:
 RICHLAND

COUNTY:
 OHIO

STATE:
 WV

SCALE: 1"=500'
 DRAWING NO: ACE-2598
 WELL LOCATION PLAT 6



SURVEYOR/ENGINEER: 1-304-933-3463
 1700 ANMOORE RD,
 BRIDGEPORT, WV 26330

GRID NORTH
 UTM, NAD83 DATUM, ZONE 17, US FT

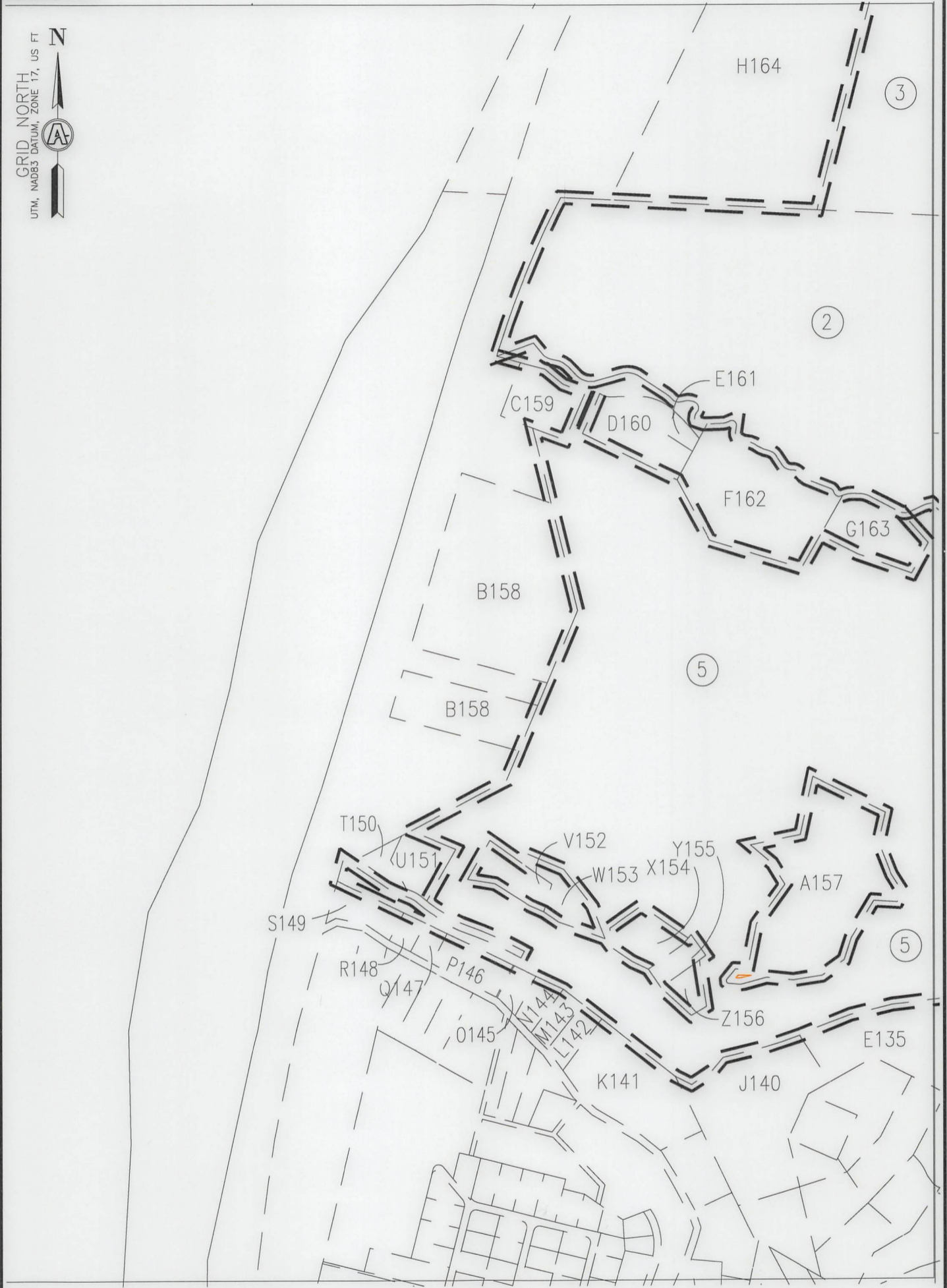

500 0 500



GRAPHIC SCALE IN FEET

INSET "E"

09/22/2023

REVISIONS:		COMPANY:			
		OPERATOR'S		DATE: 06-14-2023	
		WELL #:		DRAWN BY: TMF	
		DISTRICT:		SCALE: 1"=500'	
		COUNTY:		DRAWING NO: ACE-2598	
		STATE:		WELL LOCATION PLAT 7	
		RICHLAND			
		OHIO			
		WV			



SURVEYOR/ENGINEER: 1-304-933-3463
 1700 ANMOORE RD,
 BRIDGEPORT, WV 26330

WELL BORE TABLE FOR SURFACE/ROYALTY OWNERS		
TRACT	SURFACE OWNER (S)/ROYALTY OWNER (R)	TAX PARCEL
1	ROTH FARMS, LLC (S)/ROTH FARMS, LLC (R)	4-R7-24
TRACT	SURFACE OWNER (S)	TAX PARCEL
2	EDGE ALICE MAE - TOD	4-R7-23
3	MCCLURE WM H & MARG A	4-R4-07
4	HEART 2 HEART VOLUNTEERS INC	4-R4-05
5	CITY OF WHEELING	4-R7-18
6	STEWART MARK E; GEIGER LEEANN	4-R7-28
7	FEDORKE AARON P & TIMOTHY J	2-CV4-3
8	FEDORKE TIMOTHY JOSEPH	4-R7-37
9	DELANEY EXIE II	4-R7-27.1
10	CUPP KENNETH J	2-CV3-7.1
11	CUPP KENNETH J	2-CV3-8
12	HALESKI PHILIP J & S K	2-CV3-9
13	KLEIN JACK W JR & B J	2-CV4-22.1
14	MYERS WILBERT E III & J S	2-CV3-13
15	HINKLE RANDELL L & D	2-CV3-12
16	WARWOOD LAND CO LLC	4-R7-31
17	STATE OF WV, DEPARTMENT OF TRANSPORTATION	Cherry Hill Road
18	JOHNSON JOHN LLOYD	4-R7-39
19	JOHNSON JOHN	4-R10-29
20	BEABOUT EARL T JR & L L	4-R10-23
21	MCCLAUGHLIN HENRY J III	4-R10-29.1
22	MARY ANN HESS REALTY LLC C/O HANNIG & ASSOCIATES PLLC	4-R10-31
23	MARY ANN HESS REALTY LLC	4-R11-5
24	GOLDEN CHRISTOPHER SCOTT GOLDEN BRANDACE LYNN	4-R11-2.4
25	GOLDEN CHRISTOPHER SCOTT BRANDACE LYNN	4-R11-2.3
26	DEFELICE LESLIE PAUL	4-R11-2.7
27	DOYLE DANIEL T	4-R11-2.2
28	WELDER PAUL J & ALYSSA LEE	4-R11-2.10
29	CUSACK JOHN L & TAMMIE L	4-R11-2.9
30	MULL ELLEN CLARICE ET AL	4-R11-1
31	WOLFE AARON T & MICHELLE R	4-R14A-53.6
32	HEARNE WILLIAM H III & C N	4-R14A-53.4
33	KENNEN ROBERT D & DELILAH L	4-R14A-53.7
34	SCHMITT JAMES A	4-R14-4.6
35	JOSEPH ELIAS E	4-R14A-53

ADJOINING OWNERS TABLE		
TRACT	SURFACE OWNER (S)	TAX PARCEL
A	PLUMBY SARA, JULIE KLEIN & JUDITH PATTI	4-R5-22
B	ESTEP JOHN L	4-R5-22.4
C	BUCK THOMAS E & TERRI D	4-R5-23
D	BEEVER MICHAEL E & P A	4-R5-23.3
E	HASELEU ELAINE	4-R5-23.1
F	HASELEU ELAINE M	4-R5-25
G	RICHARDSON DANIEL	4-R5-26.2
H	RICHARDSON BRIAN D AND FLANEGAN CASEY K	4-R5-26.1
I	BOYD ROBERT JEFFREY & CHERYL L	4-R5-24
J	OLEJASZ JOSEPH R JR	4-R5-34
K	OLEJASZ JOSEPH R JR	4-R5-35
L	KUCERA CARL J & SHARON L	4-R5-35.2
M	PAVELICH-SWIGER SHERRI J PAVELICH JEFFREY M	4-R5-35.1
N	WEIGAND PAUL & REBECCA FAMILY TRUST	4-R5-40.1
O	SHELL RICHARD A & N	4-R8-1.1
P	HABERFIELD WAYNE K & D A	4-R8-1
Q	MCCLURE WM H & MARGARET A	4-R7-26.1
R	LEFKAY SCOTT A & TRACY L	4-R8-2.3
S	FELDNER CHARLENE M - TOD	4-R8-2.1
T	CALDWELL SHANE J & CALDWELL SUZANNE M	4-R7-24.1
U	OLEJASZ JR JOSEPH R OLEJASZ JR SR & G (RT-OC)	4-R8-2.2
V	MCKEE JAMES F JR & EILEEN B	4-R8-77
W	TUNNEL RIDGE LLC	4-R8-4.18
X	KUCERA LISA A	4-4.8
Y	HELDEFFER GEORGE W	4-4.7
Z	CAMPBELL ALLEN B	4-R8-4.9
A1	CALDWELL SHANE AND SUZANNE	4-R8-78
B2	CLARK JOHN M & B C	4-R8-4.1
C3	CLEGG R E & J L	2-CV1-5
D4	TOMAC ROBERT C JR	2-CV1-4
E5	ROGERSON BENTON L SR & K S	2-CV1-2
F6	SHEARER PHILLIP G & CINDY M	2-CV1-1
G7	QUINN JOHN THOMAS	2-CV4-7
H8	QUINN THOMAS F & SUE ANN TAYLOR	2-CV4-7.4
I9	BENNER SUZANNE J & JAMES T BENNER	2-CV4-7.5
J10	FEDORKE AARON P & FEDORKE RACHEL SUE	2-CV4-4.1
K11	FEDORKE AARON P & RACHEL SUE	4-R7-27.3
L12	MAMULA VALERIE & GEORGE - TOD	2-CV4-4
M13	TURNER TERRY L	2-CV4-18
N14	BONNER ANTHONY S & WRIGHT AMBER R	2-CV4-18.2
O15	BONNER ANTHONY S & AMBER R WRIGHT	2-CV4-18.1
P16	SCAMMELL DAVID & SUSAN	2-CV4-19
Q17	WILLEY JILL A	2-CV4-20
R18	PAVLIK NICHOLAS D AND GLORIA K	2-CV4-21.2
S19	CUPP DAVID J	2-CV4-2
T20	STAHNKE DAVID A & TRICIA J	2-CV4-1
U21	STAHNKE DAVID A AND LITTEN T J	2-CV4-1.1
V22	KOZUSNIK AIMEE N; WHITE LUTHER R	2-CV3-11
W23	DELANEY EXIE II	2-CV3-10
X24	MURRAY BRYAN M AND JOAN C	2-CV4-22
Y25	HESTIA LLC	4-R8-65.1
Z26	GLENN VIEW LIMITED PARTNERSHIP	4-R8-65.4
A27	GLENN VIEW II LIMITED PARTNERSHIP	4-R8-68
B28	MEREDITH DONALD R II AND JULIE	4-R8-69.1
C29	MARY ANN HESS REALTY LLC C/O HANNIG & ASSOCIATES PLLC	4-R8-70
D30	NONI LLC	4-R7-34
E31	NONI LLC	4-R7-34.1
F32	JOHNSON MILDRED J	4-R7-33
G33	JOHNSON MILDRED J	4-R7-32
H34	FUGATE LOGAN DANIEL	4-R7-35
I35	JOHNSON MILDRED JOANN	4-R7-36
J36	JOHNSON STEVEN L & D T	4-R7-36
K37	MEREDITH DONALD R II AND J K	4-R8-69.3
L38	MARY ANN HESS REALTY LLC C/O HANNIG & ASSOCIATES PLLC	4-R8-52
M39	MARY ANN HESS REALTY LLC C/O HANNIG & ASSOCIATES PLLC	4-R11-11
N40	PENN HOLDING LIMITED LIABILITY COMPANY	4-R11-6.3
O41	KURTZ PENN L & JEAN S	4-R11-6.14
P42	TIU JEREMY J & MELISSA J	4-R11-6.18
Q43	GEHARDT ROBERT TODD GEHARDT CANDACE ANN	4-R11-2.1
R44	GEHARDT ROBERT T & CANDACE A	4-R11-6.16
S45	BLOCH STUART STEPHENSON & KATHY J BLOCH	4-R11-6.17
T46	MANNING JACOB A & ADRIANNE L	4-R11-2.8
U47	DOYLE MATTHEW M & CHRISTINE M	4-R11-2.5
V48	HAND SCOTT A & CORRIE J	4-R11-2
W49	CHILDERS WILLIAM A & JENNIFER LYNN	4-R14-4.7
X50	GROUNDS ANGELA JO	4-R14-1
Y51	GARRETT JOHN T & JENNET COOLEY GARRETT	4-R14-1.2
Z52	GARRETT JOHN TRAVIS & JENNET COOLEY	4-R14-1.1

09/22/2023

REVISIONS:	COMPANY:			
	OPERATOR'S			
	WELL #:		DATE: 06-14-2023	
	DISTRICT:		DRAWN BY: TMF	
	COUNTY:		SCALE: N/A	
	RICHLAND		DRAWING NO: ACE-2598	
	OHIO		WELL LOCATION PLAT 8	
	STATE:			
	WV			



SURVEYOR/ENGINEER: 1-304-933-3463
1700 ANMOORE RD,
BRIDGEPORT, WV 26330

ADJOINING OWNERS TABLE		
TRACT	SURFACE OWNER (S)	TAX PARCEL
A53	GARRETT JOHN T	4-R14-5.1
B54	MELIA JOSEPH M & J M	4-R14-6.1
C55	SCHMITT JAMES A	4-R14-4.5
D56	CITY OF WHEELING	4-R14-15
E57	POLACK EDWARD P	4-R14-95
F58	HUPP SARA	4-R13-14
G59	STRAUB RANDALL E ET AL	4-R14E-1
H60	JOSEPH ELIAS EDW	4-R14E-5
I61	JOSEPH ELIAS	4-R14E-6
J62	ASHMORE PAUL B & MELISA L	4-R14E-6
K63	HODGE JEREMY J & MARGIE M	4-R14E-8
L64	HODGE JEREMY & MARGIE	4-R14A-53.3
M65	HODGE JEREMY & MARGIE	4-R14A-199
N66	FERGUSON SANDRA N	4-R14A-197
O67	FAMILY 9/7/11 IRREVOCABLE TRUST	4-R14A-186
P68	FAMILY 9/7/11 IRREVOCABLE TRUST	4-R14A-171
Q69	FAMILY 9/7/11 IRREVOCABLE TRUST	4-R14A-170
R70	HEARNE WILLIAM H III & C N	4-R14A-169
S71	HEARNE WILLIAM H III & C N	4-R14A-163
T72	COX C NOLAN & DEBORAH A	4-R14A-25
U73	PETRI JOSEPH L JR	4-R14A-53.8
V74	CONSTANTIN THOMAS E & ELIZABETH K	4-R14A-53.5
W75	SANTORINE LORA KAY SANTORINE ADOLPH W JR	4-R14A-24
X76	LOWE JEREMY J & AMANDA L	4-R11-2.6
Y77	LOWE JEREMY J & AMANDA L	4-R11-2.11
Z78	DOYLE DANIEL T & LUCINDA E	4-R11-2.12
A79	MULL ELLEN CLARICE ET AL	4-R10-44.1
B80	NORTH FORK LANDFILL INC C/O SUSAN SARKIS	4-R10-41
C81	MURRAY SANDRA	4-R10-41
D82	MCCARDLE STANLEY JR & MARYANN	4-R11-3
E83	WITSBERGER MARGUERITE L	4-R11-4.1
F84	WITSBERGER AMY L	4-R11-4
G85	NORTH FORK LANDFILL INC C/O SARKIS SUSAN	4-R10-41.1
H86	NORTH FORK LANDFILL INC C/O SUSAN SARKIS	4-R10-39.1
I87	IAFRATE DAVID A	4-R10-39
J88	MCCARDLE STANLEY M JR & M	4-R10-36
K89	MCCARDLE STANLEY M JR & M	4-R10-35
L90	INTERSTATE DEV CORP C/O JACK FELTON CPA	4-R10-46
M91	WEST SHARON L	4-R10-28
N92	BROOKS WILLIAM S C/O WESBANCO TRUST	4-R10-27.1
O93	ERNEST RICHARD H JR & A L	4-R10-27
P94	WILSON CINDY L P & D L	4-R10-26
Q95	MCCRACKEN ROBERT W	4-R10-25
R96	BROST JR CLARENCE W	4-R10-24
S97	BROST RICHARD	4-R10-24.1
T98	BROST JR CLARENCE W	4-R10-22.2
U99	NEWLAND DARRELL L	4-R10-22.3
V100	KYLE CHAD J & EA	4-R10-22
W101	BURTRAND GARY E & T L	4-R10-22.1
X102	BURTRAND GARY E & T L	4-R10-23.1
Y103	BREIDING JOSHUA D & SARAH N	4-R10-20
Z104	SARKIS SJ; ROHRIG RF; ROHRIG JR; ROHRIG RF TTEE	4-R10-19
A105	NORTH FORK LANDFILL INC	4-R10-43
B106	MCGLAUGHLIN DENNIS & S	4-R7-30
C107	CLEARVIEW VOL FIRE DEPT INC	2-CV6-34.1
D108	STEWART CAROL	2-CV6-28
E109	BOPP VICTOR V III & DIANN	2-CV6-28.3
F110	JOSEPH BRADLEY R & JANETTE L	2-CV6-27.1
G111	JOSEPH BRADLEY R & JANETTE L	2-CV6-27
H112	JOSEPH BRADLEY R & JANETTE L	2-CV6-27.2
I113	LAING MARGARET T	2-CV6-26
J114	KIRKSEY MARK R WEATHERSON NANCY (RES'V L/E)	2-CV6-25
K115	CONTRAGUERRO MICHAEL J & P A	2-CV6-24
L116	STEWART GREGORY L & JODI A	2-CV6-23
M117	GALIK JACOB A	2-CV6-22
N118	DAGRAVA TIMOTHY & MEGAN	2-CV6-21
O119	HLAD DOUGLAS M & LISA ANN	2-CV6-20
P120	STEWART LOGAN G	2-CV6-19
Q121	SZALAY FRANCIS E & PL	2-CV3-13.1
R122	CARPENTER RILEY LYNN & MICHAEL DUANE CARPENTER	2-CV3-13.2
S123	PRINCE DENZEL H JR	2-CV3-14.1
T124	ADKINS HOWARD R & E L	2-CV3-5
U125	BELLVILLE ELIZABETH P	2-CV3-4.4
V126	KEEPER JOHN W	2-CV3-4.3
W127	MYERS THOM C & LINDA J	2-CV3-4.5
X128	MAMULA GEO W & V L - TOD	2-CV3-4.6
Y129	STOEHR RONALD J & M G	2-CV3-4
Z130	STOEHR RONALD J & M G	2-CV3-4.7

ADJOINING OWNERS TABLE		
TRACT	SURFACE OWNER (S)	TAX PARCEL
A131	SCHUETZ RAYMOND J	2-CV3-6
B132	BIEGA FRANK & CONNIE	4-R7-27.2
C133	ROWND DENISE A ROWND DANIEL THOMPSON III	4-R7-14.1
D134	ROWND DENISE & DANIEL T III	4-R7-14
E135	ROWND DENISE & THOMPSON DANIEL, III	4-R7-12
F136	BIEGA FRANKIE P & C S	4-R7-15
G137	STEWART MARK E	4-R7-15.2
H138	FLUHARTY MICHAEL AND BRENDA K	4-R7-17
I139	HARTFILE GARY- TOD	4-R7-15.1
J140	BIEGA CONNIE SUE & FRANK PAUL	4-R7-12.10
K141	CITY OF WHEELING	4-R7L-105
L142	CITY OF WHEELING	4-R7L-100
M143	MACFARLAND DARIN P & K L	4-R7L-99
N144	CITY OF WHEELING	4-R7G-25
O145	MACFARLAND DARIN P & KIMBERLY	4-R7G-24
P146	COMER JAMES A & J A	4-R7G-23
Q147	COMER JAMES A & J A	4-R7G-20
R148	ROBINSON RICHARD J	4-R7G-19
S149	VELEGOL DAVID & CAROLYN	4-R7G-18
T150	GUZZI COREY A & BRITTANY N	4-R7-10
U151	GUZZI COREY A & BRITTANY N	4-R7-11
V152	FLUHARTY MICHAEL L	4-R7-6
W153	WOLFE JAMES R ESTATE	4-R7-7
X154	FLUHARTY MICHAEL L & BRENDA K	4-R7-8
Y155	FLUHARTY MICHAEL L & BRENDA K	4-R7-9.1
Z156	FLUHARTY MICHAEL & BRENDA	4-R7-9.1
A157	OAKLAND MEMORIAL CEMETERY	4-R7-18.1
B158	ZOECKLER C W R R & C L	4-R7-56
C159	JONES SHANNON M WILDS	4-R7-16.1
D160	DEAN LOMAN L & R Z	4-R7-21
E161	LOEW J W JR & ELSIE	4-R7-22
F162	HARTFILE GARY- TOD	4-R7-16
G163	HARTFILE GARY L- TOD	4-R7-20
H164	DONOHUE WILLIAM SCOTT & LAURA	4-R4-2.4
I165	SCHUETZ RAYMOND J & B A	2-CV3-7

09/22/2023

REVISIONS:	COMPANY:			
	OPERATOR'S	ROTH OHI	API:	DATE: 06-14-2023
	WELL #:	206H	47-069-00350	DRAWN BY: TMF
	DISTRICT:	COUNTY:	STATE:	SCALE: N/A
	RICHLAND	OHIO	WV	DRAWING NO: ACE-2598
				WELL LOCATION PLAT 9