



www.jhacompanies.com

68011 Vineyard Road
St. Clairsville, Ohio 43950
740-695-6100

GRID NORTH
UTM, NAD83 DATUM, ZONE 17, US FT



SURFACE HOLE LOCATION (SHL):
GEOGRAPHIC (NAD83): LATITUDE: 40.136737° LONGITUDE: -80.659936°
BOTTOM HOLE LOCATION (BHL):
GEOGRAPHIC (NAD83): LATITUDE: 40.182721° LONGITUDE: -80.684305°
SURFACE HOLE LOCATION (SHL):
GEOGRAPHIC (NAD83): LATITUDE: 40.136738° LONGITUDE: -80.659936°
BOTTOM HOLE LOCATION (BHL):
GEOGRAPHIC (NAD83): LATITUDE: 40.182715° LONGITUDE: -80.684340°

PROPOSED SURFACE HOLE AS-DRILLED SURFACE HOLE

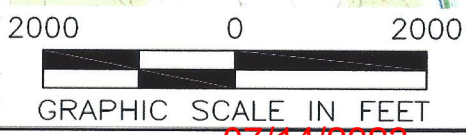

NOTES ON SURVEY

1. SURFACE AND ROYALTY OWNER INFORMATION AND THEIR BOUNDARIES SHOWN HEREON WERE PLOTTED FROM DEEDS AND/OR TAX PARCEL MAPS PROVIDED BY CLIENT AND/OR FIELD LOCATIONS.
2. THIS PLAT DOES NOT REPRESENT A BOUNDARY SURVEY OF THE PARCELS SHOWN HEREON.
3. ALL INSETS ARE GRID NORTH UNLESS OTHERWISE DEPICTED.

LEGEND:

- EXISTING BOTTOM HOLE
- ⊙ EXISTING / PRODUCING WELLHEAD
- LPL* EXISTING LANDING POINT LOCATION
- PROPOSED SURFACE HOLE / BOTTOM HOLE
- LPL* PROPOSED LANDING POINT LOCATION
- ACCESS ROAD
- PUBLIC ROAD
- FLOOD PLAIN
- LEASE BOUNDARY
- AS-DRILLED PATH
- PROPOSED PATH

07/14/2023

WELL OPERATOR: SWN PRODUCTION COMPANY, LLC	WELL (FARM) NAME: FRANZ THOMAN OHI	WELL # 201H	SERIAL # XXXX
ADDRESS: 1300 FORT PIERPONT DRIVE, SUITE 201, MORGANTOWN, WV 26508	COUNTY: OHIO	CODE: 069	DISTRICT: RICHLAND
SURFACE OWNER: FRANZ THOMAN	USGS 7 1/2 QUADRANGLE MAP NAME: TILTONVILLE, OH-WV		
API # 47-069-00352			

LATITUDE: 40°10'00" SURFACE HOLE (2000' SCALE)

9763'

LATITUDE: 40°12'30" BOTTOM HOLE (2000' SCALE)

4977'



www.jhacompanies.com

68011 Vineyard Road
St. Clairsville, Ohio 43950
740-695-6100

NOTES ON SURVEY

1. COORDINATE SYSTEM IS UTM NAD 83 DATUM, ZONE 17, U.S. FOOT AND WELL COORDINATES ESTABLISHED USING SURVEY GRADE GPS.
2. SURFACE AND ROYALTY OWNER INFORMATION AND THEIR BOUNDARIES SHOWN HEREON WERE PLOTTED FROM DEEDS AND/OR TAX PARCEL MAPS PROVIDED BY CLIENT AND/OR FIELD LOCATIONS.
3. THIS PLAT DOES NOT REPRESENT A BOUNDARY SURVEY OF THE PARCELS SHOWN HEREON.
4. NO DWELLINGS OR BUILDINGS WITHIN 625 FEET OF PROPOSED CENTER OF PAD.
5. NO PERENNIAL STREAMS, LAKES, PONDS, RESERVOIRS OR WETLANDS WITHIN 100 FEET OF THE LIMITS OF DISTURBANCE.
6. NO NATURALLY PRODUCING TROUT STREAM WITHIN 300 FEET OF THE LIMITS OF DISTURBANCE.
7. NO WATER WELLS OR DEVELOPED SPRINGS WITHIN 250 FEET OF PROPOSED WELL.

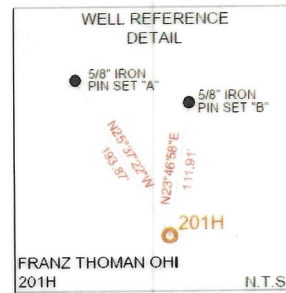
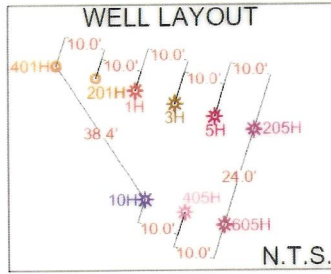

LINE	BEARING	DISTANCE
L1	N 57°21'19" W	1100.17'
L2	N 81°12'37" W	1367.11'

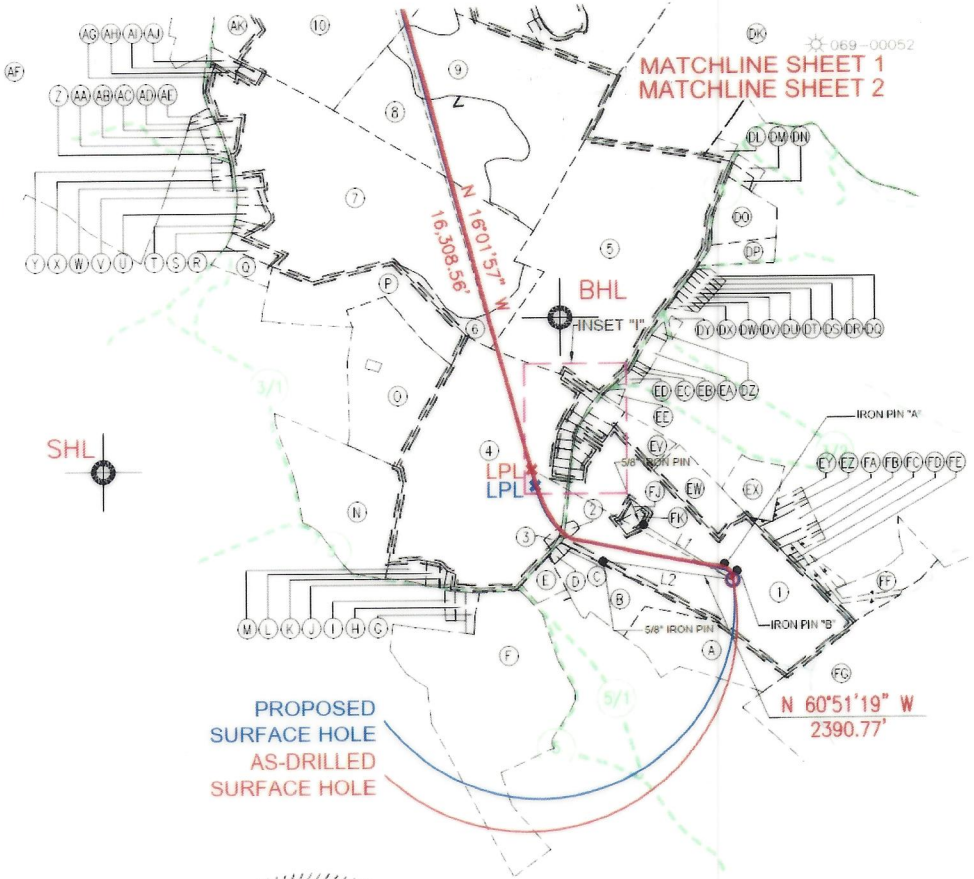
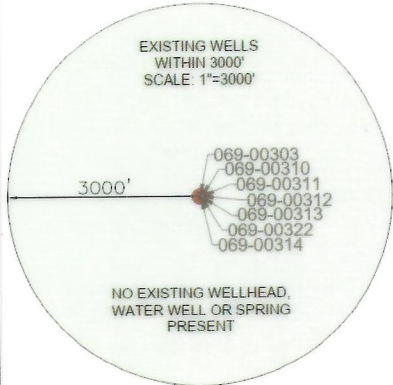

SURFACE HOLE LOCATION (SHL): UTM (NAD83, ZONE 17, METERS): NORTHING: 4442989.32 EASTING: 528969.83
LANDING POINT LOCATION (LPL): UTM (NAD83, ZONE 17, METERS): NORTHING: 4443333.43 EASTING: 528327.76
BOTTOM HOLE LOCATION (BHL): UTM (NAD83, ZONE 17, METERS): NORTHING: 4448085.52 EASTING: 526875.67
SURFACE HOLE LOCATION (SHL): UTM (NAD83, ZONE 17, METERS): NORTHING: 4442989.37 EASTING: 528969.82
LANDING POINT LOCATION (LPL): UTM (NAD83, ZONE 17, METERS): NORTHING: 4443282.38 EASTING: 528339.61
BOTTOM HOLE LOCATION (BHL): UTM (NAD83, ZONE 17, METERS): NORTHING: 4448084.83 EASTING: 526872.73

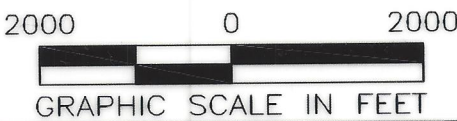
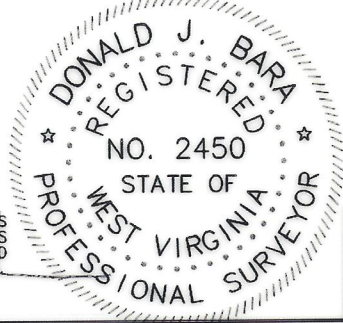

I, THE UNDERSIGNED, HEREBY CERTIFY THAT THIS PLAT IS CORRECT TO THE BEST OF MY KNOWLEDGE AND BELIEF AND SHOWS ALL THE INFORMATION REQUIRED BY LAW AND REGULATIONS ISSUED AND PRESCRIBED BY THE DEPARTMENT OF ENVIRONMENTAL PROTECTION.

P.S. 2450

COMPANY: **SWN** Production Company, LLC

	(+) DENOTES LOCATION OF WELL ON UNITED STATES TOPOGRAPHIC MAPS	MINIMUM DEGREE OF ACCURACY: 1/200	OPERATOR'S WELL #: FRANZ THOMAN OHI 201H
	WVDEP OFFICE OF OIL & GAS 601 57TH STREET CHARLESTON, WV 25034	PROVEN SURVEY SOURCE OF GRADE GPS ELEVATION: (NAVD 88, US FT)	API WELL #: 47 STATE COUNTY PERMIT 069 00352

WELL TYPE: OIL	WASTE DISPOSAL	PRODUCTION <input checked="" type="checkbox"/>	DEEP	GAS <input checked="" type="checkbox"/>	LIQUID INJECTION	STORAGE	SHALLOW <input checked="" type="checkbox"/>
WATERSHED: UPPER OHIO SOUTH				ELEVATION: 1,137.5'			
DISTRICT: RICHLAND COUNTY: OHIO				QUADRANGLE: TILTONSVILLE, OH-WV			
SURFACE OWNER: FRANZ THOMAN				ACREAGE: ±69.418			
OIL & GAS ROYALTY OWNER: FRANZ THOMAN				ACREAGE: ±69.418			
DRILL	DRILL DEEPER	REDRILL	FRACTURE OR STIMULATE	PLUG OFF OLD FORMATION	PERFORATE NEW FORMATION		
CONVERT	PLUG & ABANDON	CLEAN OUT & REPLUG	OTHER CHANGE <input checked="" type="checkbox"/> (SPECIFY) MODIFICATION 07/14/2023				
TARGET FORMATION: MARCELLUS				ESTIMATED DEPTH: 5,868' TVD 23,144' TMD			

WELL OPERATOR: SWN PRODUCTION COMPANY, LLC	DESIGNATED AGENT: BRITTANY WOODY
ADDRESS: 1300 FORT PIERPONT DRIVE, SUITE 201	ADDRESS: 1300 FORT PIERPONT DRIVE, SUITE 201
CITY: MORGANTOWN STATE: WV ZIP CODE: 26508	CITY: MORGANTOWN STATE: WV ZIP CODE: 26508

LEGEND:	REVISIONS:	DATE: 06-22-2023
● EXISTING BOTTOM HOLE ● EXISTING / PRODUCING WELLHEAD ● EXISTING LANDING POINT LOCATION ● PROPOSED SURFACE HOLE / BOTTOM HOLE ● PROPOSED LANDING POINT LOCATION	— ACCESS ROAD — PUBLIC ROAD — FLOOD PLAIN — LEASE BOUNDARY — ASDRILLED PATH — PROPOSED PATH	API NO: 47-069-00352 DRAWN BY: Z.WOOD SCALE: 1" = 2000' DRAWING NO: 2018-781 WELL LOCATION PLAT

LATITUDE: 40°10'00" SURFACE HOLE (2000' SCALE)

9763'

LATITUDE: 40°12'30" BOTTOM HOLE (2000' SCALE)

4977'



www.jhacompanies.com

66011 Vineyard Road
St. Clairsville, Ohio 43950
740-695-6100

PROPOSED
BOTTOM HOLE
AS-DRILLED
BOTTOM HOLE

NOTES ON SURVEY

1. COORDINATE SYSTEM IS UTM NAD 83 DATUM, ZONE 17, U.S. FOOT AND WELL COORDINATES ESTABLISHED USING SURVEY GRADE GPS.
2. SURFACE AND ROYALTY OWNER INFORMATION AND THEIR BOUNDARIES SHOWN HEREON WERE PLOTTED FROM DEEDS AND/OR TAX PARCEL MAPS PROVIDED BY CLIENT AND/OR FIELD LOCATIONS.
3. THIS PLAT DOES NOT REPRESENT A BOUNDARY SURVEY OF THE PARCELS SHOWN HEREON.
4. NO DWELLINGS OR BUILDINGS WITHIN 625 FEET OF PROPOSED CENTER OF PAD.
5. NO PERENNIAL STREAMS, LAKES, PONDS, RESERVOIRS OR WETLANDS WITHIN 100 FEET OF THE LIMITS OF DISTURBANCE.
6. NO NATURALLY PRODUCING FROST STREAM WITHIN 300 FEET OF THE LIMITS OF DISTURBANCE.
7. NO WATER WELLS OR DEVELOPED SPRINGS WITHIN 250 FEET OF PROPOSED WELL.

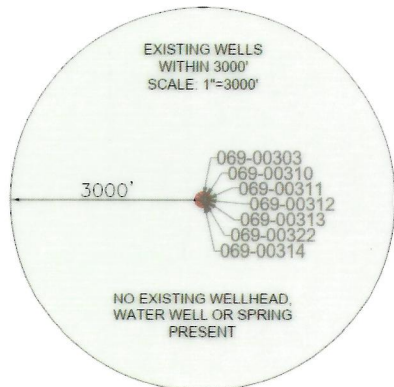

SURFACE HOLE LOCATION (SHL):
UTM (NAD83, ZONE 17, METERS):
NORTHING: 4442989.32
EASTING: 528969.83
LANDING POINT LOCATION (LPL):
UTM (NAD83, ZONE 17, METERS):
NORTHING: 4443333.43
EASTING: 528327.76
BOTTOM HOLE LOCATION (BHL):
UTM (NAD83, ZONE 17, METERS):
NORTHING: 4448085.52
EASTING: 526875.67
SURFACE HOLE LOCATION (SHL):
UTM (NAD83, ZONE 17, METERS):
NORTHING: 4442989.37
EASTING: 528969.82
LANDING POINT LOCATION (LPL):
UTM (NAD83, ZONE 17, METERS):
NORTHING: 4443282.38
EASTING: 528339.61
BOTTOM HOLE LOCATION (BHL):
UTM (NAD83, ZONE 17, METERS):
NORTHING: 4448084.83
EASTING: 526872.73

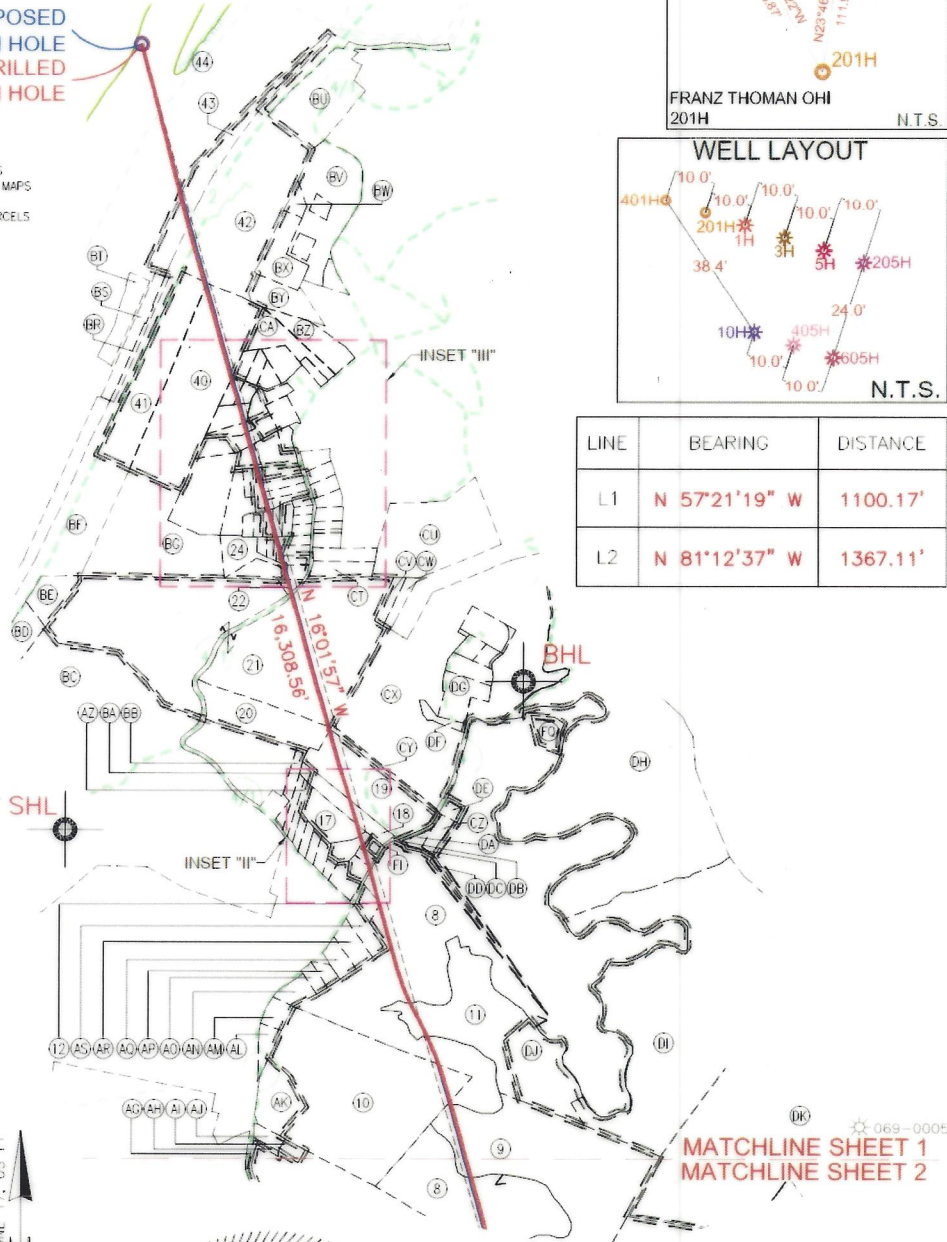

I, THE UNDERSIGNED, HEREBY CERTIFY THAT THIS PLAT IS CORRECT TO THE BEST OF MY KNOWLEDGE AND BELIEF AND SHOWS ALL THE INFORMATION REQUIRED BY LAW AND REGULATIONS ISSUED AND PRESCRIBED BY THE DEPARTMENT OF ENVIRONMENTAL PROTECTION.

P.S. 2450

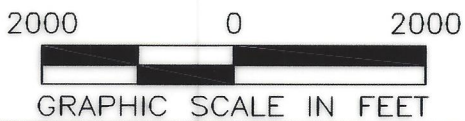
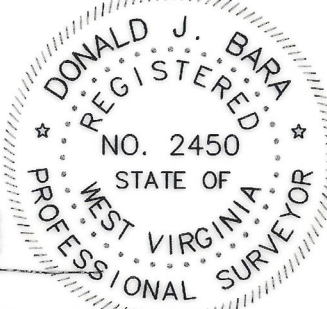

COMPANY: **SWN** Production Company, LLC

OPERATOR'S WELL #:	FRANZ THOMAN OHI
201H	
API WELL #:	47 069 00352
STATE COUNTY PERMIT	

WELL TYPE:	OIL	WASTE DISPOSAL	PRODUCTION	DEEP	GAS	LIQUID INJECTION	STORAGE	SHALLOW	
WATERSHED:	UPPER OHIO SOUTH							ELEVATION:	1,137.5'
DISTRICT:	RICHLAND							COUNTY:	OHIO
SURFACE OWNER:	FRANZ THOMAN							ACREAGE:	±69.418
OIL & GAS ROYALTY OWNER:	FRANZ THOMAN							ACREAGE:	±69.418
DRILL	DRILL DEEPER	REDRILL	FRACTURE OR STIMULATE	PLUG OFF OLD FORMATION	PERFORATE NEW FORMATION				
CONVERT	PLUG & ABANDON	CLEAN OUT & REPLUG	OTHER CHANGE	(SPECIFY) MODIFICATION 07/14/2023					
TARGET FORMATION:	MARCELLUS							ESTIMATED DEPTH:	5,868' TVD 23,144' TMD

WELL OPERATOR:	SWN PRODUCTION COMPANY, LLC	DESIGNATED AGENT:	BRITTANY WOODY
ADDRESS:	1300 FORT PIERPONT DRIVE, SUITE 201	ADDRESS:	1300 FORT PIERPONT DRIVE, SUITE 201
CITY:	MORGANTOWN	STATE:	WV
STATE:	WV	ZIP CODE:	26508

LEGEND:	EXISTING BOTTOM HOLE	ACCESS ROAD
	EXISTING / PRODUCING WELLHEAD	PUBLIC ROAD
	EXISTING LANDING POINT LOCATION	FLOOD PLAIN
	PROPOSED SURFACE HOLE / BOTTOM HOLE	LEASE BOUNDARY
	PROPOSED LANDING POINT LOCATION	AS-DRILLED PATH
		PROPOSED PATH
REVISIONS:	DATE: 06-22-2023	
	API NO: 47-069-00352	
	DRAWN BY: Z. WOOD	
	SCALE: 1" = 2000'	
	DRAWING NO: 2018-781	
	WELL LOCATION PLAT	

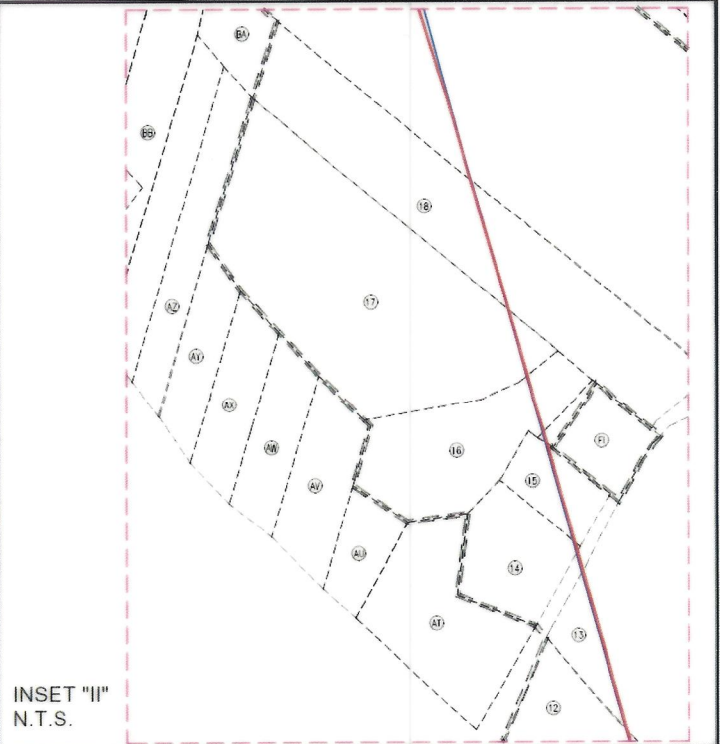
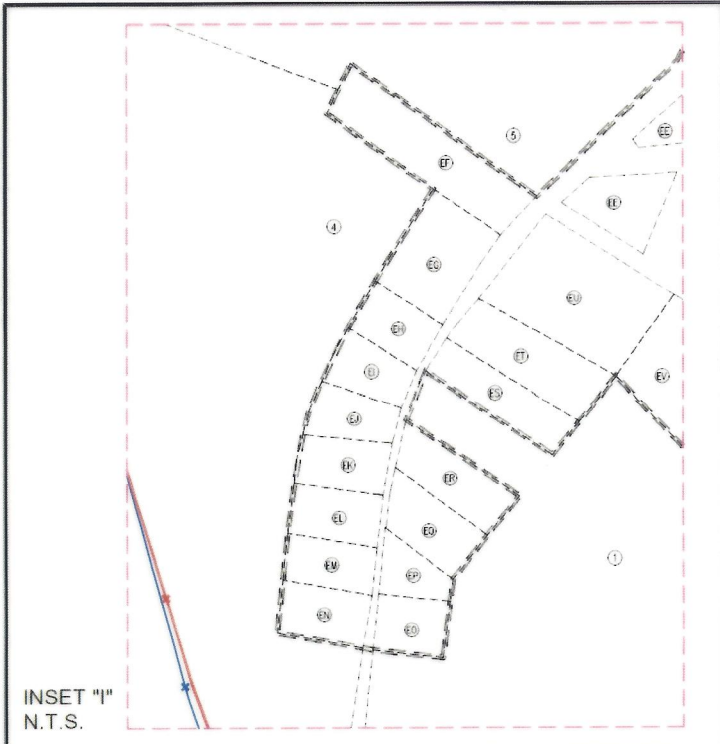

WELL BORE TABLE FOR SURFACE/ROYALTY OWNERS		
TRACT	SURFACE OWNER (S) / ROYALTY OWNER (R)	TAX PARCEL
1	THOMAN FRANZ (S) / (R)	4-R8-62
TRACT	SURFACE OWNER	TAX PARCEL
2	TUNNEL RIDGE LLC	4-R8P-16
3	WEAVER SHIRLEY M	4-R8P-2
4	CRAFT JOSEPH W III FOUNDATION	4-R8-51
5	CRAFT JOSEPH W III FOUNDATION	4-R8-5
6	CRAFT JOSEPH W III FOUNDATION	4-R8-4.13
7	TUNNEL RIDGE LLC	4-R8-4.18
8	TUNNEL RIDGE LLC	4-R5-40.7
9	CRAFT JOSEPH W III FOUNDATION	4-R8-3.1
10	TUNNEL RIDGE LLC	4-R8-3.2
11	CRAFT JOSEPH W III FOUNDATION	4-R5-40
12	HOWELL CLARENCE F AND DIANA M	4-R5-40.3
13	KUCERA CARL J	4-R5-30.3
14	BOWMAN BETTY JO	4-R5-29
15	MEANS CHRISTOPHER & JENNIFER	4-R5-30.8
16	MEANS CHRISTOPHER & JENNIFER	4-R5-30.6
17	MEANS CHRISTOPHER & JENNIFER	4-R5-30
18	TEMPLE STEPHANIE IRENE	4-R5-27
19	KRASEVEC RALPH J & B A	4-R5-21.3
20	ESTEP JOHN L	4-R5-22.4
21	PLUMBY SARA, JULIE KLEIN & JUDITH PATTI	4-R5-22
22	RASNAK JEFF	4-R5-22.5
23	STAUVER HAROLD L II	4-R5-2.4
24	DUNAWAY DONALD W	4-R5E-6
25	DECREASE KIMBERLY A	4-R5E-3
26	DECREASE KIMBERLY A	4-R5E-4
27	BEAVER MARK R & M T	4-R5E-10
28	BEAVER MARK R & M T	4-R5E-9
29	COLEMAN CHARLES E	4-R5-2.24
30	CAPP LAWRENCE E & K L	4-R5-2.23
31	CAPP LAWRENCE E & K L	4-R5-2.22
32	SWARTLING WILLIAM JOSEPH SWARTLING REBECCA SUZANNE -TOD	4-R5-2.25
33	FLUHARTY DOUGLAS W	4-R5-2.21
34	VOGRIN STEPHEN L & ERIN L	4-R5-2.57
35	WILKINSON KATHRYN E - TOD	4-R5-2.17
36	CUPP KELLEY J	4-R5-2.51
37	GAUS BRYAN R & DANIELLE L	4-R5-2.47
38	LARESE BRANDON	4-R5-2.56
39	LARESE MARK C & JEAN ANN	4-R5-2.39
40	CRAFT JOSEPH W III FOUNDATION	4-R4-4
41	CRAFT JOSEPH W III FOUNDATION	04-00R4-9999-99 99B
42	WEST PENN POWER COMPANY	04-00R4-9999-99 99A
43	TUNNEL RIDGE LLC	4-R2-21
44	STATE OF WEST VIRGINIA	OHIO RIVER

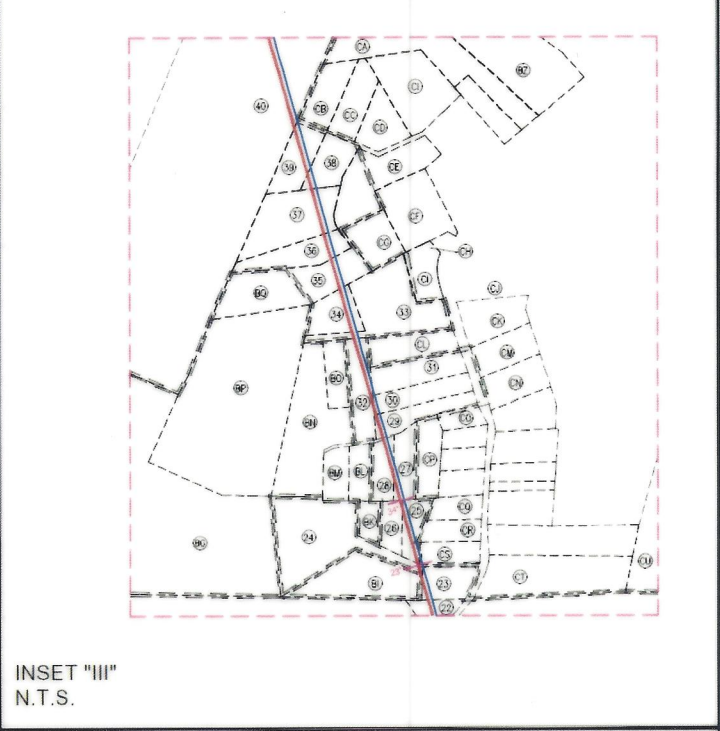



ADJOINING OWNERS TABLE		
TRACT	SURFACE OWNER	TAX PARCEL
A	TUNNEL RIDGE LLC	4-R8-62.5
B	TUNNEL RIDGE LLC	4-R8-62.4
C	TUNNEL RIDGE LLC	4-R8P-14
D	TUNNEL RIDGE LLC	4-R8P-15
E	TUNNEL RIDGE LLC	4-R8P-1
F	MARY ANN HESS REALTY LLC C/O HANNIG & ASSOCIATES PLLC	4-R8-53
G	MARY ANN HESS REALTY LLC C/O HANNIG & ASSOCIATES PLLC	4-R8N-10
H	LITTEN PATRICIA J	4-R8N-8
I	MURRAY JOSEPH B & SYLVIA J	4-R8N-7
J	ORKOSKEY JANET K	4-R8N-11
K	SHELL HOLLY L	4-R8N-12
L	SHELL HOLLY L	4-R8N-13
M	SMITH W EVERETT & JOLINDA STEINER	4-R8N-14
N	TUNNEL RIDGE LLC	4-R8-67
O	TUNNEL RIDGE LLC	4-R8-79
P	CRAFT JOSEPH W III FOUNDATION	4-R8-63.2
Q	TRACY JOHN A & MARY ANN E	2-CV4-21
R	BAKER VINCENT L	2-CV1-6
S	BAKER VINCENT L	2-CV1-9
T	KINNEER VERNON A JR & CARLA C	2-CV1-8
U	KINNEER VERNON A JR & CARLA C	2-CV1-8
V	BROWN CHAD & YEKATERNIA	4-R8-4.19

07/14/2023

REVISIONS:			
COMPANY:	FRANZ THOMAN OHI		DATE: 06-22-2023
OPERATOR'S	201H		API NO: 47-069-00352
WELL #:	COUNTY: OHIO	STATE: WV	DRAWN BY: Z.WOOD
DISTRICT: RICHLAND			SCALE: N/A
			DRAWING NO: 2018-781
			WELL LOCATION PLAT

ADJOINING OWNERS TABLE			ADJOINING OWNERS TABLE		
TRACT	SURFACE OWNER	TAX PARCEL	TRACT	SURFACE OWNER	TAX PARCEL
W	BROWN CHAD & YEKATERINA	4-R8-4.17	CQ	ALTMAN RICHARD T & SARA A	4-R5E-2
X	FEDORKE M PATRICIA	4-R8-4.2	CR	HOLDERMAN ALBERT J III & N J	4-R5E-1
Y	FACEMIRE JAMES G	4-R8-4.3	CS	HINEBAUGH PROPERTIES LLC	4-R5-2.5
Z	MACKEE JOHN E & DIANNA L	4-R8-4.4	CT	KLEEH JESSE J & ANDREA S	4-R5-63.1
AA	SMILA FRANK W JR & KELLY L	4-R8-4.12	CU	CRAFT JOSEPH W III FOUNDATION	4-R5-2.2
AB	BAKER STEVEN P (LE); STEVEN P BAKER ET AL	4-R8-4	CV	CRAFT JOSEPH W III FOUNDATION	4-R5-22.2
AC	GRASKI DONNA M; GRASKI MICHAEL & GRASKI TIFFANY L	4-R8-4.6	CW	CRAFT JOSEPH W III FOUNDATION	4-R5-22.1
AD	HELDEFFER GEORGE W	4-R8-4.7	CX	KRASEVEC RALPH J AND BEVERLY	4-R5-21.10
AE	KUCERA LISA A	4-R8-4.8	CY	KRASEVEC RALPH J & BEVERLY A	4-R5-21.5
AF	ROTH FARM LLC	4-R7-24	CZ	RICHIE RONALD L & SANDRA L	4-R5-42.2
AG	MCKEE JAMES F JR & EILEEN B	4-R8-77	DA	RICHIE RONALD L & S L	4-R5-40.2
AH	MCKEE JAMES & EILEEN	4-R8-4.15	DB	TUNNEL RIDGE LLC	4-R5-40.5
AI	MCKEE JAMES & EILEEN	4-R8-4.16	DC	RICHIE RONALD L & SANDRA L	4-R5-40.6
AJ	MCKEE JAMES F JR & EILEEN B	4-R8-4.14	DD	TUNNEL RIDGE LLC	4-R5-40.4
AK	SCHUETZ EBBIE JOSEPH & JOY	4-R8-3	DE	RAPER JAMES	4-R5-41
AL	HABERFIELD WAYNE K & D A	4-R8-1	DF	KRASEVEC RALPH JAY	4-R5-21.11
AM	SHELL RICHARD A & N	4-R8-1.1	DG	KRASEVEC RALPH J & BEVERLY A	4-R5-21.1
AN	WEIGAND PAUL & REBECCA FAMILY TRUST	4-R5-40.1	DH	CRAFT JOSEPH W III FOUNDATION	4-R5-42.1
AO	KLEMM RICHARD A & J E	4-R5-36.1	DI	CRAFT JOSEPH W III FOUNDATION	4-R5-43
AP	ANTLEY MARK R & ELLIE	4-R5-36.2	DJ	CRAFT JOSEPH III FOUNDATION	4-R8-71
AQ	MOUSER GREGORY	4-R5-37	DK	CRAFT JOSEPH W III FOUNDATION	4-R8-6
AR	BRANCH ANTHONY J JR BRANCH TEXANNA	4-R5-38	DL	WENDEL WILLIAM F	4-R8-33.1
AS	BAKER TIMOTHY R	4-R5-39	DM	ICKLER DARRELL E & CYNTHIA A	4-R8-30.2
AT	MEANS CHRISTOPHER & JENNIFER	4-R5-30.7	DN	COLEMAN MARGUERITE A	4-R8-30.1
AU	MEANS CHRISTOPHER & JENNIFER	4-R5-30	DO	HARGLE ROAD PATRICIA A	4-R8-31
AV	THOMAS MARK S & CINDY K	4-R5-30.5	DP	JOHNSON CARRIE M & R M	4-R8-32
AW	THOMAS MARK S & C K	4-R5-30.4	DQ	MAYLES HARRY J	4-R8F-2
AX	WEAR SETH A & BLAKELY REBECCA S	4-R5-30.2	DR	MAYLES HARRY J	4-R8F-1
AY	GRAY CINDY JO	4-R5-30.1	DS	HENDERSON DAVID A	4-R8K-1
AZ	RICHARDSON BRIAN D AND FLANEGAN CASEY K	4-R5-26.1	DT	RAYMUND FRANCES M	4-R8K-2
BA	HASELEU ELAINE M	4-R5-26	DU	VENSKOSKE WILLIAM A JR	4-R8K-3
BB	HASELEU ELAINE M	4-R5-25	DV	CRISP STEVEN A & REGINA A	4-R8K-4.1
BC	HEART 2 HEART VOLUNTEERS INC	4-R4-5	DW	CRISP STEVEN A & REGINA A	4-R8K-5
BD	DONOHEW WILLIAM S & LAURA	04-00R4-9999-9999E	DX	PAUL CARL E JR & SHARON D	4-R8K-6
BE	KLIEN JULIA B; PATTI JUDITH A; PLUMBY SARA L	04-00R4-9999-9999D	DY	AGUIRRE ALFREDO	4-R8K-18
BF	WEST PENN POWER COMPANY	UNKNOWN	DZ	WEILER RICHARD J	4-R8K-54
BG	DUNAWAY DONALD R & DONALD W	4-R4-2.5	EA	WEILER RICHARD J	4-R8K-55
BI	KREISER DWIGHT & KATHY	4-R5E-6.1	EB	HEATH TIMOTHY G	4-R8K-59
BK	DECREASE KIMBERLY A	4-R5E-5	EC	HEATH TIMOTHY G	4-R8K-60
BL	JEWELL RONALD E & KATHRYN J	4-R5E-8	ED	DENARD SHAWN C	4-R8K-62
BM	JEWELL RONALD E & KATHRYN J	4-R5E-7	EE	MULDREW DAVID R & KAREN	4-R8K-86
BN	RIEDEL MICHAEL J & BRENDA J	4-R5-2.19	EF	HERCULES ROBERT D & PATSY G	4-R8K-113
BO	FEDERAL HOME LOAN MORT CORP	4-R5-2.38	EG	HERCULES ROBERT D & P G	4-R8K-103
BP	RIEDEL MICHAEL J & BRENDA J	4-R5-2.18	EH	BOZENSKE B H AND OKELLEY K J	4-R8K-104
BQ	RIEDEL MICHAEL J & BRENDA J	4-R5-2.64	EI	REED ELMER & JOY	4-R8K-105
BR	CRAFT JOSEPH W III FOUNDATION	4-R1-2	EJ	REED ELMER K & J D	4-R8K-106
BS	CRAFT JOSEPH W III FOUNDATION	4-R1-1.1	EK	FRAGALE ELAINE & SPEAKER KURT	4-R8K-107
BT	CRAFT JOSEPH W III FOUNDATION	4-R4-3	EL	OCHAP EUGENE F & DENISE R	4-R8K-108
BU	SIEGWART JEFFREY W & CYNTHIA A	4-R4-9999-9999	EM	OCHAP EUGENE F & D R	4-R8K-109
BV	SIEGWART JEFFREY W & CYNTHIA A	4-R2-2	EN	MCGEE JOHN M	4-R8P-17
BW	SIEGWART JEFFREY W & CYNTHIA A	4-R2-2.2	EO	GAYDA DONALD P	4-R8P-18
BX	SIEGWART JEFFERY W & C A	4-R2-2.1	EP	BOND CHARLES R	4-R8K-110
BY	TUNNEL RIDGE LLC	4-R5-69	EQ	SCHWERTFEGER TYLER S	4-R8K-111
BZ	WILSON RYAN T & MIDCAP SAMANTHA R	4-R5-2.3	ER	SCHWERTFEGER TYLER S	4-R8K-112
CA	RUSSELL CINDY L & JAMES F	4-R5-2.13	ES	WILSON RAY B & ANN M	4-R8-62.7
CB	LANOS JOHN & GOLDIE	4-R5-2.33	ET	MILLARD BRITTANY LYNN	4-R8-62.6
CC	LANOS JOHN & GOLDIE	4-R5-2.32	EU	MULDREW DAVID R & KAREN	4-R8K-101
CD	WEIGAND PAUL M & REBECCA FAMILY TRUST	4-R5-2.31	EV	TAYLOR DELORA L - TOD	4-R8K-100
CE	MUTH RONALD J & LYNNE A	4-R5-2.66	EW	SOBOTA SUSAN J	4-R8-62.3
CF	WILKINSON KATHRYN E - TOD	4-R5-2.6	EX	WRIGHT JOHN T & MELINDA L	4-R8P-11
CG	WILKINSON DAVID	4-R5-2.54	EY	SUTTON JACQUELINE M	4-R8Q-10
CH	WILKINSON KATHRYN E - TOD	4-R5-3.2	EZ	DAGUE AMY D	4-R8Q-11
CI	FLUHARTY DOUGLAS W	4-R5-3.3	FA	KURNER DALE E & B J	4-R8Q-12
CJ	COX GARRETT SHELLEY L	4-R5-3.4	FB	WHEELER JOLLY W JR & K M	4-R8Q-14
CK	STIGLICH JOSEPH M & JOHANNA	4-R5-2.11	FC	TAROVISKY FRANK J & S R - TOD	4-R8Q-28
CL	PARKER DOUGLAS EUGENE	4-R5-2.20	FD	TOMASIK PAULA J & EDWARD C	4-R8Q-3
CM	CANTRELL DAVID L & REBECCA L	4-R5-4	FE	TERAMANA RUSSELL & ROSEANN	4-R8Q-2
CN	COLEMAN JASON	4-R5-2.8	FF	HUFFMAN KENDRA L & RALPH J	4-R8Q-60
CO	COLEMAN CHARLES E	4-R5E-15	FG	SANDCREST FOUNDATION INC	4-R11-15
CP	BEAVER MARK R & M T	4-R5E-11	FH	KRASEVEC RALPH J	4-R5-42
			FI	TEMPLE STEPHANIE IRENE	4-R5-28
			FJ	MAJEWSKI KASMIR MAJEWSKI EDWARD A	4-R8-62.2
			FK	MAJEWSKI KASMIR MAJEWSKI EDWARD A	4-R8-62.8

07/14/2023

REVISIONS:	COMPANY: 			
	OPERATOR'S: FRANZ THOMAN OHI		DATE: 06-22-2023	
	WELL #: 201H		API NO: 47-069-00352	
	DISTRICT: RICHLAND	COUNTY: OHIO	STATE: WV	DRAWN BY: Z. WOOD
				SCALE: N/A
				DRAWING NO: 2018-781
				WELL LOCATION PLAT