



west virginia department of environmental protection

Office of Oil and Gas
601 57th Street, S.E.
Charleston, WV 25304
(304) 926-0450
fax: (304) 926-0452

Harold D. Ward, Cabinet Secretary
www.dep.wv.gov

Wednesday, December 13, 2023
PERMIT MODIFICATION APPROVAL
Horizontal 6A / New Drill

SWN PRODUCTION COMPANY, LLC
POST OFFICE BOX 12359

SPRING, TX 773914954

Re: Permit Modification Approval for DALLAS HALL OHI 406H
47-069-00354-00-00

Changed Surface owner of tract 21 on plat

SWN PRODUCTION COMPANY, LLC

The Office of Oil and Gas has reviewed the attached permit modification for the above referenced permit. The attached modification has been approved and well work may begin. Please be reminded that the oil and gas inspector is to be notified twenty-four (24) hours before permitted well work is commenced.

If there are any questions, please feel free to contact me at (304) 926- 0450.

A handwritten signature in blue ink, appearing to read 'James A. Martin', is written over a blue circular stamp.

James A. Martin
Chief

Operator's Well Number: DALLAS HALL OHI 406H
Farm Name: AGNES L HALL
U.S. WELL NUMBER: 47-069-00354-00-00
Horizontal 6A New Drill
Date Modification Issued: 12/13/2023

Promoting a healthy environment.

12/15/2023

Latitude: 40°10'00"

SURFACE HOLE 8,289'

Latitude: 40°07'30"

BOTTOM HOLE 7,074'

JACKSON SURVEYING INC.

2413 EAST PIKE ST. # 112
Clarksburg, WV 26301
304-623-5851

GRID NORTH
UTM, NAD83 DATUM, ZONE 17, US FT

SURFACE HOLE LOCATION (SHL):
UTM (NAD83, ZONE 17, METERS): NORTHING: 4,442,625.110 EASTING: 532,970.569
LANDING POINT LOCATION (LPL):
UTM (NAD83, ZONE 17, METERS): NORTHING: 4,442,440.645 EASTING: 532,198.235
AZIMUTH POINT LOCATION-1 (AZL1):
UTM (NAD83, ZONE 17, METERS): NORTHING: 4,440,420.015 EASTING: 532,791.770
AZIMUTH POINT LOCATION-2 (AZL2):
UTM (NAD83, ZONE 17, METERS): NORTHING: 4,440,241.734 EASTING: 532,866.450
BOTTOM HOLE LOCATION (BHL):
UTM (NAD83, ZONE 17, METERS): NORTHING: 4,439,356.871 EASTING: 533,358.700

LINE	BEARING	DISTANCE	DESCRIPTION	MONUMENT
L1	N 12°40'48" E	1125.96'	SHL TO LANDMARK	FD. 5/8" REBAR
L2	N 56°36'07" E	1486.28'	SHL TO LANDMARK	36" BLACK CHERRY
LINE	BEARING	DISTANCE	CURVE LENGTH	DESCRIPTION
L3	S 74°28'15" W	2,591.57'	3,241.48'	SHL TO LPL
L4	S 21°09'55" E	456.22'	456.92'	AZL1 TO AZL2

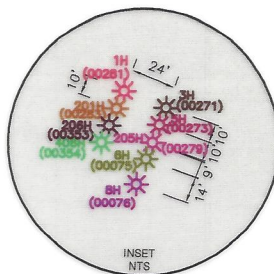
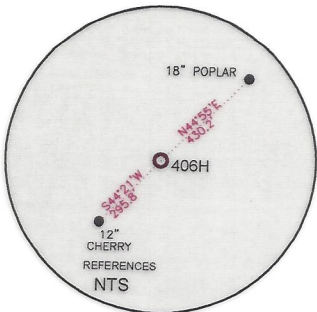

SURFACE HOLE LOCATION (SHL):
UTM (NAD83, ZONE 17, METERS): NORTHING: 4,442,625.002 EASTING: 532,970.540
LANDING POINT LOCATION (LPL):
UTM (NAD83, ZONE 17, METERS): NORTHING: 4,442,413.519 EASTING: 532,209.465
AZIMUTH POINT LOCATION-1 (AZL1):
UTM (NAD83, ZONE 17, METERS): NORTHING: 4,440,406.306 EASTING: 532,795.758
AZIMUTH POINT LOCATION-2 (AZL2):
UTM (NAD83, ZONE 17, METERS): NORTHING: 4,440,276.632 EASTING: 532,845.965
BOTTOM HOLE LOCATION (BHL):
UTM (NAD83, ZONE 17, METERS): NORTHING: 4,439,355.040 EASTING: 533,356.631

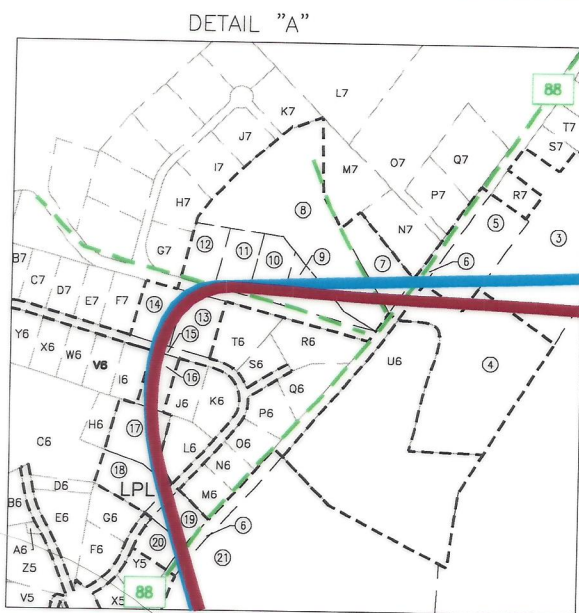
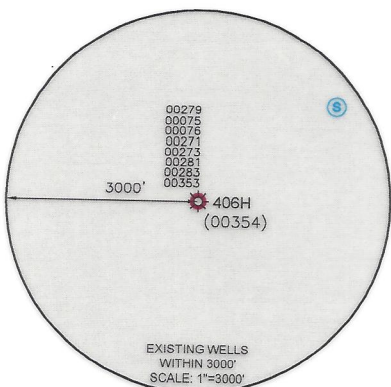

WELL RESTRICTIONS

1. NO OCCUPIED DWELLINGS > 2500 SQ FT. WITHIN 625 FEET OF CENTER OF PAD.
2. NO AGRICULTURE BUILDINGS > 2500 SQ FT. WITHIN 625 FEET OF CENTER OF PAD.
3. NO WATER WELLS OR DEVELOPED SPRINGS ARE WITHIN 250 FEET OF PROPOSED WELL.
4. NO PERENNIAL STREAMS, LAKES, PONDS, OR RESERVOIRS WITHIN 100 FEET OF THE LIMITS OF DISTURBANCE.
5. NO NATURALLY PRODUCING TROUT STREAM WITHIN 300 FEET OF LIMITS OF DISTURBANCE.
6. NO GROUND INTAKE OR PUBLIC WATER SUPPLY WITHIN 1000 FEET OF WELL PAD, LIMITS OF DISTURBANCE, E & S CONTROLS OR PUBLIC WATER SUPPLY.

NOTES ON SURVEY

1. SURFACE AND ROYALTY OWNER INFORMATION AND THEIR BOUNDARIES SHOWN HEREON WERE PLOTTED FROM DEEDS AND/OR TAX PARCEL MAPS PROVIDED BY CLIENT AND/OR FIELD LOCATIONS.
2. THIS PLAT DOES NOT REPRESENT A BOUNDARY SURVEY OF THE PARCELS SHOWN HEREON.
4. ALL INSETS ARE GRID NORTH UNLESS OTHERWISE DEPICTED.

I, THE UNDERSIGNED, HEREBY CERTIFY THAT THIS PLAT IS CORRECT TO THE BEST OF MY KNOWLEDGE AND BELIEF AND SHOWS ALL THE INFORMATION REQUIRED BY LAW AND REGULATIONS ISSUED AND PRESCRIBED BY THE DEPARTMENT OF ENVIRONMENTAL PROTECTION.

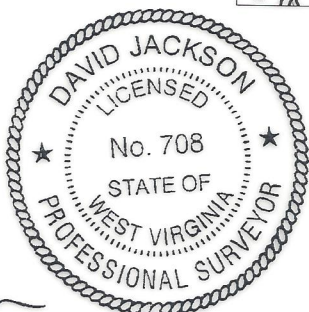

P.S. 708

David L Jackson

COMPANY:



(+) DENOTES LOCATION OF WELL ON UNITED STATES TOPOGRAPHIC MAPS

WVDEP
OFFICE OF OIL & GAS
601 57TH STREET
CHARLESTON, WV 25034

MINIMUM DEGREE OF ACCURACY: 1/200

PROVEN SOURCE OF ELEVATION: SURVEY GRADE GPS (NAVD 88, US FT)

DALLAS HALL OHI

OPERATOR'S WELL #: 406H

API WELL #: 47 STATE 069 COUNTY 00354 PERMIT

WELL TYPE: OIL WASTE DISPOSAL PRODUCTION DEEP GAS LIQUID INJECTION STORAGE SHALLOW

WATERSHED: SHORT RUN-OHIO RIVER (HUC-10) ELEVATION: 1274.7'

DISTRICT: LIBERTY COUNTY: OHIO QUADRANGLE: BETHANY, WV

SURFACE OWNER: AGNES L. HALL ACREAGE: ±162.58

OIL & GAS ROYALTY OWNER: AGNES L. HALL ACREAGE: ±162.58

DRILL DRILL DEEPER REDRILL FRACTURE OR STIMULATE PLUG OFF OLD FORMATION PERFORATE NEW FORMATION

CONVERT PLUG & ABANDON CLEAN OUT & REPLUG OTHER CHANGE (SPECIFY) ASDRILLED 12/15/2023

TARGET FORMATION: MARCELLUS ESTIMATED DEPTH: 6,290 TVD 18,084 TMD

WELL OPERATOR: SWN PRODUCTION COMPANY, LLC DESIGNATED AGENT: BRITTANY WOODY

ADDRESS: 1300 FORT PIERPONT RD. SUITE 200 ADDRESS: 1300 FORT PIERPONT RD. SUITE 200

CITY: MORGANTOWN STATE: WV ZIP CODE: 26508 CITY: MORGANTOWN STATE: WV ZIP CODE: 26508

LEGEND:		REVISIONS:	DATE: 09-13-2023
			DRAWN BY: N. MANO
			SCALE: 1" = 2000'
			DRAWING NO:
			WELL LOCATION PLAT

**JACKSON SURVEYING
INC.**

2413 EAST PIKE ST. # 112
Clarksburg, WV 26301
304-623-5851

GRID NORTH
UTM, NAD83 DATUM, ZONE 17, US FT

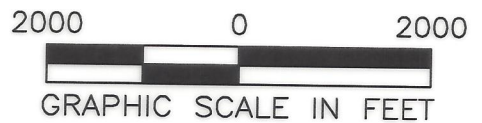
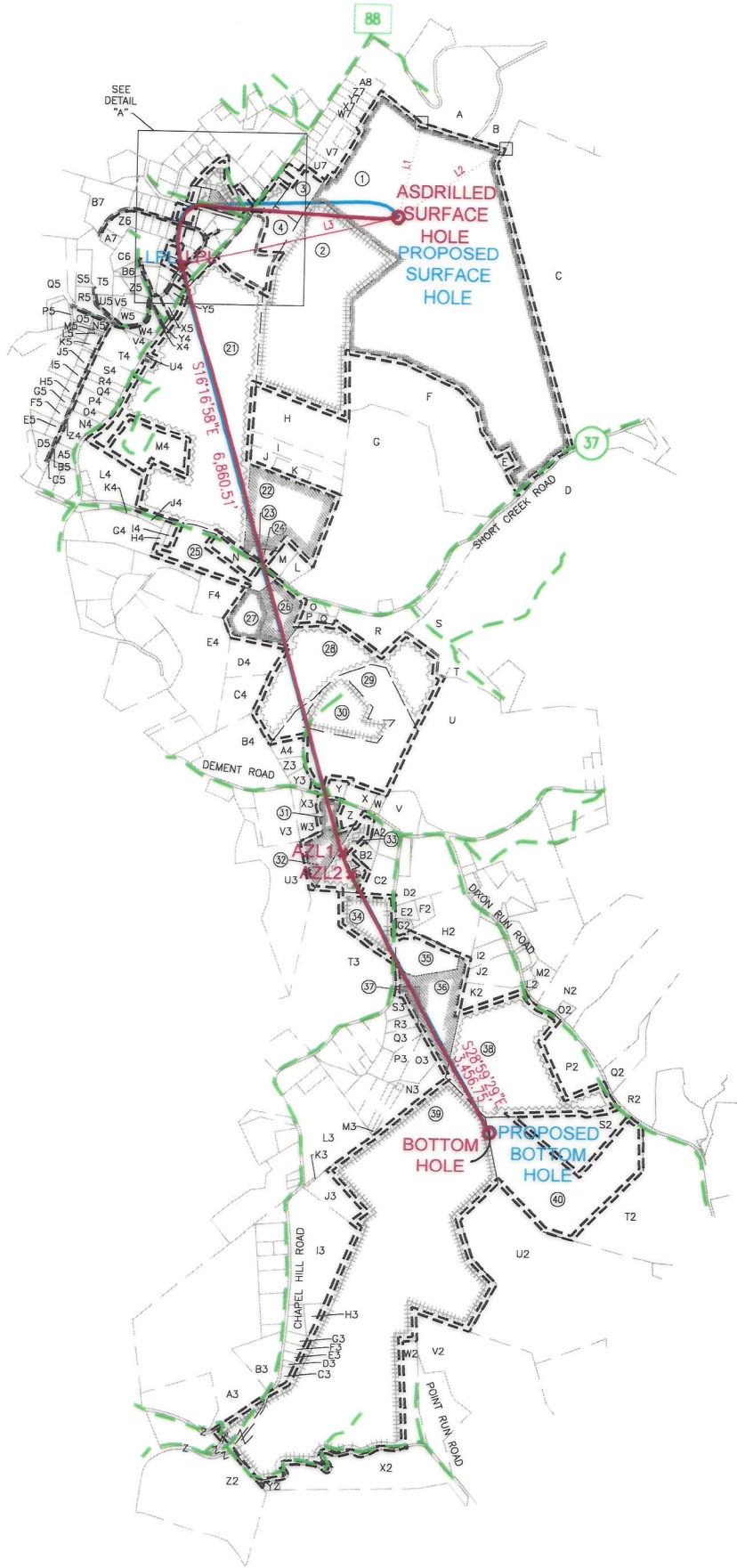

I, THE UNDERSIGNED, HEREBY CERTIFY THAT THIS PLAT IS CORRECT TO THE BEST OF MY KNOWLEDGE AND BELIEF AND SHOWS ALL THE INFORMATION REQUIRED BY LAW AND REGULATIONS ISSUED AND PRESCRIBED BY THE DEPARTMENT OF ENVIRONMENTAL PROTECTION.

P.S. 708

David L Jackson

LEGEND:

- PROPOSED SURFACE HOLE / BOTTOM HOLE
- ☼ EXISTING / PRODUCING WELLHEAD
- LPL ✕ LANDING POINT LOCATION
- ⊙ EXISTING WATER WELL
- ⊙ EXISTING SPRING
- SURVEYED BOUNDARY
- DRILLING UNIT
- - - LEASE BOUNDARY
- ASDRILLED PATH
- PROPOSED PATH

12/15/2023

REVISIONS:	COMPANY:				
	OPERATOR'S			DATE: 09-13-2023	
	WELL #:			DRAWN BY: N. MANO	
	DISTRICT:			SCALE: N/A	
	LIBERTY			DRAWING NO:	
	COUNTY:			WELL LOCATION PLAT 2	
	OHIO			STATE: WV	
	API NUMBER:			DATE: 09-13-2023	
	47-069-00354			DRAWN BY: N. MANO	
	STATE: WV			SCALE: N/A	
				DRAWING NO:	
				WELL LOCATION PLAT 2	

**JACKSON SURVEYING
INC.**

2413 EAST PIKE ST. # 112
Clarksburg, WV 26301
304-623-5851

ADJOINING OWNERS TABLE		
TRACT	SURFACE OWNER	TAX PARCEL
A	WEAVER DAVID M & BETH R	3-L4-15
B	EVANS CATHERINE & DAVID	3-L4-13.1
C	CLISER MARY HELEN; TR	3-L7-2
D	WHITAKER REVOCABLE FAMILY TRUST	3-L7-27
E	DICKERSON CYNTHIA ANN HALL	3-L7-1
F	HALL MICHAEL JAMES (2/3 INT) & DICKERSON CYNTHIA HALL (1/3)	3-L7-20
G	HALL MICHAEL JAMES (2/3 INT) & DICKERSON CYNTHIA HALL (1/3)	3-L7-21
H	MEALY MELISSA & FAUBER JENNA	4-R12-39
I	MCKENZIE RONALD M & DEBORAH	4-R12-39.1
J	CALDWELL JEFFREY WAYNE	4-R12-40.1
K	CALDWELL JEFFREY WAYNE	4-R12-40
L	RINEHART JAMES R JR	4-R12-41.3
M	RINEHART JAMES R JR	4-R12-41.1
N	LOUGH DONALD E & D A	4-R12-43
O	DENT SARA R & DAVID A	4-R12-45.22
P	DENT DAVID A & SARA R	4-R12-45.18
Q	THROCKMORTON SARA R DENT DAVID A	3-L7-51
R	WHITAKER REVOCABLE FAMILY TRUST	3-L7-27.3
S	WHITAKER REVOCABLE FAMILY TRUST	3-L7-27
T	WHITAKER REVOCABLE FAMILY TRUST	3-L7-26
U	KEREKES JAMES S & PAMELA SUE	3-L7-25
V	BUCH JAMES E & SAMANTHA H	3-L7-23
W	OTTE KAREN S	3-L7-22.5
X	NEWLAND SUZANNE M	3-L7-22.2
Y	DEMENT TRUST AUBER DARLENE TRUSTEE FOR	3-L7-22.4
Z	STIFEL EDWARD W III	3-L10-1
A2	SEABRIGHT JUNE M	3-L10-1.3
B2	SEABRIGHT JUNE M	3-L10-1.2
C2	BURKE STEPHEN R & RAINA J	3-L10-1.1
D2	WHITING CHARLES ROBERT II	3-L10-6
E2	CHAMBERS JASON A & AMBER D	3-L10-14
F2	CHAMBERS JASON A & AMBER D	3-L10-14.1
G2	GORBY MARK A & SARA	3-L10-14.2
H2	HOLLANDWORTH KIMBERLY J ET AL	3-L10-13
I2	COMER ALAN NATALIA OMELCHENKO-COMER	3-L10-28.2
J2	ABRAHAM ZACHARY T & CATERINA M	3-L10-28.1
K2	CONNIFF JONI & ROBERT	3-L10-28.4
L2	MURPHY CHARLES W JR	3-L10-33
M2	MURPHY CHARLES WILLIAM	3-L10-10.6
N2	ROY RICHARD J JR & BETHELLEN	3-L10-31
O2	MURPHY MICHAEL E & EILEEN A	3-L10-32
P2	ALBRECHT LUTZ F & DORIS J-TOD	3-L10-28.5
Q2	STONE REBECCA	3-L10-29.1
R2	GILMORE LINDA	3-L10-29
S2	BYRUM CAROLINE LOUSTAU	3-L10-27.1
T2	LOUSTAU JEAN P & L P (RESV LF)BYRUM CAROLINE L	3-L10-27
U2	ABRAHAM THOMAS R & S O	3-L10-26
V2	BOARD OF COMM OHIO CO	3-L13-3.1
W2	WEIR ROBERT AND BRIDGET	3-L10-23.1
X2	MAXWELL JOSEPH E ANNA C MAXWELL REVOCABLE TRUST	3-L13-1.2
Y2	OGLEBAY FOUNDATION PROPS INC MAXWELL ANNA C REV TRUST	3-L13-1.1
Z2	LUCHETTI ROBERT R JR & TERESA	4-R18-29
A3	LUCHETTI ROBERT R SR - TOD	4-R15-28
B3	LUCHETTI ROBERT R SR - TOD	4-R15-28.4
C3	MILLER CALVIN F & B J	4-L10-25.1
D3	MILLER WILSON B	4-L10-25
E3	MILLER CALVIN F & BARBARA J	3-L10-25.5
F3	MATTERN KENNETH MARK MATTERN DANA ANN	3-L10-25.4
G3	CAREY WAYNE L	4-L10-25.3

TRACT	SURFACE OWNER (S) / ROYALTY OWNER (R)	TAX PARCEL
1	HALL MICHAEL JAMES (2/3 INT) & DICKERSON CYNTHIA HALL (1/3) (S/R)	3-L7-19
	SURFACE OWNER (S)	TAX PARCEL
2	HALL MICHAEL JAMES (2/3 INT) & DICKERSON CYNTHIA HALL (1/3) (S)	3-L7-21.1
3	STERN VIRGINIA S (S)	4-R12B-1.1
4	CASTLE KEITH D & AMANDA M (S)	4-R12B-1.9
5	RODRIGUEZ EUSEBIO ELVESTROM (S)	4-R12B-1.2
6	WV DEPARTMENT OF TRANSPORTATION (S)	ROUTE 88
7	BAKER JOSEPH MICHAEL (S)	4-R12-36.5
8	HOWARD CHRISTOPHER J (S)	4-R12-36
9	HOTLOSZ FRANK A & C L B (S)	4-R12B-10.6
10	STONEKING JAMES B & B J (S)	4-R12B-10.5
11	STERN VIRGINIA S (S)	4-R12B-10.1
12	STERN VIRGINIA S (S)	4-R12B-10.8
13	KNIGHT JEFFREY M & KRISTEN M (S)	4-R12-19.26
14	BAKAITIS BRIAN S (S)	4-R12-19.24
15	FEDORKA FRANK TRUST 1993 (S)	4-R12-19
16	CALDWELL JEFFREY WAYNE (S)	4-R12-19.40
17	CARNEY MICHAEL B & KERRY M (S)	4-R12-19.6
18	MULL RICHARD C & D (S)	4-R12-19.10
19	DANN JEREMIAH & JENNIFER (S)	4-R12-19.11
20	SPARKS KEVIN T & KELLY L (S)	4-R12-19.7
21	WELTY JOHN P (S)	4-R12-35
22	JELLEN ELIZABETH M (S)	4-R12-41
23	DNR PROPERTIES LLC (S)	4-R12-41.4
24	DNR PROPERTIES LLC (S)	4-R12-41.2
25	TAYLOR KATHLEEN E & KEVIN J (S)	4-R12-44
26	DENT SARA R & DAVID A (S)	4-R12-45.21
27	SMITH DALE II (S)	4-R12-45.10
28	THROCKMORTON SARA R DENT DAVID A (S)	4-R12-45.16
29	ROBINSON JACOB (S)	3-L7-22
30	PERRY MATTHEW T W & SHELLY L (S)	3-L7-22.8
31	BIPPUS CARL S (S)	3-L10-2
32	BIPPUS CARL S (S)	3-L10-1.7
33	SEABRIGHT JUNE M (S)	3-L10-1.6
34	BURKE STEPHEN R & RAINA J (S)	3-L10-15
35	JOSEPH BRIAN E (S)	3-L10-13.3
36	HAZLETT SUSAN H ET AL (S)	3-L10-13.2
37	IRWIN WM F & M J (S)	3-L10-13.1
38	WALTERS GLEN L & R S (S)	3-L10-28
39	LUCHETTI ROBERT R SR - TOD (S)	3-L10-23
40	BYRUM CAROLINE LOUSTAU (S)	3-L10-27.3

*HIGHLIGHTED PARCEL IMPACTED BY DRILLING ACTIVITY

I, THE UNDERSIGNED, HEREBY CERTIFY THAT THIS PLAT IS CORRECT TO THE BEST OF MY KNOWLEDGE AND BELIEF AND SHOWS ALL THE INFORMATION REQUIRED BY LAW AND REGULATIONS ISSUED AND PRESCRIBED BY THE DEPARTMENT OF ENVIRONMENTAL PROTECTION.

P.S. 708

David L Jackson

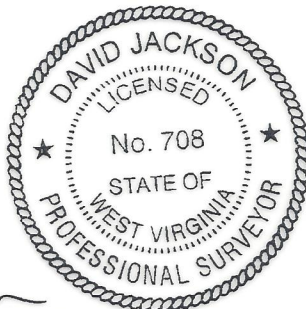

12/15/2023



REVISIONS:	COMPANY:		
	OPERATOR'S	DALLAS HALL OHI	API NUMBER:
	WELL #:	406H	47-069-00354
	DISTRICT:	COUNTY:	STATE:
	LIBERTY	OHIO	WV
			DATE: 09-13-2023
			DRAWN BY: N. MANO
			SCALE: N/A
			DRAWING NO:
			WELL LOCATION PLAT 3

**JACKSON SURVEYING
INC.**

2413 EAST PIKE ST. # 112
Clarksburg, WV 26301
304-623-5851

ADJOINING OWNERS TABLE			ADJOINING OWNERS TABLE		
TRACT	SURFACE OWNER	TAX PARCEL	TRACT	SURFACE OWNER	TAX PARCEL
H3	WOOD MATHEW J & MARIA M	3-L10-25.7	O5	MENDELSON MATTHEW D JONES SHARON R	4-R12-23.10
I3	A D BAKER HOMES INC	3-L10-19.4	P5	RATCLIFFE MICHAEL THOMAS & MICHELLE LYNN	4-R12-23.15
J3	LUCCHETTI ROBERT R JR & TERESA	3-L10-19.5	Q5	JONES ROBERT E LIVING TRUST C/O JONES ROBERT E TRUSTEE	4-R12-18
K3	WHITE KRISTIAN E & NICOLE R	3-L10-23.2	R5	KEDING STEPHEN E & DEBORAH E	4-R12-19.21
L3	WHITE KRISTIAN E & NICOLE R	3-L10-19.3	S5	RHOME DANIEL D & WENDY L	4-R12-19.45
M3	MACNEALY JON A AND KAREN L	3-L10-17.13	T5	LAWTHER DENNIS E AND ANNA M	4-R12-19.35
N3	PALMER LOUIS III	3-L10-17.16	U5	MARSH BENJAMIN A	4-R12-19.31
O3	HUNTER LAURA L	3-L10-17	V5	ELSWICK CARLEY & CHRISTOPHER	4-R12-21
P3	MACNEALY JON A AND KAREN L	3-L10-17.5	W5	WOODS EDWARD A & K L	4-R12-21.1
Q3	CROW SHAWN & KIMBERLY A	3-L10-17.9	X5	LUCAS RICHARD J & KRISTEN L	4-R12-19.4
R3	KOLISCAK JENNA M JAFRATE CHRISTOPHER A	3-L10-17.7	Y5	COLUMBIA GAS TRANSMISSION CORP	4-R12-19.1
S3	KOLISCAK JENNA M JAFRATE CHRISTOPHER A	3-L10-17.8	Z5	WOLF THOMAS J & JUDITH K	4-R12-19.8
T3	KOWCHECK DRAKE M & CAITLIN	4-R15-25.6	A6	WOLF THOMAS J & JUDITH K	4-R12-19.42
U3	REGAN CHRISTOPHER J & HILARY E	4-R15-23.4	B6	BROADWATER FRANCINE	4-R12-19.44
V3	STIFEL EDWARD W III	4-R15-24	C6	BROADWATER TRAVIS	4-R12-19.25
W3	FINNERAN LAWRENCE P & KATHLEEN	3-L10-1.5	D6	YAHN CHRISTOPHER & JACQUELINE	4-R12-19.3
X3	FINNERAN LAWRENCE P & KATHLEEN	3-L10-1.4	E6	YAHN CHRISTOPHER & JACQUELINE	4-R12-19.2
Y3	HIGH PHILIP D	3-L7-22.3	F6	JACKSON HOLE PROPERTIES LLC	4-R12-19.15
Z3	AMERICAN LEBANESE SYRIAN ASSOCIATED CHARITIES INC	3-L7-22.7	G6	LONG BRIAN K & STACEY M	4-R12-19.13
A4	BARBE BARRY A & CHRISTY	3-L7-22.6	H6	CARNEY MICHAEL B & KERRYN M	4-R12-19.12
B4	DECARLO VINCENT G & KRISTEN A	4-R12-45.3	I6	GRUBER ALEX J AMANDA L	4-R12-19.46
C4	PHILLIPS TINA L & PADDEN EIZABETH A	4-R12-45.8	J6	EDGMON DENA M	4-R12-19.18
D4	CRAIG JEFFERY & LAUREN	4-R12-45.5	K6	GEORGE THOMAS E & K A	4-R12-19.16
E4	TARR JOHN A IV	4-R12-45	L6	BURKEY MICHAEL P & ASHLEE A	4-R12-19.9
F4	TENNANT JEFFREY AND ANGELA M	4-R12-45.7	M6	NASH GARY ALLEN JR & NASH WHITNEY MARIE NOEL	4-R12-19.36
G4	HENRY LORI J C/O HENRY'S SERVICE STATION	4-R12-31	N6	NASH GARY A JR	4-R12-19.47
H4	HARTO CHRISTOPHER L	4-R12-33	O6	NASH GARY A JR	4-R12-19.48
I4	DEGARMO SCOTT M & AMANDA K	4-R12-34	P6	FEDORKA DOLORES M TRUST 1993	4-R12-19.49
J4	LUZADER BEVERLY J	4-R12-32	Q6	MORAY NICHOLAS & LAUREN	4-R12-19.19
K4	REAM ANN E	4-R12-30	R6	SHORT LUKE A KUCERA-SHORT JENNIFER L	4-R12-19.17
L4	GORNEY MARY M(LIFE ESTATE) TAGG KATHLEEN G GORNEY	4-R12-24	S6	SHORT LUKE A KUCERA-SHORT JENNIFER L	4-R12-19.20
M4	GANO DAVID BOYCE & MARY ELLEN	4-R12-35.1	T6	KUBOVICZ SUSAN K	4-R12-19.23
N4	RUMIS HARRY A JR AND EDITH J RUMIS REVOCABLE TRUST	4-R12-23	U6	CASTLE DAVID N & RITA A	4-R12B-1.3
O4	PAREE MATTHEW J & TISHA L	4-R12-23.6	V6	BARTON JEREMY D & BROOKE M	4-R12-19.37
P4	JEBBIA E; RUTTENBERG R & O'DELL J	4-R12-23.5	W6	BARTON JEREMY D & BROOKE M	4-R12-19.27
Q4	BUFFINGTON ROBBY W	4-R12-23.9	X6	BARTON JEREMY D & BROOKE M	4-R12-19.38
R4	CIARROCCHI GLORIA J	4-R12-23.4	Y6	BROADWATER TRAVIS J & JENNA M	4-R12-19.39
S4	BARON MICHAEL L AND KATHY D	4-R12-23.8	Z6	BROADWATER TRAVIS J & JENNA N	4-R12-19.51
T4	WITZBERGER LAWRENCE W III & JACQUELYN MAIN	4-R12-22	A7	COTTRELL DOMINIC J & SHERRIE D	4-R12-19.34
U4	OHIO COUNTY PUBLIC SERV DIST	4-R12-35.3	B7	WODESKY ERIC & JENNIFER	4-R12-19.41
V4	WITZBERGER LAWRENCE W & JACKIE M	4-R12-23.2	C7	BRYAN JENNIFER M	4-R12-19.43
W4	WITZBERGER LAWRENCE IV	4-R12-19.5	D7	BRYAN JENNIFER M	4-R12-19.50
X4	TIERRA HOME OWNERS ASSOCIATION INC	4-R12-19.32	E7	MOORE MITCHELL & SANDRA	4-R12-19.29
Y4	TIERRA HOME OWNERS ASSOCIATION INC	4-R12-19.33	F7	MOORE MITCHELL J & SANDRA	4-R12-19.28
Z4	BOHN ROLLIN P & TARA M	4-R12-23.36	G7	STERN VIRGINIA S	4-R12B-10.9
A5	STOLZ WILLIAM C	4-R12-23.7	H7	HOWARD ANDREW	4-R12B-10.10
B5	STOLZ WILLIAM C	4-R12-23.7	I7	HOWARD CHRISTOPHER J	4-R12B-10.11
C5	DEFRANCO DAVID P & KRISTY A	4-R12-23.3	J7	HOWARD CHRISTOPHER J	4-R12B-10.12
D5	ZAHNOW HOLLY J	4-R12-23.24	K7	HOWARD CHRISTOPHER J	4-R12B-10
E5	GEORGE CHRISTOPHER T & AMBER D	4-R12-23.21	L7	SMITH ORVILLE A II & ALEXIS PICKER	4-R9-32
F5	BOHN ROLLIN P & TARA	4-R12-23.22	M7	BURKHART MARY J G & M J	4-R12-36.3
G5	PAREE MATTHEW J & TISH L	4-R12-23.20	N7	CARTISANO JOSEPH S & S P	4-R12-36.4
H5	PAREE TISH L NELSON DALE & PAMELA	4-R12-23.23	O7	SMITH ORVILLE A II & ALEXIS PICKER	4-R9-34
I5	CANESTRARO VICTOR R & TRACY L	4-R12-23.25	P7	PETTIT BERNARD R	4-R12-48
J5	DIMMICK DANIEL AUGUSTUS & TAMA LYNN	4-R12-23.18	Q7	WEEKS BRADLEY & NANCY	4-R9-34.1
K5	MILLER JOHN DAVID & JENNIFER LYN	4-R12-23.26	R7	PYLE JOHN R & T A	4-R12B-5
L5	MILLER JOHN DAVID & JENNIFER L	4-R12-23.33	S7	JARVIS WILLIAM R & SANDRA K	4-R12B-6
M5	MENDELSON MATTHEW D & SHARON R	4-R12-23.28	T7	HASTINGS DALE A & JENNIFER E	4-R12B-1.4
N5	MENDELSON MATTHEW JONES SHARON	4-R12-23.11	U7	KELLAS STEVE	4-R12B-1.5
			V7	GOSSETT MATHEW H	4-R12B-1
			W7	STROMATOS GEORGE	3-L4-24
			X7	STROMATOS GEORGE	3-L4-24.1
			Y7	STROMATOS GEORGE	3-L4-24.2
			Z7	RUTHERS DAVID G	3-L4-22
			A8	HLA YE M & MYINT EI E	3-L4-20

12/15/2023

REVISIONS:	COMPANY:	 		
	OPERATOR'S	DALLAS HALL OHI	API NUMBER:	DATE: 09-13-2023
	WELL #:	406H	47-069-00354	DRAWN BY: N. MANO
	DISTRICT:	LIBERTY	COUNTY:	SCALE: N/A
			STATE:	DRAWING NO:
			WV	WELL LOCATION PLAT 4

December 7, 2023

Mr. Charles Brewer
Office of Oil & Gas
601 57th Street
Charleston, WV 25304

RE: Proposed Modification- Dallas Hall OHI 406H

Dear Mr. Brewer:

Enclosed please find the required documents to modify this well. We would like to change the permitted plat with the attached. The surveyor discovered that the owner of well bore tract 21 (4-R12-35) is incorrect. This well is situated on the Hall's property, in Liberty District, Ohio County, West Virginia.

Enclosed you will find:

- New Mylar

If you have any questions or desire additional information, please me at 304-884-1613

Thank you.

Sincerely,

Brittany Woody

Brittany Woody
Staff Regulatory Specialist
Southwestern Energy Production Company, LLC

CK # 1076435
\$ 7500⁰⁰

RECEIVED
Office of Oil and Gas

DEC 08 2023

WV Department of
Environmental Protection

RECEIVED
Office of Oil and Gas

DEC 08 2023

WV Department of
Environmental Protection

$\frac{R^2}{A} \rightarrow V^+$