

Latitude: 40°07'30"

SURFACE HOLE 9020'

Latitude: 40°05'00" BOTTOM HOLE

4,664'

JACKSON SURVEYING INC.

2413 EAST PIKE ST. # 112
Clarksburg, WV 26301
304-623-5851

GRID NORTH
UTM, NAD83 DATUM, ZONE 17, US FT

LINE	BEARING	DISTANCE	DESCRIPTION	MONUMENT
L1	N 54°34'05" E	1046.46'	SHL TO LANDMARK	5/8" REBAR FOUND
L2	N 88°40'43" E	827.39'	SHL TO LANDMARK	5/8" REBAR FOUND
L5	S 15°00'48" E	286.98'	AZL2 TO AZL3	
L7	S 23°15'04" E	476.95'	AZL4 TO AZL5	
L9	S 20°20'25" E	1229.90'	AZL6 TO BHL	

LINE	BEARING	DISTANCE	CURVE LENGTH	DESCRIPTION
L3	S 31°15'01" W	1023.68'	1423.20'	SHL TO LP
L4	S 18°06'16" E	286.82'	286.94'	AZL1 TO AZL2
L6	S 19°30'06" E	571.63'	571.90'	AZL3 TO AZL4
L8	S 22°03'08" E	190.97'	190.99'	AZL5 TO AZL6

SURFACE HOLE LOCATION (SHL):
UTM (NAD83, ZONE 17, METERS): NORTHING: 4,439,734.810 EASTING: 539,864.211
LANDING POINT (LPL):
UTM (NAD83, ZONE 17, METERS): NORTHING: 4,439,702.062 EASTING: 539,702.343
BOTTOM HOLE LOCATION (BHL):
UTM (NAD83, ZONE 17, METERS): NORTHING: 4,435,508.851 EASTING: 541,215.742

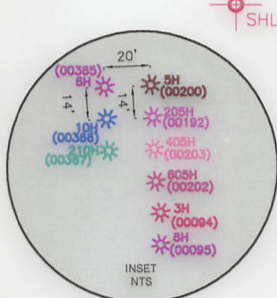
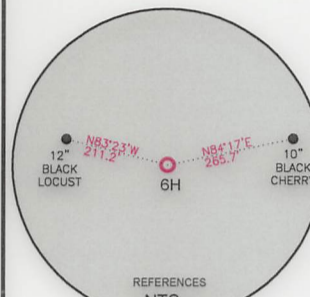

SURFACE HOLE LOCATION (SHL):
UTM (NAD83, ZONE 17, METERS): NORTHING: 4,439,734.656 EASTING: 539,864.239
LANDING POINT (LPL):
UTM (NAD83, ZONE 17, METERS): NORTHING: 4,439,483.454 EASTING: 539,699.771
BOTTOM HOLE LOCATION (BHL):
UTM (NAD83, ZONE 17, METERS): NORTHING: 4,435,515.880 EASTING: 541,229.069

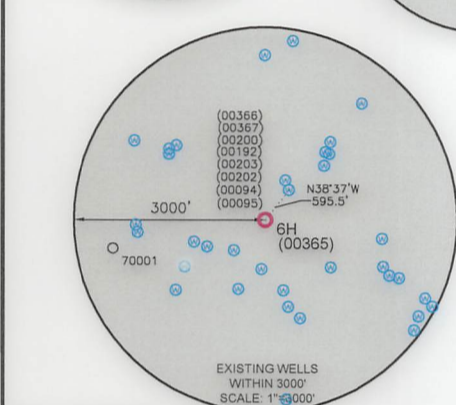

- WELL RESTRICTIONS**
1. NO OCCUPIED DWELLINGS > 2500 SQ FT. WITHIN 625 FEET OF CENTER OF PAD.
 2. NO AGRICULTURE BUILDINGS > 2500 SQ FT. WITHIN 625 FEET OF CENTER OF PAD.
 3. NO WATER WELLS OR DEVELOPED SPRINGS ARE WITHIN 250 FEET OF PROPOSED WELL.
 4. NO PERENNIAL STREAMS, LAKES, PONDS, OR RESERVOIRS WITHIN 100 FEET OF THE LIMITS OF DISTURBANCE.
 5. NO NATURALLY PRODUCING TROUT STREAM WITHIN 300 FEET OF LIMITS OF DISTURBANCE.
 6. NO GROUND INTAKE OR PUBLIC WATER SUPPLY WITHIN 1000 FEET OF WELL PAD, LIMITS OF DISTURBANCE, E & S CONTROLS OR PUBLIC WATER SUPPLY.

- NOTES ON SURVEY**
1. SURFACE AND ROYALTY OWNER INFORMATION AND THEIR BOUNDARIES SHOWN HEREON WERE PLOTTED FROM DEEDS AND/OR TAX PARCEL MAPS PROVIDED BY CLIENT AND/OR FIELD LOCATIONS.
 2. THIS PLAT DOES NOT REPRESENT A BOUNDARY SURVEY OF THE PARCELS SHOWN HEREON.
 4. ALL INSETS ARE GRID NORTH UNLESS OTHERWISE DEPICTED.

I, THE UNDERSIGNED, HEREBY CERTIFY THAT THIS PLAT IS CORRECT TO THE BEST OF MY KNOWLEDGE AND BELIEF AND SHOWS ALL THE INFORMATION REQUIRED BY LAW AND REGULATIONS ISSUED AND PRESCRIBED BY THE DEPARTMENT OF ENVIRONMENTAL PROTECTION.

P.S. 709 *David L Jackson*

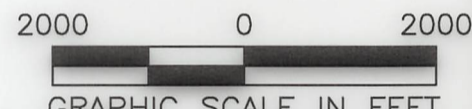

COMPANY: **SWN** Production Company, LLC

WILLIAM RODGERS OHI
OPERATOR'S WELL #: 6H

API WELL #: **47** **069** **00365**
STATE COUNTY PERMIT

(+) DENOTES LOCATION OF WELL ON UNITED STATES TOPOGRAPHIC MAPS

WVDEP
OFFICE OF OIL & GAS
601 57TH STREET
CHARLESTON, WV 25034

MINIMUM DEGREE OF ACCURACY: 1/200

PROVEN SOURCE OF ELEVATION: SURVEY GRADE GPS (NAVD 88, US FT)

WELL TYPE: OIL WASTE DISPOSAL PRODUCTION DEEP GAS LIQUID INJECTION STORAGE SHALLOW

WATERSHED: LITTLE WHEELING CREEK OF WHEELING CREEK (HUC-10) ELEVATION: 1279.4'

DISTRICT: LIBERTY COUNTY: OHIO QUADRANGLE: VALLEY GROVE, WV

SURFACE OWNER: DOUGLAS W RODGERS ACREAGE: ±143.09

OIL & GAS ROYALTY OWNER: DOUGLAS W RODGERS ACREAGE: ±143.09

DRILL DRILL DEEPER REDRILL FRACTURE OR STIMULATE PLUG OFF OLD FORMATION PERFORATE NEW FORMATION

CONVERT PLUG & ABANDON CLEAN OUT & REPLUG OTHER CHANGE (SPECIFY) **ASDRILLED**

TARGET FORMATION: MARCELLUS ESTIMATED DEPTH: 6,891' IVD 20,892' TMD

WELL OPERATOR: SWN PRODUCTION COMPANY, LLC DESIGNATED AGENT: BRITTANY WOODY

ADDRESS: 1300 FORT PIERPONT ROAD, SUITE 200 ADDRESS: 1300 FORT PIERPONT ROAD, SUITE 200

CITY: MORGANTOWN STATE: WV ZIP CODE: 26508 CITY: MORGANTOWN STATE: WV ZIP CODE: 26508

LEGEND:	— SURVEYED BOUNDARY	REVISIONS:	DATE: 06-18-2024
○ PROPOSED SURFACE HOLE / BOTTOM HOLE	— DRILLING UNIT		
⊙ EXISTING / PRODUCING WELLHEAD	— LEASE BOUNDARY		
LPL ⊙ LANDING POINT LOCATION	— ASDRILLED PATH		DRAWN BY: N. MANO
⊙ EXISTING WATER WELL	— PROPOSED PATH		SCALE: 1" = 2000'
⊙ EXISTING SPRING			DRAWING NO:
			WELL LOCATION PLAT

JACKSON SURVEYING
 INC.
 2413 EAST PIKE ST. # 112
 Clarksburg, WV 26301
 304-623-5851

10/18/2024



I, THE UNDERSIGNED, HEREBY CERTIFY THAT THIS PLAN IS CORRECT TO THE BEST OF MY KNOWLEDGE AND BELIEF AND SHOWS ALL THE INFORMATION REQUIRED BY LAW AND REGULATIONS ISSUED AND PRESCRIBED BY THE DEPARTMENT OF ENVIRONMENTAL PROTECTION.

David Jackson
 P.S. 709

DATE: 06-18-2024		APL #:	47-069-00365
DRAWN BY: N. MANO		STATE:	WV
SCALE: 1"=2000'		COUNTY:	OHIO
DRAWING NO:		WELL #:	6H
WELL LOCATION PLAT 2		DISTRICT:	LIBERTY
		OPERATOR'S:	WILLIAM RODGERS OHI
		COMPANY:	Production Company, LLC

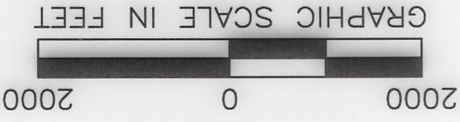

**JACKSON SURVEYING
INC.**



2413 EAST PIKE ST. # 112
Clarksburg, WV 26301
304-623-5851

WELL BORE TRACTS		
TRACT	SURFACE OWNER (S) / ROYALTY OWNER (R)	TAX PARCEL
1	RODGERS DOUGLAS W (S/R)	03-L12-1
TRACT SURFACE OWNER (S)		
2	CALDWELL CATHY J & JERRY W (S)	3-L12-6
3	MAZGAJ MILDRED J (S)	3-L11-62
4	MAXWELL TODD M (S)	3-L12-27
5	MAXWELL CONSTRUCTION LLC (S)	3-L12J-12
6	WEST VIRGINIA DEPARTMENT OF TRANSPORTATION (S)	RT. 40 NATIONAL RD.
7	FORDYCE SHAUN LEMOINE & FORDYCE JASON ERIC (S)	3-L12-24
8	SMUDDE JUSTIN CARL (S)	3-L12-29
9	TUNNEL RIDGE LLC (S)	3-L12-32
10	WATKINS THERESA & MARK (S)	3-L11-60
11	TUNNEL RIDGE LLC (S)	3-L12-25
12	TUNNEL RIDGE LLC (S)	3-L12-25.1
13	WEST VIRGINIA DEPARTMENT OF TRANSPORTATION (S)	REALTREE RD.
14	TUNNEL RIDGE LLC (S)	3-L12-18.1
15	TUNNEL RIDGE LLC (S)	3-L12-18.2
16	KLAGES PROPERTIES LLC (S)	3-L15-1.1
17	TRIPLE P LLC (S)	03-L12-18
18	WEST VIRGINIA DEPARTMENT OF TRANSPORTATION (S)	1-70
19	TRIPLE P LLC (S)	03-L12-18.8
20	TRIPLE P LLC (S)	03-L12-18.9
21	BERGHOFF GERALD W (S)	3-L15-5
22	BERGHOFF GERALD W (S)	03-L15-2.6
23	OLIVER LUCAS B (S)	03-L15-4
24	TUNNEL RIDGE LLC (S)	03-L15-4.6
25	MOORE ROBERT L (LIFE ESTATE) ET AL (S)	06-T5-3
26	BRIGGS KAREN LYNN & HENRY WILLIAM (S)	06-T10-4.2
27	BRIGGS KAREN LYNN (S)	680-5-3.1
28	HORR DONNIE L & GLENN B & KAREN L BRIGGS (S)	680-5-3

ADJOINING OWNERS TABLE		
TRACT	SURFACE OWNER	TAX PARCEL
A	TANKOVITS JOSEPH & ANITA M	03-L12-4
B	RODGERS LISA D & DOUGLAS W	03-L12-4.1
C	RODGERS DOUGLAS WAYNE	3-L12-5.1
D	MAXWELL CONSTRUCTION LLC	3-L12J-26
E	BECK HARRY B & JEAN	03-L12J-25
F	BURROWS WILLIAM E & M L	03-L12J-13
G	BURROWS WM E & MARG L	03-L12J-14
H	TUNNEL RIDGE LLC	03-L12J-15
I	RODGERS DOUGLAS W	03-L12J-23.1
J	PLOCK DOUGLAS J & CHRISTINE M	03-L12-28
K	MCCAVE SCOTT	03-L12-10.3
L	MCFARLAND DENNIS E & BRIS NANCY M	03-L12-22
M	DILLE RONALD A & VIRGINIA M	03-L12-18.4
N	TRIPLE P LLC	03-L12-18.3
O	SHRIVER DANIEL L SR & GOLDIE ANN	03-L12-21.5
P	SHRIVER DANIEL L & GOLDIE ANN	03-L12-21
Q	ADAMS FRANCES	03-L12-21.1
R	FRYE RICHARD L	03-L12-15
S	PARK ROBERT L & B L	03-L12-18.5
T	NOBLE VERA JANE C	03-L12-20
U	HARTZELL AMANDA (LC-BYR) TRIPLE P LLC (LC-SLR)	03-L12-18.10
V	HARTZELL AMANDA (LC-BYR) TRIPLE P LLC (LC-SLR)	03-L12-19.1
W	HARTZELL AMANDA (LC-BYR) TRIPLE P LLC (LC-SLR)	03-L12-19
X	TRIPLE P LLC	03-L12-18.7
Y	THOMAS MARTEN CO	230-6-7.2
Z	THOMAS MARTEN CO	230-6-7.1
A2	THOMAS MARTEN CO	230-6-7
B2	WARD ETHAN T	230-6-15.2
C2	TUNNEL RIDGE LLC	230-6-15
D2	MOORE HEIDI L & BENJAMIN R	230-6-10
E2	GREAVES THOMAS & MARTHA	230-6-12.1
F2	GREAVES THOMAS & MARTHA	680-5-4.2
G2	TUNNEL RIDGE LLC	680-5-4.1
H2	TUNNEL RIDGE LLC	680-5-10.2
I2	HANCHER MATTHEW W & KELLY	680-5-10.3
J2	HANCHER MATTHEW W	680-5-10
K2	MOORE TIMOTHY E	680-5-2
L2	LEMMON WADE LEE; LEMMON JOSHUA; LEMMON MORGAN	06-T10-10

ADJOINING OWNERS TABLE		
TRACT	SURFACE OWNER	TAX PARCEL
M2	HORR DONNIE L & MICHELLE	06-T10-4.1
N2	HORR DONNIE, HORR GLEN & BRIGGS KAREN	06-T10-4
O2	DAVIS JOHN RICHARD ET AL	06-T10-1
P2	TUNNEL RIDGE LLC	03-L15-4.4
Q2	TUNNEL RIDGE LLC	03-L15-4.3
R2	WEST VIRGINIA DIVISION OF NATURAL RESOURCES	06-T5-2
S2	JEWETT CLARENCE G	03-L15-4.2
T2	OLIVER LUCAS B C/O MCCAMIC JEFF	03-L15-4.5
U2	MORGAN SALLY A	03-L15-2.4
V2	PAGENDARM JOS F & P M	03-L15-2.2
W2	ERNEST LAWRENCE F & DEBORAH K	03-L15-4.1
X2	ERNEST LAWRENCE F & DEBORAH	03-L15-3
Y2	GYEKIS ROBERT J & VICKI L	03-L15-2.3
Z2	BERGHOFF BRAD W	03-L15-2.9
A3	TURNER FRANCES A	03-L12-18.6
B3	WOOD BRENTON R & KELLY S	03-L15-1.2
C3	WOOD BRENTON R & KELLY S	3-L15-1.3
D3	SHREVE COLTON & JESSICA SPIKER	03-L14-39
E3	NUNES ANDREW J	3-L11-48.9
F3	TUNNEL RIDGE LLC	03-L14-54
G3	KLAGES PROPERTIES LLC	03-L15-7
H3	KLAGES PROPERTIES LLC	03-L11-48.1
I3	KLAGES LLOYD A JR & AMY	03-L11-48.10
J3	KLAGES LLOYD A JR & AMY	03-L12-30
K3	ENGLISH MARGARET B	03-L12-25.3
L3	KLAGES LLOYD A JR	03-L12-25.2
M3	KLAGES JACOB LLOYD	03-L12-30.1
N3	KLAGES PROPERTIES LLC	03-L11-46.24
O3	JSNE LLC	03-L11-46.8
P3	TUNNEL RIDGE LLC	03-L11-46.11
Q3	POWERS JEFFREY B	03-L11-46.20
R3	GRIFFITH SHARON & WARREN	03-L11-60.1
S3	MAZGAJ MILDRED J	03-L11-67
T3	FORDYCE TERRY L	03-L12-23
U3	PATRICK LARRY MICHAEL	03-L11-68
V3	CALDWELL JERRY & CATHY	03-L11-69
W3	NOLAN JOHN A JR	03-L11-63
X3	WINTERS FAMILY FARM LLC	03-L11-28
Y3	CREIGHTON RANDY J	03-L11-29
Z3	MINCH TIMMY B & AMY LYNN	03-L9-12
A4	OCH JEFFREY S & DANA R	03-L12-2.1
B4	MILLER RAYMOND M & H E C/O MILLER HILDA	03-L12-2
C4	TUNNEL RIDGE LLC	03-L12-4.6

10/18/2024

REVISIONS:	COMPANY:		
			
	OPERATOR'S	WILLIAM RODGERS OHI	API #:
	WELL #:	6H	47-069-00365
	DISTRICT:	COUNTY:	STATE:
	LIBERTY	OHIO	WV
			DATE: 06-18-2024
			DRAWN BY: N. MANO
			SCALE: N/A
			DRAWING NO:
			WELL LOCATION PLAT 3

**JACKSON SURVEYING
INC.**
2413 EAST PIKE ST. # 112
Clarksburg, WV 26301
304-623-5851

GRID NORTH
UTM, NAD83 DATUM, ZONE 17, US FT

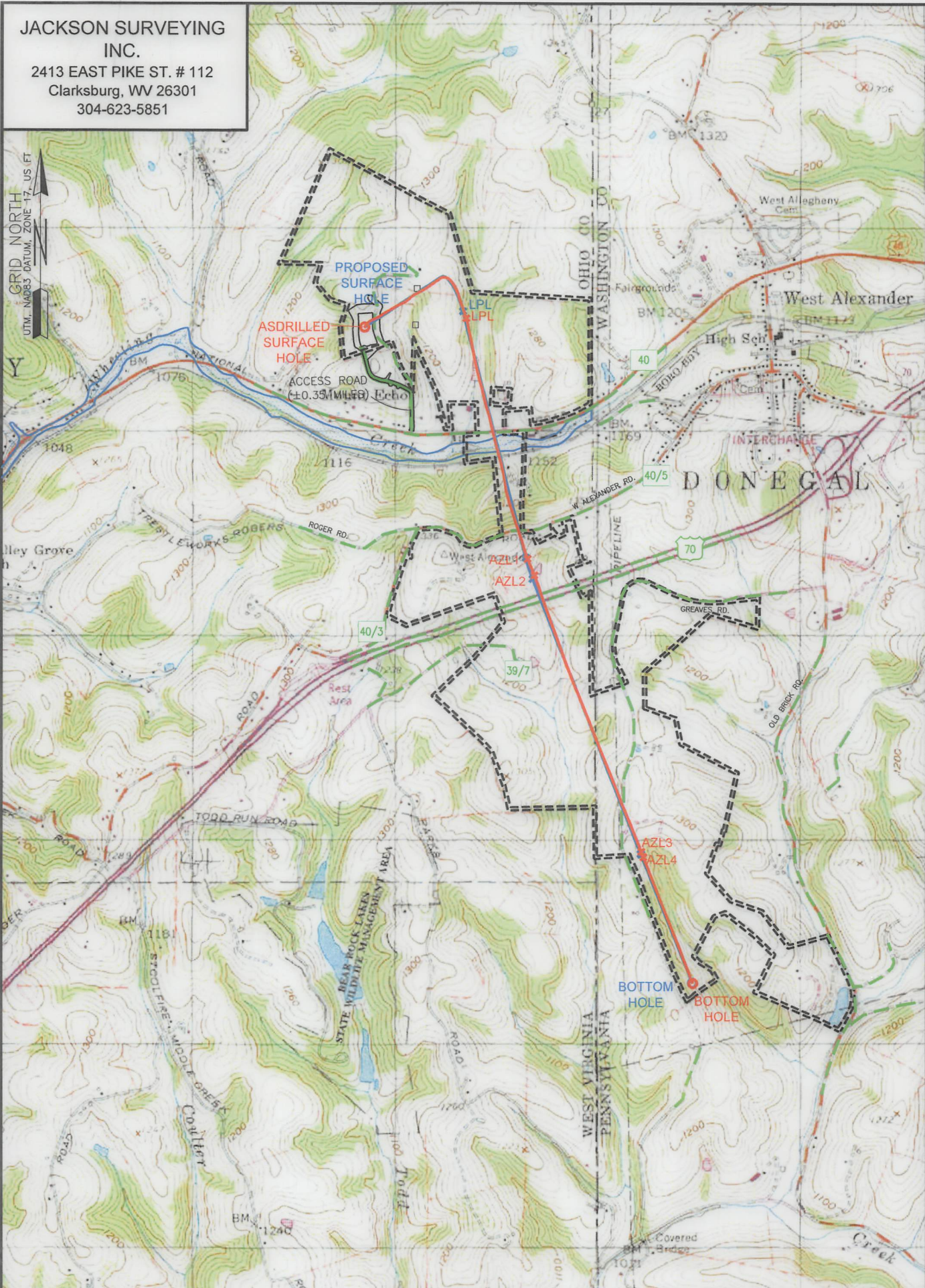

SURFACE HOLE LOCATION (SHL):
GEOGRAPHIC (NAD83):
LATITUDE: 40.106930°
LONGITUDE: -80.532252°

BOTTOM HOLE LOCATION (BHL):
GEOGRAPHIC (NAD83):
LATITUDE: 40.077836°
LONGITUDE: -80.513406°

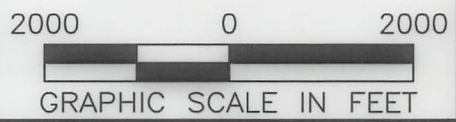

NOTES ON SURVEY

1. SURFACE AND ROYALTY OWNER INFORMATION AND THEIR BOUNDARIES SHOWN HEREON WERE PLOTTED FROM DEEDS AND/OR TAX PARCEL MAPS PROVIDED BY CLIENT AND/OR FIELD LOCATIONS.
2. THIS PLAT DOES NOT REPRESENT A BOUNDARY SURVEY OF THE PARCELS SHOWN HEREON.
4. ALL INSETS ARE GRID NORTH UNLESS OTHERWISE DEPICTED.

LEGEND:

- PROPOSED SURFACE HOLE / BOTTOM HOLE
- ☼ EXISTING / PRODUCING WELLHEAD
- LPL* LANDING POINT LOCATION
- 🌊 FLOOD PLAN
- ACCESS ROAD
- - - PUBLIC ROAD
- == LEASE BOUNDARY
- PROPOSED PATH
- ASDRILLED PATH

WELL OPERATOR:
SWN PRODUCTION COMPANY, LLC

ADDRESS:
1300 FORT PIERPONT ROAD, SUITE 200 MORGANTOWN, WV 26508

SURFACE OWNER:
DOUGLAS W RODGERS

WELL (FARM) NAME: WILLIAM RODGERS OHI	WELL # 10H	SERIAL #
COUNTY - CODE OHIO - 069	DISTRICT; LIBERTY	
USGS 7 1/2 QUADRANGLE MAP NAME VALLEY GROVE, WV	API #: 47-069-00366	