

Latitude: 40°07'30"

SURFACE HOLE 9019'

Latitude: 40°05'00" BOTTOM HOLE 1,713'

JACKSON SURVEYING INC. 2413 EAST PIKE ST. # 112 Clarksburg, WV 26301 304-623-5851

Table with 2 columns: Location Name and UTM Coordinates (Northings, Eastings).

GRID NORTH UTM, NAD83 DATUM, ZONE 17, US FT

Table with 6 columns: LINE, BEARING, DISTANCE, DESCRIPTION, MONUMENT.

Table with 5 columns: LINE, BEARING, DISTANCE, CURVE LENGTH, DESCRIPTION.

Table with 2 columns: Location Name and UTM Coordinates (Northings, Eastings).

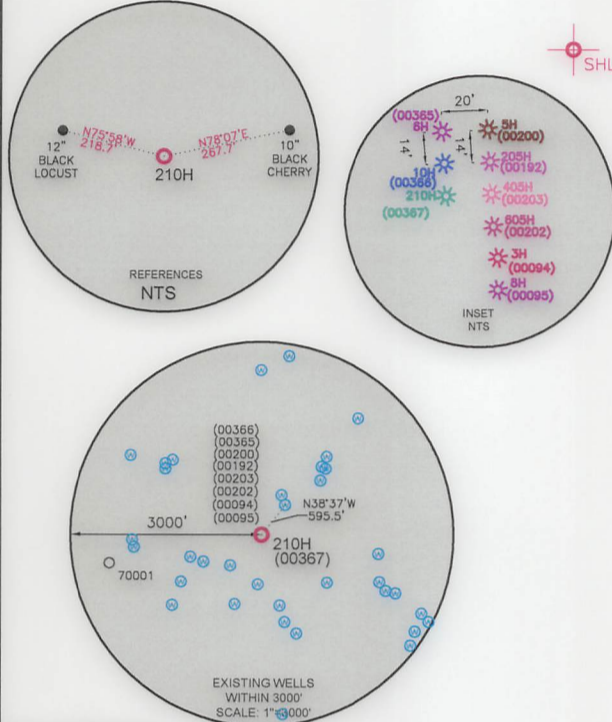

WELL RESTRICTIONS

- 1. NO OCCUPIED DWELLINGS > 2500 SQ FT. WITHIN 625 FEET OF CENTER OF PAD.
2. NO AGRICULTURE BUILDINGS > 2500 SQ FT. WITHIN 625 FEET OF CENTER OF PAD.
3. NO WATER WELLS OR DEVELOPED SPRINGS ARE WITHIN 250 FEET OF PROPOSED WELL.
4. NO PERENNIAL STREAMS, LAKES, PONDS, OR RESERVOIRS WITHIN 100 FEET OF THE LIMITS OF DISTURBANCE.
5. NO NATURALLY PRODUCING TROUT STREAM WITHIN 300 FEET OF LIMITS OF DISTURBANCE.
6. NO GROUND INTAKE OR PUBLIC WATER SUPPLY WITHIN 1000 FEET OF WELL PAD, LIMITS OF DISTURBANCE, E & S CONTROLS OR PUBLIC WATER SUPPLY.

NOTES ON SURVEY

- 1. SURFACE AND ROYALTY OWNER INFORMATION AND THEIR BOUNDARIES SHOWN HEREON WERE PLOTTED FROM DEEDS AND/OR TAX PARCEL MAPS PROVIDED BY CLIENT AND/OR FIELD LOCATIONS.
2. THIS PLAT DOES NOT REPRESENT A BOUNDARY SURVEY OF THE PARCELS SHOWN HEREON.
4. ALL INSETS ARE GRID NORTH UNLESS OTHERWISE DEPICTED.

I, THE UNDERSIGNED, HEREBY CERTIFY THAT THIS PLAT IS CORRECT TO THE BEST OF MY KNOWLEDGE AND BELIEF AND SHOWS ALL THE INFORMATION REQUIRED BY LAW AND REGULATIONS ISSUED AND PRESCRIBED BY THE DEPARTMENT OF ENVIRONMENTAL PROTECTION.

P.S. 709

David L Jackson

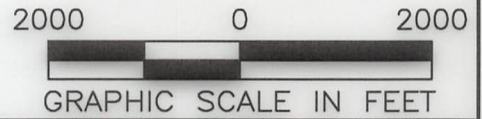
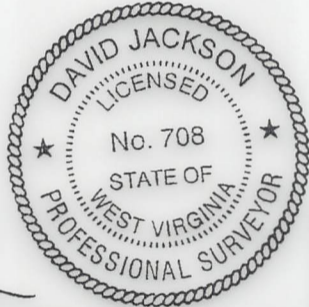

COMPANY: SWN Production Company, LLC SWN Production Company™

(+) DENOTES LOCATION OF WELL ON UNITED STATES TOPOGRAPHIC MAPS WVDEP OFFICE OF OIL & GAS 601 57TH STREET CHARLESTON, WV 25034

MINIMUM DEGREE OF ACCURACY: 1/200 PROVEN SOURCE OF ELEVATION: SURVEY GRADE GPS (NAVD 88, US FT)

WILLIAM RODGERS OHI OPERATOR'S WELL #: 210H API WELL #: 47 STATE 069 COUNTY 00367 PERMIT

WELL TYPE: OIL [] WASTE DISPOSAL [] PRODUCTION [X] DEEP [] GAS [X] LIQUID INJECTION [] STORAGE [] SHALLOW [X] WATERSHED: LITTLE WHEELING CREEK OF WHEELING CREEK (HUC-10) ELEVATION: 1279.4' DISTRICT: LIBERTY COUNTY: OHIO QUADRANGLE: VALLEY GROVE, WV SURFACE OWNER: DOUGLAS W RODGERS ACREAGE: ±143.09 OIL & GAS ROYALTY OWNER: DOUGLAS W RODGERS ACREAGE: ±143.09 DRILL [] DRILL DEEPER [] REDRILL [] FRACTURE OR STIMULATE [] PLUG OFF OLD FORMATION [] PERFORATE NEW FORMATION [] CONVERT [] PLUG & ABANDON [] CLEAN OUT & REPLUG [] OTHER CHANGE [X] (SPECIFY) ASDRILLED ESTIMATED DEPTH: 6,732' IVD 20,998' TMD

WELL OPERATOR: SWN PRODUCTION COMPANY, LLC ADDRESS: 1300 FORT PIERPONT ROAD, SUITE 200 CITY: MORGANTOWN STATE: WV ZIP CODE: 26508 DESIGNATED AGENT: BRITTANY WOODY ADDRESS: 1300 FORT PIERPONT ROAD, SUITE 200 CITY: MORGANTOWN STATE: WV ZIP CODE: 26508

Table with 2 columns: LEGEND (Proposed Surface Hole, Existing Wellhead, etc.) and REVISIONS/DATE (06-18-2024, Drawn by N. Mano, Scale 1"=2000').

**JACKSON SURVEYING
INC.**

2413 EAST PIKE ST. # 112
Clarksburg, WV 26301
304-623-5851

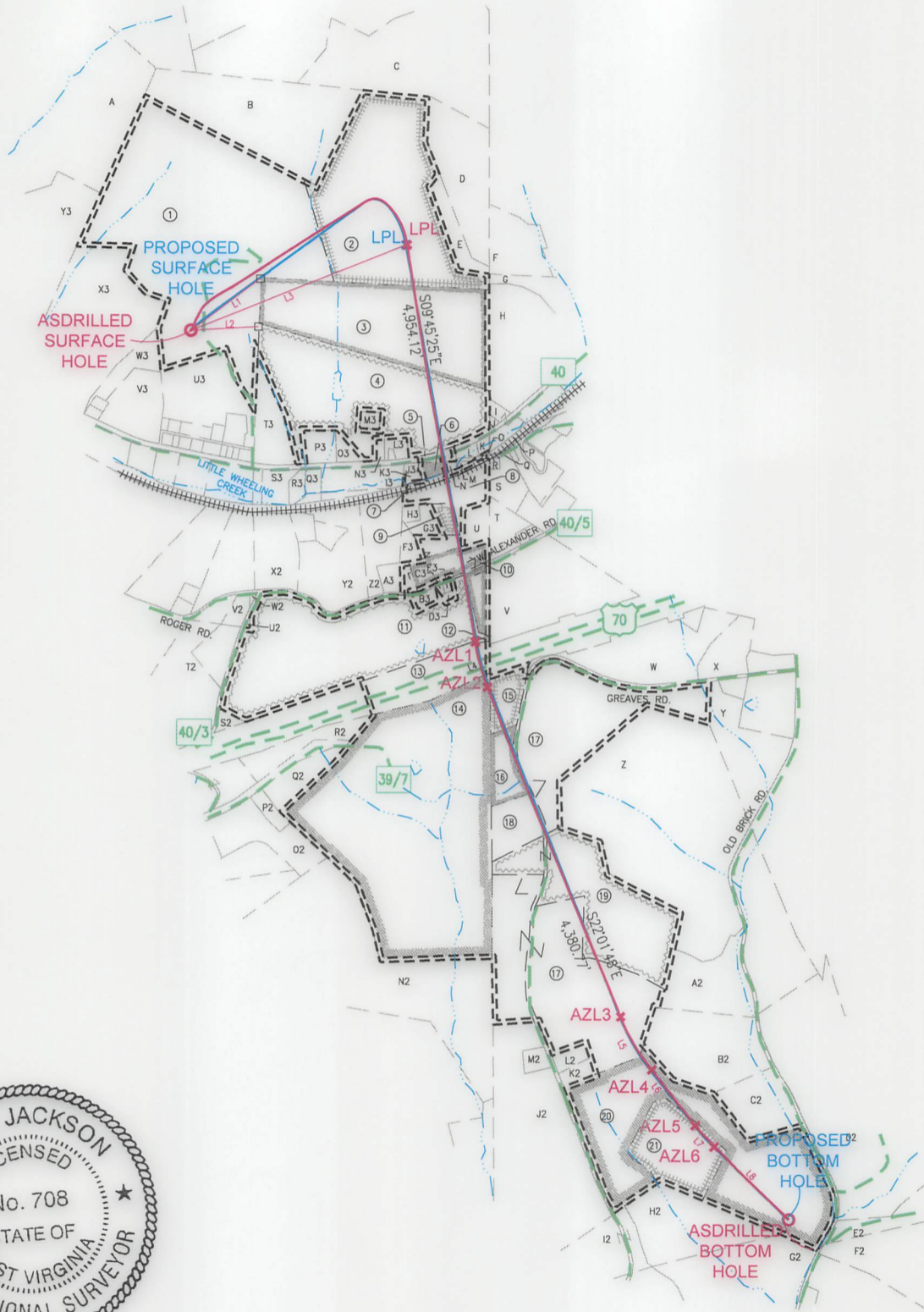

I, THE UNDERSIGNED, HEREBY CERTIFY THAT THIS PLAT IS CORRECT TO THE BEST OF MY KNOWLEDGE AND BELIEF AND SHOWS ALL THE INFORMATION REQUIRED BY LAW AND REGULATIONS ISSUED AND PRESCRIBED BY THE DEPARTMENT OF ENVIRONMENTAL PROTECTION.

P.S. 709 *David L Jackson*

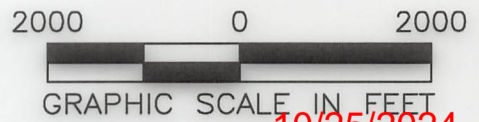

10/25/2024

REVISIONS:	COMPANY:		
	OPERATOR'S	WILLIAM RODGERS OHI	API #:
	WELL #:	210H	47-069-00365
	DISTRICT:	COUNTY:	STATE:
	LIBERTY	OHIO	WV
			DATE: 06-18-2024
			DRAWN BY: N. MANO
			SCALE: 1"=2000'
			DRAWING NO:
			WELL LOCATION PLAT 2

**JACKSON SURVEYING
INC.**



2413 EAST PIKE ST. # 112
Clarksburg, WV 26301
304-623-5851

WELL BORE TRACTS		
TRACT	SURFACE OWNER (S) / ROYALTY OWNER (R)	TAX PARCEL
1	RODGERS DOUGLAS W (S/R)	03-L12-1
TRACT SURFACE OWNER (S)		
2	MILLER RAYMOND M & H E C/O MILLER HILDA (S)	03-L12-2
3	TUNNEL RIDGE LLC (S)	03-L12-4.6
4	TANKOVITS JOSEPH & ANITA M (S)	03-L12-4
5	WEST VIRGINIA DEPARTMENT OF TRANSPORTION (S)	ROUTE 40 NATIONAL RD.
6	MOUNTS GEORGE WESLEY (S)	03-L12-15.4
7	FRYE RICHARD L & CHERYL L (S)	03-L12-31
8	FRYE RICHARD L (S)	03-L12-15
9	FRYE RICHARD ALAN (S)	03-L12-15.7
10	NOBLE VERA JANE C (S)	03-L12-20
11	TRIPLE P LLC (S)	03-L12-18
12	TRIPLE P LLC (S)	03-L12-18.7
13	WEST VIRGINIA DEPARTMENT OF TRANSPORTION (S)	I-70
14	BERGHOFF GERALD W (S)	03-L15-5
15	THOMAS MARTEN CO (S)	230-6-7.2
16	THOMAS MARTEN CO (S)	230-6-7.1
17	TUNNEL RIDGE LLC (S)	230-6-15
18	THOMAS MARTEN CO (S)	230-6-7
19	WARD ETHAN T (S)	230-6-15.2
20	GREAVES THOMAS A & MARTHA L (S)	230-6-13
21	GREAVES THOMAS & MARTHA (S)	230-6-14

ADJOINING OWNERS TABLE		
TRACT	SURFACE OWNER	TAX PARCEL
A	MINCH TIMMY B & AMY LYNN	03-L9-12
B	OCH JEFFREY S & DANA R	03-L12-2.1
C	OCH JEFFREY S & DANA R	03-L9-18
D	TUNNEL RIDGE LLC	03-L12-3
E	TUNNEL RIDGE LLC	03-L12-2.2
F	TUNNEL RIDGE LLC	230-7-11.1
G	TUNNEL RIDGE LLC	230-7-12.5
H	MILLER HILDA E	230-7-12
I	ALLIANCE RESC PROP LLC	230-7-62
J	SHINGLE EDWARD W	230-7-62.1
K	BEISWENGER DENNIS J	03-L12-13
L	BEISWENGER DENNIS J & LESLIE	03-L12-14
M	FRYE RICHARD L & CHERYL L	03-L12-14.2
N	FRYE H DAVID & S	03-L12-12
O	ROBINSON RICHARD J S/S2011	03-L12-14.1
P	TUNNEL RIDGE LLC	230-7-63
Q	CSX TRANSPORTATION	230-7-64
R	AMERICAN LEGION POST 656	230-7-61.2
S	WEST ALEXANDER AMER LEGION POST #656 INC.	230-7-61.1
T	REED BARBARA A	230-6-1
U	MOUNTS GEORGE WESLEY	3-L12-15.5
V	TUNNEL RIDGE LLC	230-6-5
W	TREDDS SOFTWARE SOLUTIONS LLC	230-6-15.17
X	CRP IRREVOCABLE TRUST & KURZEJEWSKI MATTHEW P	230-6-15.20
Y	WILSON DANA A & BILLIE R	230-6-15.16
Z	OLD BRICK 801 LLC	230-6-16
A2	MINCH HENRY J & JULIE L	230-6-16.3
B2	BECK DONALD L & SANDRA E	230-6-15.1
C2	BECK DONALD L JR. & TINA L	230-6-15.23
D2	TUNNEL RIDGE LLC	230-6-22
E2	SANGIMINO URSULA RIPEPI & RIPEPI ANTONIO & RIPEPI VINCENT J & QUINN BENEDETTA A & RIPERPI PHILIP M	230-6-21
F2	SANGIMINO URSULA RIPEPI & RIPEPI ANTONIO & RIPEPI VINCENT J & QUINN BENEDETTA A & RIPERPI PHILIP M	680-11-3
G2	TUNNEL RIDGE LLC	680-5-4.3
H2	TUNNEL RIDGE LLC	230-6-12
I2	GREAVES THOMAS & MARTHA	230-6-12.1
J2	MOORE HEIDI L & BENJAMIN R	230-6-10
K2	MCADOO DAVID L & BRENDA A	230-6-15.4
L2	MCADOO DAVID L & BRENDA A	230-6-15.3

ADJOINING OWNERS TABLE		
TRACT	SURFACE OWNER	TAX PARCEL
M2	MOORE HEIDI L & AARON E STIMMEL JR	230-6-10.1
N2	OLIVER LUCAS B	03-L15-04
O2	BERGHOFF GERALD W	03-L15-2.6
P2	BERGHOFF BRAD W	03-L15-2.9
Q2	TRIPLE P LLC	03-L12-18.9
R2	TRIPLE P LLC	03-L12-18.8
S2	TURNER FRANCES A	03-L12-18.6
T2	KLAGES PROPERTIES LLC	03-L15-1.1
U2	TRIPLE P LLC	03-L12-18.3
V2	TUNNEL RIDGE LLC	3-L12-18.2
W2	DILLE RONALD A & VIRGINIA M	3-L12-18.4
X2	MCFARLAND DENNIS E & BRIS NANCY M	3-L12-22
Y2	SHRIVER DANIEL L SR & GOLDIE ANN	3-L12-21.5
Z2	SHRIVER DANIEL L & GOLDIE ANN	3-L12-21
A3	ADAMS FRANCES	3-L12-21.1
B3	PARK ROBERT L & B L	3-L12-18.5
C3	HARTZELL AMANDA (LC-BYR) TRIPLE P LLC (LC-SLR)	3-L12-19.1
D3	HARTZELL AMANDA (LC-BYR) TRIPLE P LLC (LC-SLR)	3-L12-18.10
E3	HARTZELL AMANDA (LC-BYR) TRIPLE P LLC (LC-SLR)	3-L12-19
F3	HOCKENBERRY JAMES C & HOCKENBERRY BRENDA K	3-L12-15.1
G3	FRYE JASON WAYNE	3-L12-15.6
H3	FRYE JASON C/O THE PEOPLES SAVINGS BANK	3-L12-15.2
I3	ONEIL MICHELE I	3-L12-11
J3	L & M RENTALS LLC	3-L12-12.1
K3	L & M RENTALS LLC	3-L12-15.3
L3	BEISWENGER TIMOTHY E JR & J R	3-L12-4.3
M3	TANKOVITS JOSEPH III & ANITA M	3-L12-4.4
N3	TANKOVITS JOSEPH AND ANITA M	3-L12-4.5
O3	WINDMILL REALTY LLC	3-L12-4.7
P3	WINDMILL REALTY LLC	3-L12-4.2
Q3	WHEELING COIN LLC	3-L12-10.6
R3	WHEELING COIN LLC	3-L12-10.7
S3	G W RENTALS LLC	3-L12-10
T3	RODGERS LISA D & DOUGLAS W	03-L12-4.1
U3	RODGERS DOUGLAS WAYNE	03-L12-5.1
V3	MAXWELL TODD M	03-L12-27
W3	CALDWELL CATHY J & JERRY W	03-L12-6
X3	MAZGAJ MILDRED J	03-L11-62
Y3	CREIGHTON RANDY J	03-L11-29

10/25/2024

REVISIONS:	COMPANY:	 	
	OPERATOR'S	WILLIAM RODGERS OHI	API #: 47-069-00365
	WELL #:	210H	DATE: 06-18-2024
	DISTRICT:	LIBERTY	COUNTY: OHIO
			DRAWN BY: N. MANO
			SCALE: N/A
			DRAWING NO:
			WELL LOCATION PLAT 3

JACKSON SURVEYING
 INC.
 2413 EAST PIKE ST. # 112
 Clarksburg, WV 26301
 304-623-5851

10/25/2024

GRID NORTH
 UTM, NAD83 DATUM, ZONE 17N, US FT

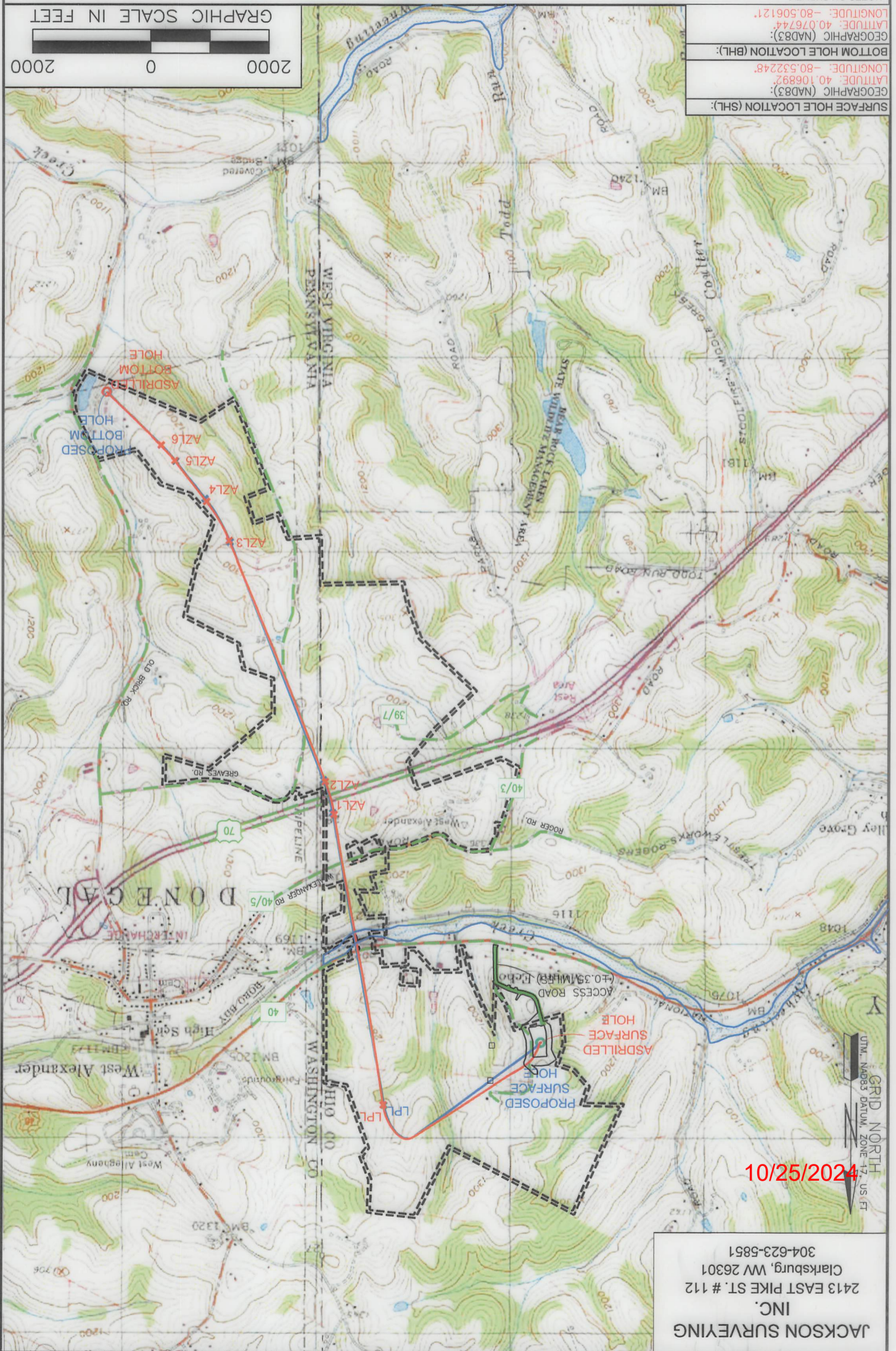

SURFACE HOLE LOCATION (SHL):
 GEOGRAPHIC (NAD83):
 LATITUDE: 40.106892
 LONGITUDE: -80.532248

BOTTOM HOLE LOCATION (BHL):
 GEOGRAPHIC (NAD83):
 LATITUDE: 40.076744
 LONGITUDE: -80.506121

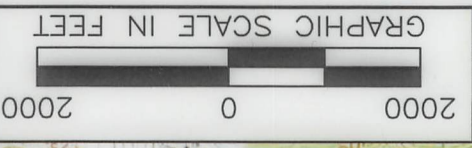

LEGEND:

- PROPOSED SURFACE HOLE / BOTTOM HOLE
- ✱ LANDING POINT LOCATION
- ⊙ EXISTING WATER WELL
- ⊕ EXISTING SPRING
- SURVEYED BOUNDARY
- DRILLING UNIT
- LEASE BOUNDARY
- ASPRIILLED PATH
- PROPOSED PATH

WELL OPERATOR: SWN PRODUCTION COMPANY, LLC		WELL (FARM) NAME: WILLIAM RODGERS OHI	
ADDRESS: 1300 FORT PIERPONT ROAD, SUITE 200 MORGANTOWN, WV 26508		COUNTY - CODE OHIO - 069	
SURFACE OWNER: DOUGLAS W RODGERS		USGS 7 1/2 QUADRANGLE MAP NAME VALLEY GROVE, WV	
WELL #		SERIAL #	
APL #: 47-069-00367		DISTRICT: LIBERTY	
PROPERTY NUMBER 2501166588		PLAT 06-18-24	
PAD ID 3001155609		DATE TUESDAY JUNE 18 2024 08:41AM	

NOTES ON SURVEY:

1. SURFACE AND ROYALTY OWNER INFORMATION AND THEIR BOUNDARIES SHOWN HEREON WERE PLOTTED FROM DEEDS AND/OR TAX PARCEL MAPS PROVIDED BY CLIENT AND/OR FIELD LOCATIONS.
2. THIS PLAT DOES NOT REPRESENT A BOUNDARY SURVEY OF THE PARCELS SHOWN HEREON.
4. ALL INSETS ARE GRID NORTH UNLESS OTHERWISE DEPICTED.