

40° 05' 00"

Latitude

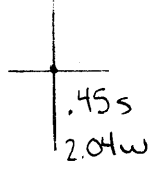

80° 40' 00"

Longitude

Topo Location

7.5' Loc. _____ 15' Loc. _____
 _____ (calc.) _____

Company C G Broadus

Farm John Ferliso #3

15' Quad _____
(sec.)

7.5' Quad Wheeling

District Triadelphia

WELL LOCATION PLAT

County 069 **Permit** 30006

Latitude 39 10'

Longitude 80° 35'

0 1 2 3
1
2
3



+

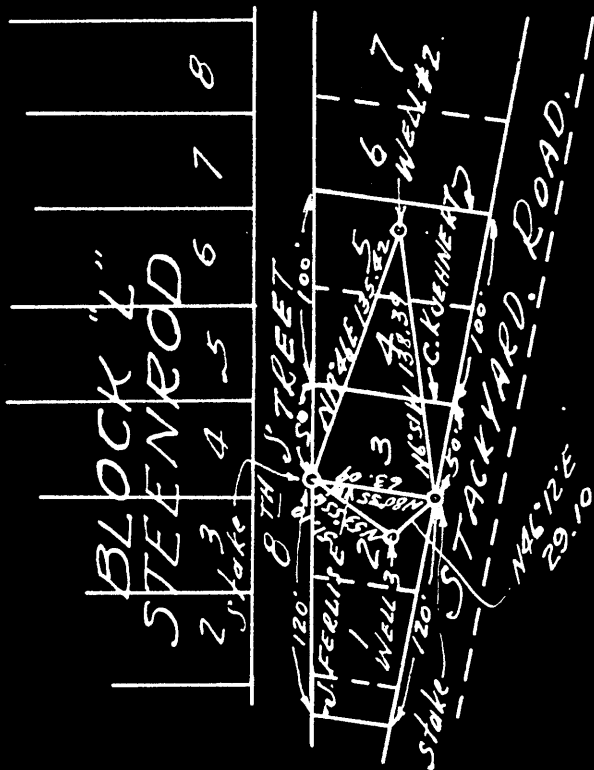

0.43 = 6 40
#3 3.50 W of 80° 40'

New Location
Drill Deeper
Abandonment X

Company C. G. BROADDUS
Address WINDSOR HOTEL, WHEELING, W. VA.
Farm (3) JOHN FERLISE - (2) C. KUEHNERT.
Tract 3 - 2 Acres CITY Lease No. _____
Well (Farm) No. 3 - 2 Serial No. _____
Elevation (Spirit Level) 670.4 (3) 673.4 (2)
Quadrangle WHEELING
County OHIO District TRIADDELPHIA
Engineer N. JAMES SCHELLHASE
Engineer's Registration No. 1673
File No. _____ Drawing No. _____
Date FEB. 21, 1949 Scale 1 IN. = 100 FT.

STATE OF WEST VIRGINIA
DEPARTMENT OF MINES
OIL AND GAS DIVISION
CHARLESTON

WELL LOCATION MAP

FILE NO. OHIO - 6-A-#3
OHIO - 7-A-#2

+ Denotes location of well on United States Topographic Maps, scale 1 to 62,500, latitude and longitude lines being represented by border lines as shown.

- Denotes one inch spaces on border line of original tracing.



STATE OF WEST VIRGINIA
DEPARTMENT OF MINES
OIL AND GAS DIVISION

13

WELL RECORD

Permit No. 6A

Oil or Gas Well Oil
(KIND)

Company C. H. Broadbent
Address Whinders Hotel Wheeling W. Va
Farm John Purfiss Acres 1/2
Location (waters) Stackyard Run
Well No. 3 Elev. _____
District Triadelphia County Ohio
The surface of tract is owned in fee by Jane
2 Blunkite Ave Address Jane
Mineral rights are owned by Jane
Address _____

Casing and Tubing	Used in Drilling	Left in Well	Packers
Size			Kind of Packer
16			
13			
10	20	20	Size of
8 1/4			
6 1/2	400	400	Depth set
5 3/16	750	750	
3			Perf. top
2			Perf. bottom
Liners Used			Perf. top
			Perf. bottom

Drilling commenced _____
Drilling completed 1908
Date Shot From _____ To _____
With _____
Open Flow /10ths Water in _____ Inch
/10ths Merc. in _____ Inch
Volume _____ Cu. Ft.
Rock Pressure _____ lbs. _____ hrs.
Oil 1 BBI bbls., 1st 24 hrs.
Fresh water _____ feet _____ feet
Salt water _____ feet _____ feet

CASING CEMENTED	SIZE	No. Ft.	Date

COAL WAS ENCOUNTERED AT Below the coal FEET INCHES
FEET INCHES FEET INCHES
FEET INCHES FEET INCHES

Formation	Color	Hard or Soft	Top	Bottom	Oil, Gas or Water	Depth Found	Remarks
<u>Big Injin</u>			<u>approx 900</u>	<u>1000</u>	<u>Oil</u>		

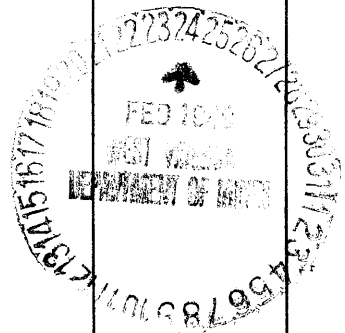

Formation	Color	Hard or Soft	Top	Bottom	Oil, Gas or Water	Depth Found	Remarks

Date March 10, 1949

APPROVED E. M. Broadbent, Owner

By _____ (Title)