

LATITUDE 39° 22' 30"

LONGITUDE 81° 12' 30"

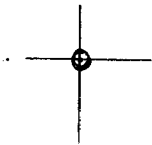

7.5 OGIS topo location

7.5' loc 2825 15' loc \_\_\_\_\_  
2.00 w (calc.) \_\_\_\_\_

Comp: \_\_\_\_\_

Farm \_\_\_\_\_

Quad SCHULTZ 7 1/2'

County PLEASANTS

District JEFFERSON

WELL LOCATION MAP

File No. 073-0010

Plat of the proposed location of well no. 5 of ~~the~~ Co. of St. Marys W.Va. on the Della Cornell Farm consisting of 38<sup>124</sup>/<sub>160</sub> acres, located in Jefferson District Pleasants County W.Va.

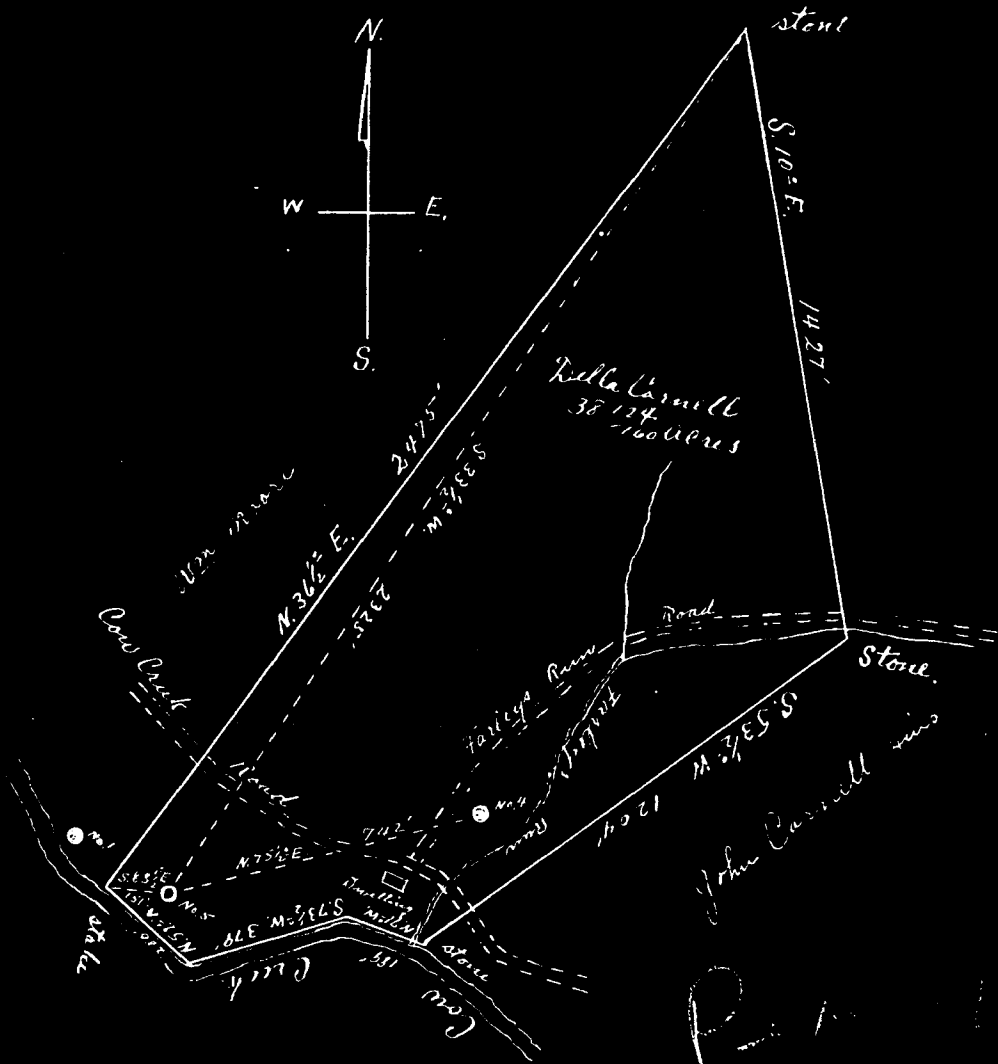

I the undersigned, hereby certify that this map is correct and shows all the information to the best of my knowledge and belief, required by the oil and gas section of the mining laws of W.Va.

John Triplett, Engineer.

Acknowledged before me a Notary Public this 10th day of July 1933

H. T. Engle  
Notary Public, Pleasants County, W.Va.  
My Commission expires April 6, 1934

Plus-10

WEST VIRGINIA DEPARTMENT OF MINES

OIL AND GAS DIVISION

PRELIMINARY DATA SHEET NO. 1

File No. Plc 10

Well No. ....

Dinsmoor &

Company, of

St. Marys, W. Va.

on the

Della Cornell

Farm

containing

38

acres. Location

Jefferson

District, in

Pleasants

County, West Virginia

The surface of the above tract is owned in fee by

Della Cornell

of St. Marys, W. Va. R.F.D. #1 address, and the mineral rights are owned by

Della Cornell

of St. Marys, W. Va. R.F.D. #1

The oil and gas privileges are held under lease by the above named company, and this well is drilled under permit No. 10 issued by the West Virginia Department of Mines, Oil and Gas Division

August 4

1933

Elevation of surface at top of well,

Spirit Barometric

The number of feet of the different sized casings used in the well.

12'

feet

10"

size. Wood conductor.

442'

feet

6 1/4

size, csg

feet

size csg.

feet

size, csg

feet

size csg.

feet

size, csg

feet

size csg.

packer of

size, set at

packer of

size, set at

, in casing perforated at

feet to

feet.

, in casing perforated at

feet to

feet.

Coal was encountered at

None

feet; thickness

X

inches, and at

X

feet; thickness

X

inches; and at

X

feet; thickness

X

inches.

Liners were used as follows: (Give details)

Date.

Approved

Dinsmoor & Company

, Owner.

By

*[Signature]*

Secretary & Treasurer

AUG 30 1933

Plus-12

Dinsmoor & Company Company  
St. Marys, W. Va. Address  
Well No. 5 *PLEAS*

COMPLETION DATA SHEET  
No. 2  
FORMATION RECORD

Name	Color	Character	Oil, Gas or Water	Top	Bottom	Thickness	Total Depth	Remarks
Red Rock				0	17			
Sand Stone				17	37			
White Shale				37	77			
White & Shale				77	300			
Big Red				300	340			
White Shale				340	442			
First Cow Run				442	492			
Blue Shale				492	590			
Second Cow Run				590	610			
White Shale				610	630		630	

shot  
Well was not shot at \_\_\_\_\_ feet; well was shot at \_\_\_\_\_ feet.

Salt \_\_\_\_\_ salt  
Fresh water at \_\_\_\_\_ feet; fresh water at \_\_\_\_\_ feet.

producing  
Well was \_\_\_\_\_ hole.  
dry

DINSMOOR AND COMPANY,

Approved *[Signature]* \_\_\_\_\_  
Owner *[Signature]*

Date \_\_\_\_\_

NOTE: All bottom formations must be noted as indicated above and all key-rocks and oil and gas sands must be recorded under their proper geological names in the district as well as any local names commonly used in the district for such strata.

AUG 30 1933

---

CORNELL, DELLA, NO. 5.

Pleas-10.

By Dinsmoor & Co.

Jefferson Dist.

---