

LATITUDE 39° 25' 00"

00° 01' 18" LONGITUDE



T'S OGIS topo location

7.5' 10C 2335      15' 10C \_\_\_\_\_  
                          156W                (calc.) \_\_\_\_\_

Company \_\_\_\_\_

Farm \_\_\_\_\_

Quad RAVEN ROCK 7 1/2'

County PLEASANTS

District WASHINGTON

WELL LOCATION MAP

File No. 073-0011

Plat of the proposed location of well no. 1 of Dinsmoor & Co. of St. Marys, W. Va. on the Jones farm consisting of 2 <sup>40</sup>/<sub>160</sub> acres, located in Washington District Pleasant Co. W. Va.

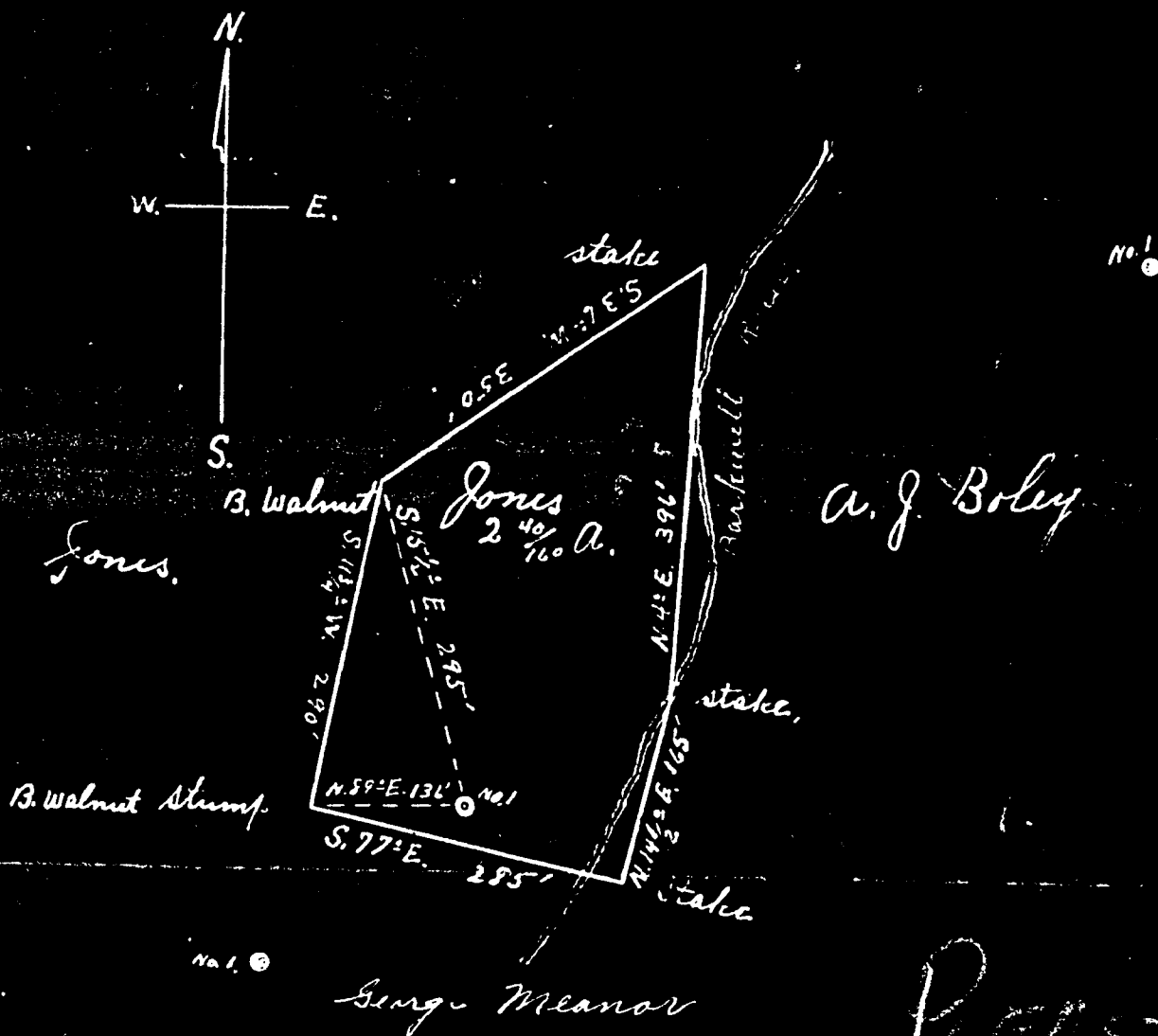

George Meanor

Plat 11

I, the undersigned hereby certify that this map is correct and shows all the information to the best of my knowledge and belief, required by the Oil and gas section of the mining laws of West Virginia.

Scale 165' to 1 inch

Jno Triplett, Engineer

Acknowledged before me a Notary Public this 28<sup>th</sup> day of July 1933.

H. P. Engle  
Notary Public  
For Pleasant Co. W. Va.

My Commission expires Apr. 6 1936

Pleas - 11

No Page 1

Dinsmoor & Company

St. Marys, W. Va. Address

COMPLETION DATA SHEET

No. 2

FORMATION RECORD

Well No. 1 - Jones PLEAS-11

Name	Color	Character	Oil, Gas or Water	Top	Bottom	Thickness	Total Depth	Remarks
Red Rock				0	30			
Sand				30	45	15		
Black Shale				45	100	55		
Sand, white				100	150	50		
Red Rock				150	200	50		
White Sand				200	270	70		
Slate				270	325	55		
Red Rock				325	340	15		
Slate				340	390	50		
Red Rock				390	408	18		
Gritty Shale				408	420	12		
Red Rock				420	450	30		
Sand				450	460	10		
Blue Slate				460	500	40		
Shale				500	530	30		
Big Red				530	610	80		
Gritty Shale				610	640	30		
White Sand				640	650	10		
Red Rock				650	655	05		
Gritty Shale				655	678	23		
Black Shale (Run Steel Line 678)				678	693	15		
White Lime				693	703	10		
Soft Slate				703	708	5		
Pink Rock				708	718	10		
White Lime				718	732	14		
Blue Slate				732	745	13		
shot Sand				745	771	26		

Well was not shot at \_\_\_\_\_ feet; well was shot at \_\_\_\_\_ feet.

Salt Fresh water at \_\_\_\_\_ feet; salt fresh water at \_\_\_\_\_ feet.

Well was producing hole. dry 9/27/33 Date

DINSMOOR & COMPANY, W.P. Kerson, Approved, Owner

NOTE: All bottom formations must be noted as indicated above and all key-rocks and oil and gas sands must be recorded under their proper geological names in the district as well as any local names commonly used in the district for such strata.

SEP 28 1933

JONES, RALPH & LAVINA, NO. 1.

Pleas-11.

By Dinsmoor & Co.

Washington Dist.