

LATITUDE 39° 22' 30"

LONGITUDE 81° 12' 30"

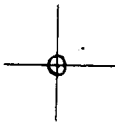

T'5 OGIS topo location

7.5' loc 2.85S 15' loc \_\_\_\_\_  
                  2.19W (calc.) \_\_\_\_\_

Company \_\_\_\_\_

Farm \_\_\_\_\_

Quad SCHULTZ 7 1/2'

County PLEASANTS

District JEFFERSON

WELL LOCATION MAP

File No. 073-0016

Plat of the proposed location of Well no. 1 of the  
 Sechel Oil Co. of 404 Fullerton Bldg. St. Louis, Mo.  
 on the John G. Mahoney farm, consisting of  
 39 1/4 acres, located in Jefferson District of Pleasant Co.  
 West Virginia.

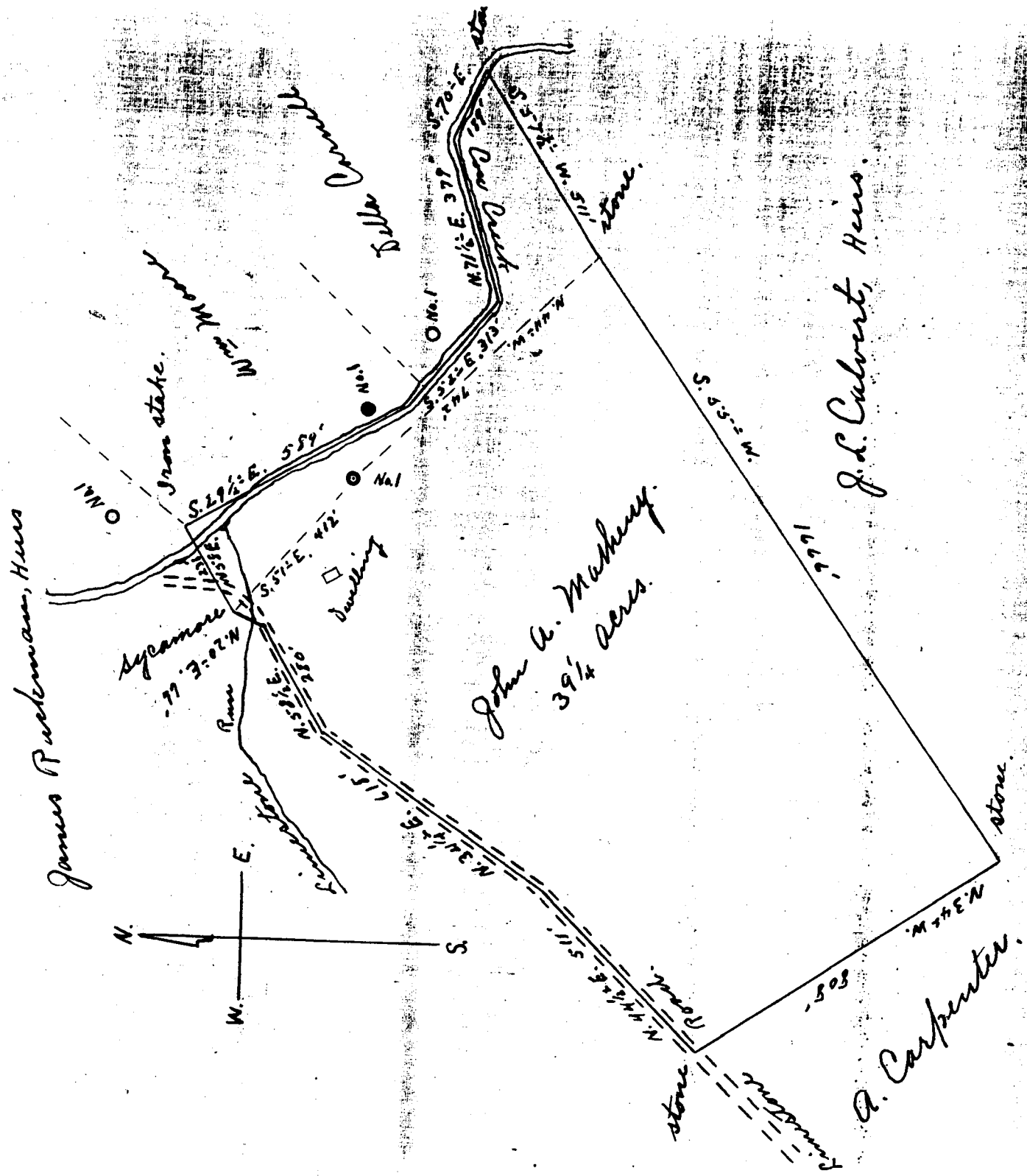

I, the undersigned, here-by Certify that this map  
 is correct and shows all the information to the  
 best of my knowledge and belief, required by the  
 Oil and Gas Section of the Mining Laws of W. Va.

scale 330' to 1"

Jno Triplett, Engineer.

Acknowledged before me a Notary Public  
 This 4th day of December 1933

H.P. Engle Notary Public

Plumtree Co W Va

My Comm. expires 6-1-36

No. 10  
 J. L. Culbert

---

MATHENY, JOHN A., NO. 1.

Pleas-16.

By J. C. Goebel.

Jefferson Dist.

---