

LATITUDE 39° 22' 30"



00° 50' 18" LONGITUDE

7'5 OGIS topo location

7.5' loc 0765 15' loc \_\_\_\_\_  
                  1.20w (calc.) \_\_\_\_\_

Company \_\_\_\_\_

Farm \_\_\_\_\_

Quad ELLENBORO 7 1/2'

County PLEASANTS

District McKIM

WELL LOCATION MAP

File No. 073-0020

Plat of the location of Well No.1 of SUD POWELL, ST.MARYS,W.VA. on the farm of J.C.COX,Star Route No.39, St.Marys, West Va. Containing 105 Acres, located in MC.KIM District, Pleasants County, West Virginia, on the waters of MC.KIM CREEK.

SCALE: 40 RODS TO INCH.

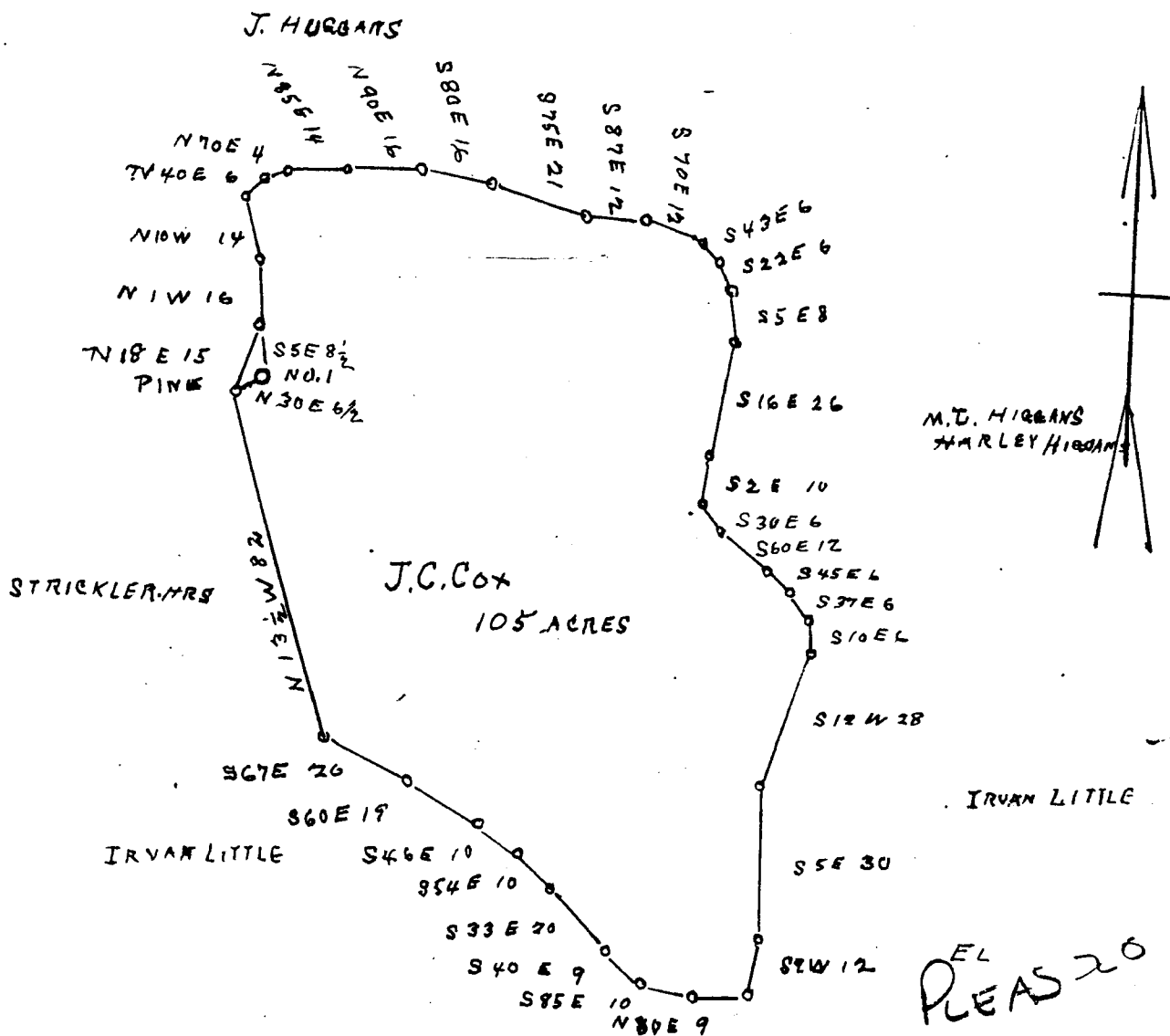

Elevation above sea level 650 ft.

ENGINEER'S CERTIFICATE

I, the undersigned hereby certify that this map is correct and shows all the information to the best of my belief and knowledge required by the oil and gas section of the mining laws of West Virginia.

Robert Chalfant  
Engineer.

Acknowledged before me, a County Clerk, in and for the County and State above stated, this the 19th. day of July 1934.

W. Allen Williams  
County Clerk.

My Commission expires Dec. 31, 1938.

Pleas-20

WEST VIRGINIA DEPARTMENT OF MINES

OIL AND GAS DIVISION

PRELIMINARY DATA SHEET NO. 1

File No. Ple 20

Well No. 1

Sud Powell Company of \_\_\_\_\_

\_\_\_\_\_ on the J. C. Cox Farm

containing 105 acres. Location McKim Creek

McKim District, in Pleasants County, West Virginia

The surface of the above tract is owned in fee by J. C. Cox

of St. Marys, W. Va. R #39 address, and the mineral rights are owned by

J. C. Cox & G.A. Reed of Parkersburg, W. Va. & St. Marys, W. Va

The oil and gas privileges are held under lease by the above named company, and this well is drilled under permit No. Pleasants -20 issued by the West Virginia Department of Mines, Oil and Gas Division

August 6 1934

Elevation of surface at top of well, 620 Spirit Barometric.

The number of feet of the different sized casings used in the well.

15 feet feet 10 Inch. size. Wood conductor.

140 feet 8 inch size, csg. 840 feet 6 5/8 sized csg.

\_\_\_\_\_ feet \_\_\_\_\_ size, csg. \_\_\_\_\_ feet \_\_\_\_\_ sized csg.

\_\_\_\_\_ feet \_\_\_\_\_ size, csg. \_\_\_\_\_ feet \_\_\_\_\_ sized csg.

\_\_\_\_\_ packer of 6 5/8 size, set at 1300 feet.

\_\_\_\_\_ packer of \_\_\_\_\_ size, set at \_\_\_\_\_

\_\_\_\_\_, in casing perforated at \_\_\_\_\_ feet to \_\_\_\_\_ feet.

\_\_\_\_\_, in casing perforated at \_\_\_\_\_ feet to \_\_\_\_\_ feet.

Coal was encountered at 1000 feet, thick ness 36 inches inches, and at \_\_\_\_\_

feet; thickness \_\_\_\_\_ inches; and at \_\_\_\_\_ feet; thickness \_\_\_\_\_ inches.

Liners were used as follows: (Give details) \_\_\_\_\_

\_\_\_\_\_  
\_\_\_\_\_  
\_\_\_\_\_  
\_\_\_\_\_

Date.

Approved Sud Powell, Owner.

By \_\_\_\_\_ (TITLE)

Pleas-20

OIL OR GAS WELL

Sud Powell. Company

St. Marys, W. Va. Address

WELL NO. 1 PLEAS FARM J. C. COX.

COMPLETION DATA SHEET  
No. 2  
FORMATION RECORD

Name	Color	Character	Oil, Gas or Water	Top	Bottom	Thickness	Total Depth	Remarks
Lime Shell			None	520	525	5		
Slate.	Blue.		"	525	530	5		
Rock.	Pink.		"	530	555	25		
Slate.	White.		"	555	560	5		
Horseneck sand.			"	560	590	30		
Slate.	White.		"	590	600	10		
Lime.			"	600	620	20		
Slate & Broken sand.			"	620	640	20		
Slate.	White.		"	640	652	12		
Lime.			"	652	677	25		
Rock.	Red.		"	677	702	25		
Shale.	Black.		"	702	727	25		
Slate.	White.		"	727	737	10		
Rock.	Red.		"	737	787	50		
Lime Shell.			"	787	808	21		
" "			"	808	813	5		
Broken sand.			"	813	825	12		
Slate.	White.		"	825	837	12		
Lime Shell			"	837	840	3		
Slate.	White.		"	840	862	22		
Stray sand.			"	862	882	20		
Slate.	Black.		"	882	912	30		
Lime			"	912	917	5		

shot  
Well was not shot at.....feet; well was shot at.....feet.

Salt  
Fresh water at.....feet; salt  
fresh water at.....feet.

producing  
Well was hole.  
dry

..... Date Approved..... Owner

NOTE: All bottom formations must be noted as indicated above and all key-rocks and oil and gas sands must be recorded under their proper geological names in the district as well as any local names commonly used in the district for such strata.

**COMPLETION DATA SHEET  
No. 2  
FORMATION RECORD**

Sud Powell Company  
St. Marys, W. Va. Address  
WELL No. 1 FARM J. C. Cox.

Name	Color	Character	Oil, Gas or Water	Top	Bottom	Thickness	Total Depth	Remarks
Slate.	White.		None.	917	935	18		
Coal.	Black.		"	935	938	3		
Slate.	"		"	933	947	9		
Lime Shell.			"	947	950	3		
Slate.	White.		"	950	935	35		
First Salt Sand.			"	985	1020	35		
Coal.			"	1020	1023	3		
Slate.	White.		"	1023	1063	40		
Slate.	Black.		"	1063	1105	37		
"	"		"	1105	1130	25		
Second Salt sand.			"	1130	1230	100		
Break.			"	1230	1233	2		
Salt Sand.			"	1233	1245	12		
Slate.			"	1245	1270	25		
Third Sand.			"	1270	1320	50		
Break.			"	1320	1323	3		
Sand.			Gas.	1323	1330	7		
Slate.	Black.		None	1330	1347	17		
Sand.			"	1347	1372	25		
Slate.	"		"	1373	1330	3		
Sand.			"	1330	1335	5		
Slate.	"		"	1335	1405	20		
Maxon			"	1405	1430	25		
Big Lime Sand			"	1430	1490	60		
Keener.		Broken.	"	1490	1505	15		
Big Injun.			"	1505	1535	30		
Break.	Slate.		"	1535	1605	20		
Sand.			"	1606	1615	10		
<del>Break.</del>	<del>Break.</del>							
Slate Break.			"	1615	1625	10		
Squaw Sand.			"	1625	1655	30		
Slate.			"	1655	1678	23		
Total.							1678	Feet.

Well was not shot at \_\_\_\_\_ feet; well was shot at \_\_\_\_\_ feet.

Salt Fresh water at \_\_\_\_\_ feet; salt fresh water at \_\_\_\_\_ feet.

producing Well was \_\_\_\_\_ hole.  
dry  
20,000 feet gas.  
August 30, 1935  
Date

Approved: Sud Powell  
Owner

NOTE: All bottom formations must be noted as indicated above and all key-rocks and oil and gas sands must be recorded under their proper geological names in the district as well as any local names commonly used in the district for such strata.  
It was tubed with 2" tubing and 6/53 packer set at 1310 feet, and tested with no leaks.

---

COX, J. C., NO. 1.

Pleas-20.

By Sud Powell.

McKim Dist.

---