

LATITUDE 39° 22' 30"

LONGITUDE 100° 51' 18"

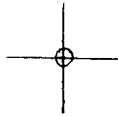

7'5 OGIS topo location

7.5' loc 1.955 15' loc _____
1.55w (calc.) _____

Company _____

Farm _____

Quad WILLOW ISLAND 7 1/2'

County PLEASANTS

District GRANT

WELL LOCATION MAP

File No. 073 - 0027

Plat of the proposed location of well no. 1 of the Rachel Run Oil Co. of Willow West Virginia, on the Evelyn Myer farm consisting of 14 acres, located in Grant District Pleasants County W. Va.

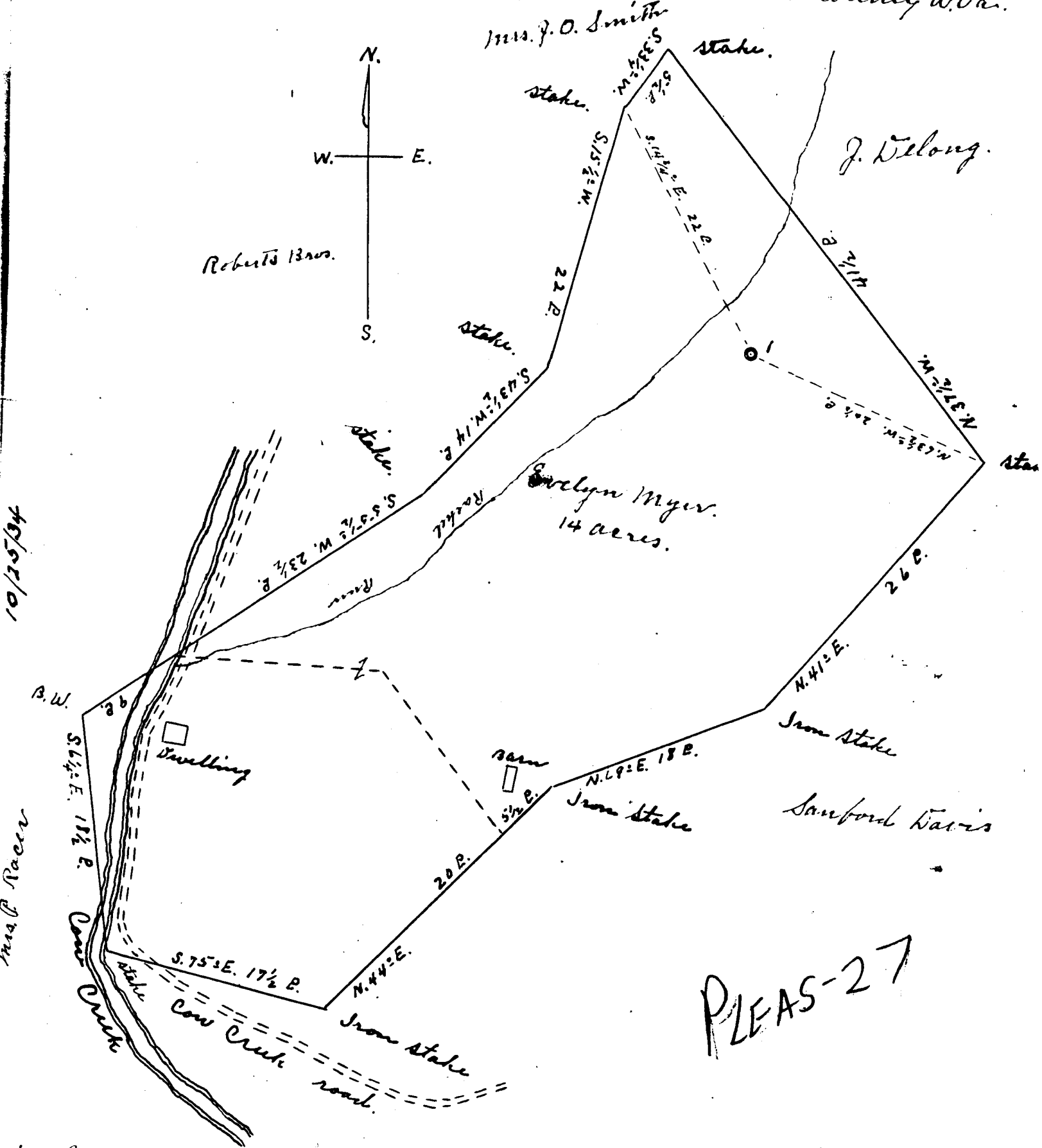

PLEAS-27

I, the undersigned, hereby certify that this map is correct and shows all the information to the best of my knowledge and belief, required by the Oil and Gas section of the Mining Laws of West Va.
 Scale 10 P. to 1'
 Geo Triplett, Engineer.

Acknowledged before me a Notary Public for Pleasants Co. W. Va.
 This 22nd day of October 1934.

H. P. Engle
 My commission expires April 6 1936 Notary Public

WEST VIRGINIA DEPARTMENT OF MINES

OIL AND GAS DIVISION

PRELIMINARY DATA SHEET NO. 1

File No. Ple 27

Well No. 1

Rachael Run Oil & Gas Company of Willow, W. Va.

on the Evelyn Myers Farm

containing 18 acres. Location Grant

District, in Pleasants County, West Virginia

The surface of the above tract is owned in fee by Evelyn Myers

of St. Marys, W. Va. address, and the mineral rights are owned by

Evelyn Myers of St. Marys, W. Va.

The oil and gas privileges are held under lease by the above named company, and this well is drilled under permit

X No. Pleas - 27 issued by the West Virginia Department of Mines, Oil and Gas Division

X November 15 1934

Elevation of surface at top of well, 848 Spirit Barometric.

The number of feet of the different sized casings used in the well.

<u>none</u>	feet	<u>8"</u>	size.	Wood conductor.
<u>14'</u>	feet	<u>8"</u>	size, csg.	feet sized csg.
<u>200'</u>	feet	<u>6 1/4"</u>	size, csg.	feet sized csg.
<u>440'</u>	feet	<u>4-7/8"</u>	size, csg.	feet sized csg.

none packer of _____ size, set at _____

_____ packer of _____ size, set at _____

_____, in casing perforated at _____ feet to _____ feet.

_____, in casing perforated at _____ feet to _____ feet.

Coal was encountered at none feet, thickness _____ inches, and at _____

feet; thickness _____ inches; and at _____ feet; thickness _____ inches.

Liners were used as follows: (Give details) none

March 19, 1935 Date.

RACHAEL RUN OIL & GAS COMPANY.

Approved _____, Owner.

By J.R. Dalling (TITLE)

MAR 22 1935

Rachel Run Oil & Gas Company

COMPLETION DATA SHEET

Willow, W. Va. Address

No. 2

Well No. One PL-AS-27

FORMATION RECORD

Name	Color	Character	Oil, Gas or Water	Top	Bottom	Thickness	Total Depth	Remarks
Cow Run	Light	Med.	Dry	50'	100'	50'		
Herb Sand	Dark	Hard	"	410	440	30		200' - 6 1/4"
"ornbeck"	Dark	"	"	475	515	40		440' - 4 3/8"
Big Injun	Light	"	Gas	733	793	60	793'	

Well was ~~not~~ shot at 510 feet; well was shot at _____ feet.

Fresh water at 50 feet; salt fresh water at 785 feet.

Well was ~~XXXXXX~~ hole. dry

RACHEL OIL & GAS COMPANY

March 19, 1935 Date

Approved By J.R. DeLong Owner

NOTE: All bottom formations must be noted as indicated above and all key-rocks and oil and gas sands must be recorded under their proper geological names in the district as well as any local names commonly used in the district for such strata.

MAR 22 1935

MYER, EVELYN, NO. 1.

Pleas-27.

By Rachel Run Oil Co.

Grant Dist.