

LATITUDE 39° 20' 00"

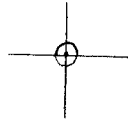

LONGITUDE 81° 02' 18"

7'5 OGIS topo location

7.5' loc 0.275 15' loc _____
 1.19w (calc.) _____

Company _____

Farm _____

Quad WILLOW ISLAND 7 1/2'

County PLEASANTS

District GRANT

WELL LOCATION MAP

File No. 073-0047

Plat of the Proposed Location of Well No. 1 of the *Foggin & Craig Oil & Gas Co.* of *Parkersburg, West Virginia* on the *Ethel Franklin* farm, consisting of 58 Acres more or less located in *GRANT* District, *Pleasants County*

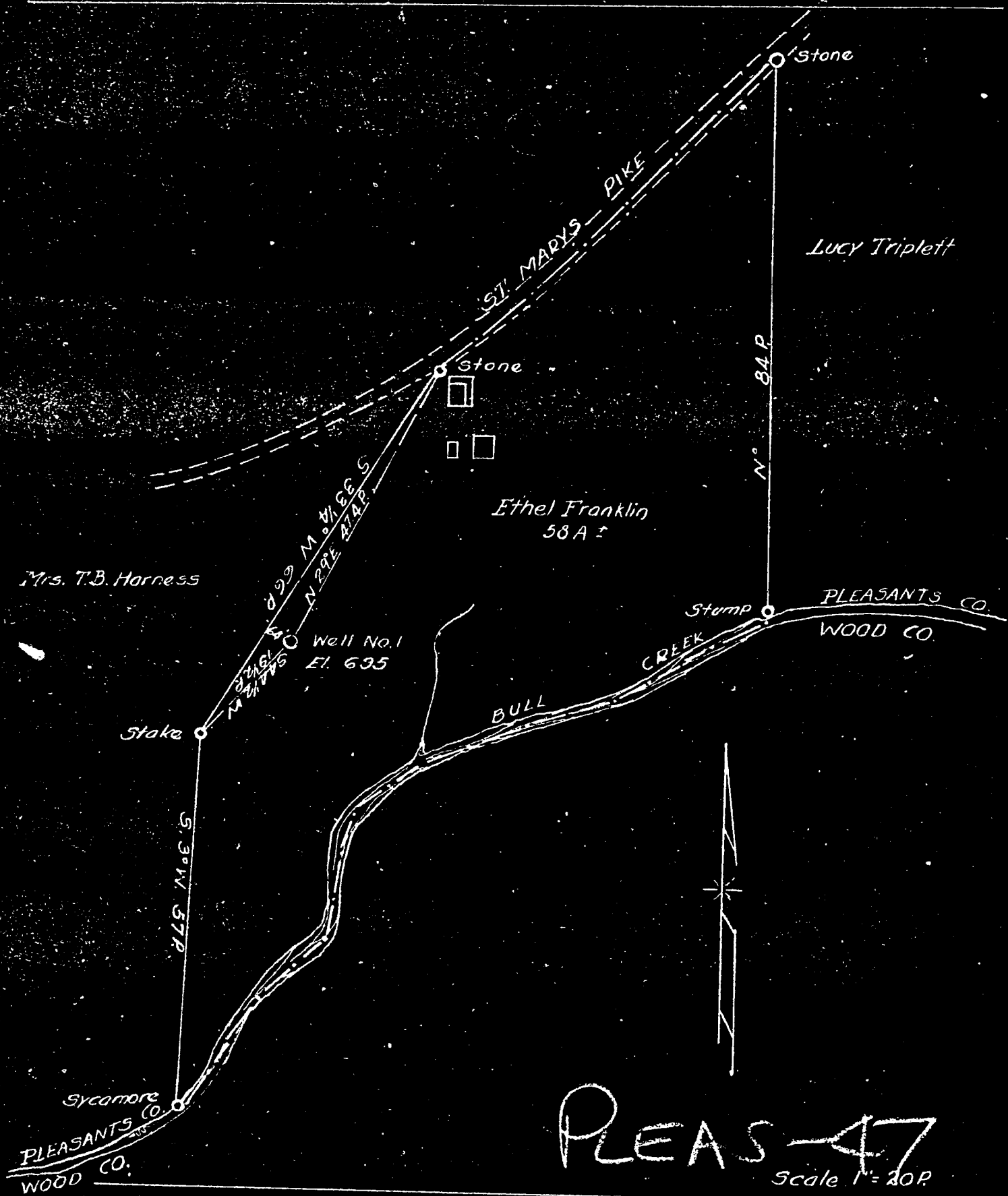

I, the undersigned, hereby certify that this map is correct and shows all the information to the best of my knowledge and belief, required by the oil and gas section of the mining laws of West Virginia.

Robt. R. Anderson
 Robt. R. Anderson
 Registered Professional Eng.

Acknowledged before me a Notary Public, this 22 day of August 1935

J. E. Anderson
 J. E. Anderson Notary Public

My commission Expires May 2 1939

Pleas-47

WEST VIRGINIA DEPARTMENT OF MINES

OIL AND GAS DIVISION

PRELIMINARY DATA SHEET NO. 1

File No. Ple 47

Well No. 1

Foggini & Craig Oil & Gas Co. Company of Parkersburg, W. Va.,
on the Ethel Franklin Farm
containing 58 acres. Location on Bull Creek
Grant District, in Pleasants County, West Virginia

The surface of the above tract is owned in fee by Ethel Franklin
of Waverly, W. Va. address, and the mineral rights are owned by
Foggini & Craig Oil & Gas Co. of Parkersburg, W. Va.

The oil and gas privileges are held under lease by the above named company, and this well is drilled under permit
No. P-47 issued by the West Virginia Department of Mines, Oil and Gas Division
Sept. 9th 1935.

Elevation of surface at top of well, 695 ft. Spirit Barometric.

The number of feet of the different sized casings used in the well.

_____	<u>14</u>	feet	<u>10 in</u>	size.	<u>Casing</u>
<u>230</u>	<u>8 in</u>	size, csg.	<u>793</u>	feet	<u>5 in.</u>
_____	_____	size, csg.	_____	feet	_____
_____	_____	size, csg.	_____	feet	_____
<u>1</u>	_____	packer of	<u>16 in</u>	size, set at	<u>793 ft</u>
_____	_____	packer of	_____	size, set at	_____
_____	_____	in casing perforated at	_____	feet to	_____
_____	_____	in casing perforated at	_____	feet to	_____

Coal was encountered at None feet, thick ness _____ inches, and at _____
feet; thickness _____ inches; and at _____ feet; thickness _____ inches.

Liners were used as follows: (Give details) _____

Oct. 26, 1935

Date.

Approved

By

Foggini & Craig Oil & Gas Co.
S. M. Foggini Sec & Treas.



Pleas-47

Foggins & Craig Oil & Gas Company
Petersburg, Va., Address
Well No. 1, PLEAS-47

COMPLETION DATA SHEET
No. 2
FORMATION RECORD

Name	Color	Character	Oil, Gas or Water	Top	Bottom	Thickness	Total Depth	Remarks
surface water		depth	55 ft.					
Fresh	"	"	334 "					
Red Rock Cave				605 ft.	680 ft.	75 ft.		
Lime Rock				793 "	798 "	5 "		
First Cow Run Sand				798 "	820 "	22 "		
Gas				805 "	810 "	5 "		
Oil				810 "	820 "	10 "		
salt water				None				
total depth							820 ft.	
No Mitchell Sand found.								

Well # 1, was drilled in Oct. 25, 1935

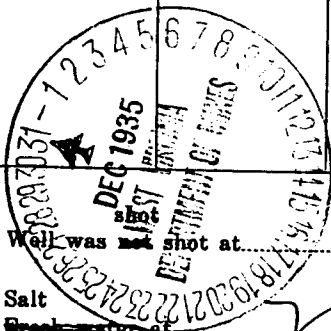

Well was shot at 815 feet; well was shot at _____ feet.
Salt fresh water at none feet; fresh water at 55-334 feet.

producing
Well was _____ hole.

Oct. 26, 1935
Date

Approved: Foggins & Craig Oil & Gas Co.,
S. A. Foggins, Secy & Treas.
Owner

NOTE: All bottom formations must be noted as indicated above and all key-rocks and oil and gas sands must be recorded under their proper geological names in the district as well as any local names commonly used in the district for such strata.

N.B. Well # 2, Dec 3, lost a string of tools in Well, still fishing was down 815 ft. starting in shale on top of lime just above First Cow Run Sand when we

FRANKLIN, ETHEL, NO. 1.

Pleas-47.

By Foggin & Craig Oil & Gas Co.

Grant Dist.