

LATITUDE 39° 22' 30"

LONGITUDE 100° 51' 18"

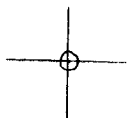

7'5 OGIS topo location

7.5' loc 206 S 15' loc _____
1.82 W (calc.) _____

Co: _____

Farm _____

Quad WILLOW ISLAND 7 1/2'

County PLEASANTS

District GRANT

WELL LOCATION MAP

File No. 073-0053

PLAT OF THE PROPOSED LOCATION OF WELL NO 4 OF
 C. D. BARRON'S S. ANTIMARKS, W. VA. ON THE J. H. ROBERTS
 FARM CONSISTING OF 57 1/2 ACRES LOCATED IN GRANT
 DISTRICT PLEASANTS COUNTY WEST VIRGINIA ON THE
 WATERS OF COW CREEK.

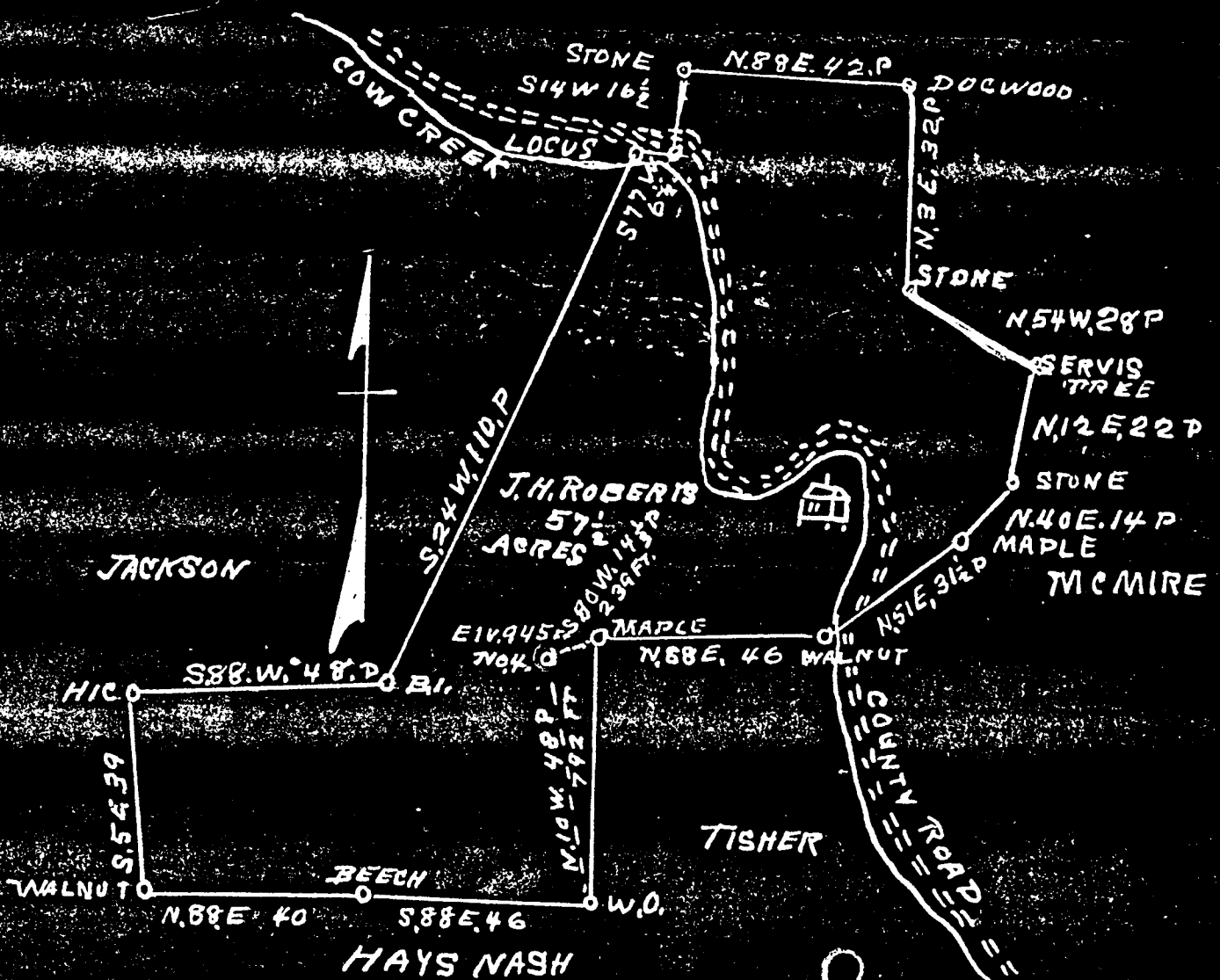

HAYS NASH
 ENGINEERS CERTIFICATE

PLEAS-53

I, THE UNDERSIGNED HEREBY CERTIFY THAT THIS MAP IS CORRECT
 AND SHOWS ALL THE INFORMATION TO THE BEST OF MY KNOWLEDGE
 AND BELIEF REQUIRED BY THE OIL AND GAS SECTION OF THE
 MINING LAWS OF WEST VIRGINIA.

J. H. Dumbay
 ENGINEERS PARRERSBURG, W. VA.

ACKNOWLEDGED BEFORE ME A NOTARY PUBLIC FOR
 WOOD COUNTY WEST VIRGINIA
 THIS 20TH DAY OF NOVEMBER 1935.

My Commission
expires May 6th 1940.

Robert C. Chalfant
 NOTARY PUBLIC

pleas-53

WEST VIRGINIA DEPARTMENT OF MINES

OIL AND GAS DIVISION

PRELIMINARY DATA SHEET NO. 1

File No. Plc 53

Well No. 4

C. I. Barron W. Va. Company of St. Marys

on the J. H. Roberts Farm containing 57 1/2 more or less acres. Location Cow Creek Grant District, in Pleasants County, West Virginia

The surface of the above tract is owned in fee by J. H. Roberts of St. Marys, W. Va., R.F.D. 4 address, and the mineral rights are owned by S. J. Roberts of St. Marys, W. Va., R.F.D. 4

The oil and gas privileges are held under lease by the above named company, and this well is drilled under permit No. Spec 53 issued by the West Virginia Department of Mines, Oil and Gas Division July 17th 1935

Elevation of surface at top of well, 945 Spirit Barometric.

The number of feet of the different sized casings used in the well. 203 feet 6 5/8 size. Wron Wood conductor. 20 feet size, csg. sized csg. feet size, csg. sized csg. feet size, csg. sized csg.

— packer of — size, set at — packer of — size, set at —, in casing perforated at — feet to — feet. —, in casing perforated at — feet to — feet.

Coal was encountered at none feet, thick ness — inches, and at — feet; thickness — inches; and at — feet; thickness — inches.

Liners were used as follows: (Give details) none

4/6/36 Date.

Approved C. I. Barron, Owner.

By _____ (TITLE)

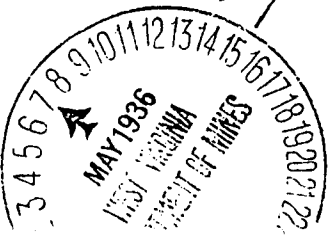

PLEAS-53

OIL OR GAS WELL Oil

Barron Oil Company
St Marys, W Va Address

COMPLETION DATA SHEET
No. 2
FORMATION RECORD

WELL NO. 4 FARM J H Roberts

Name	Color	Character	Oil, Gas or Water	Top	Bottom	Thickness	Total Depth	Remarks
<u>Herps</u>	<u>Light</u>	<u>Good</u>	<u>Oil</u>	<u>503</u>	<u>518</u>	<u>15</u>	<u>536</u>	

Well was ~~not~~ shot at 503 to 518 feet; well was shot at _____ feet.

~~Fresh~~ water at 503 to 518 feet; ~~salt~~ fresh water at _____ feet.

Well was ~~dry~~ producing well
Date 4/6/36

Approved C L Barron
Owner

NOTE: All bottom formations must be noted as indicated above and all key-rocks and oil and gas sands must be recorded under their proper geological names in the district as well as any local names commonly used in the district for such strata.

ROBERTS, J. H., NO. 4.

By C. L. Barron.

Grant Dist.

Pleas-53.