

LATITUDE 39° 22' 30"

LONGITUDE 81° 02' 30"

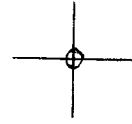

7'5 OGIS topo location

7.5' loc 1.885 15' loc \_\_\_\_\_  
0.68W (calc.) \_\_\_\_\_

Company \_\_\_\_\_

Farm \_\_\_\_\_

Quad ELLENBORO 7 1/2'

County PLEASANTS

District LAFAYETTE

WELL LOCATION MAP

File No. 073 - 0064

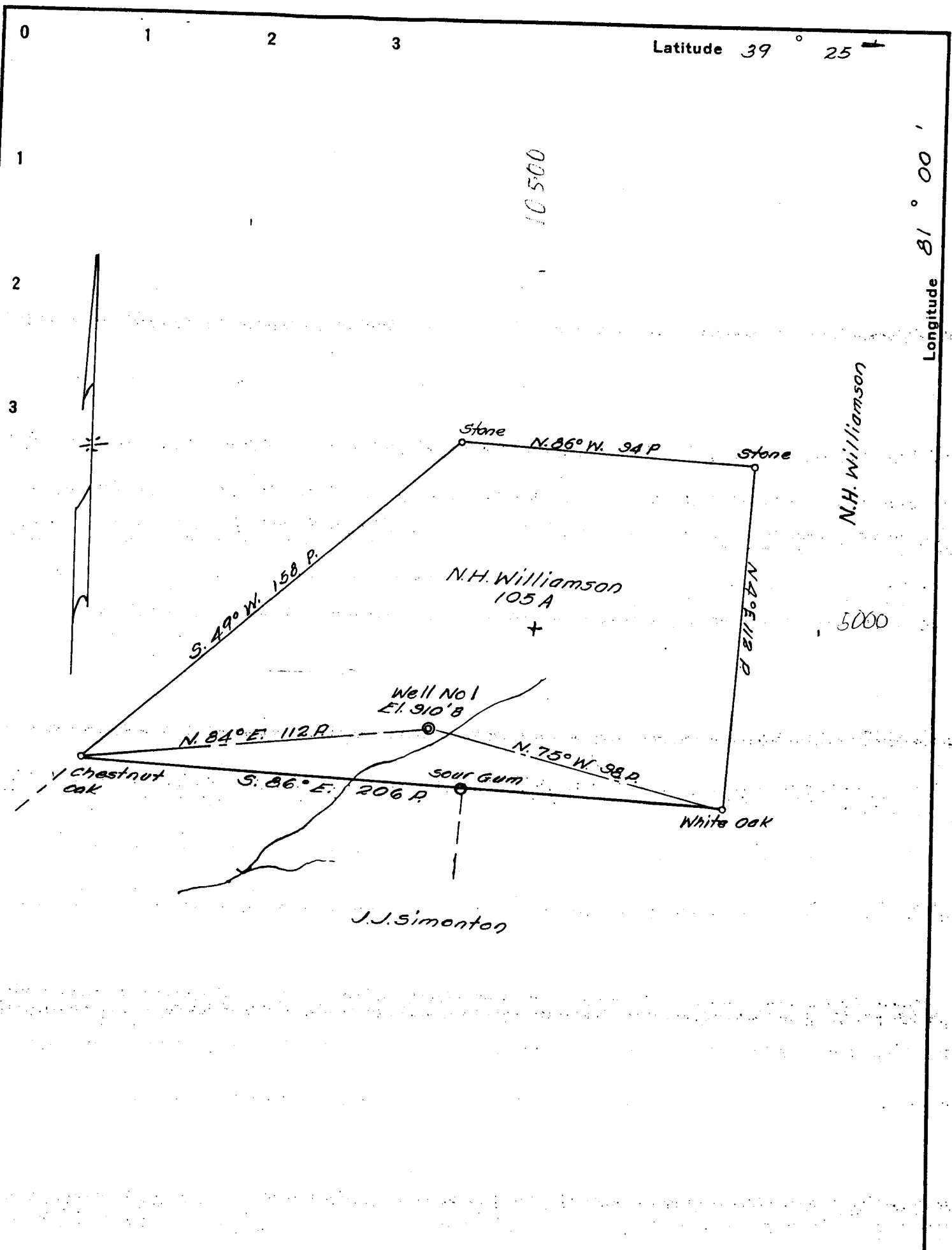

|                             |                           |
|-----------------------------|---------------------------|
| Company                     | SMITH & HENDERSHOT        |
| Address                     | Parkersburg W.Va.         |
| Farm                        | N.H. Williamson           |
| Tract                       | 1 Acres. 105 Lease No.    |
| Well (Farm) No.             | 1 Serial No.              |
| Quadrangle                  | St. Marys                 |
| County                      | Pleasants                 |
| District                    | Lafayette                 |
| Engineer                    | Robt. Anderson            |
| Engineer's Registration No. | 296                       |
| File No.                    | B-812 Drawing No. 642     |
| Date                        | May 28, 36 Scale 1"=40 P. |

STATE OF WEST VIRGINIA  
DEPARTMENT OF MINES  
OIL AND GAS DIVISION  
CHARLESTON

**WELL LOCATION MAP**

FILE NO. Pleasant 64  
No Well Record

+ Denotes location of well on United States Topographic Maps, scale 1 to 62,500, latitude and longitude lines being represented by border lines as shown.

- Denotes one inch spaces on border line of original tracing.

WILLIAMSON, N. H., NO. 1.

Pleas-64.

By C. B. Smith & A. B. Hendershot.

Lafayette Dist.