

LATITUDE 39° 22' 30"

LONGITUDE 81° 02' 30"

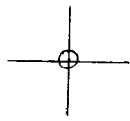

7'5 OGIS topo location

7.5' loc 1.345 15' loc _____
 1.82 W (calc.) _____

WELL LOCATION MAP

File No. 073 - 0066

Quad ELLENBORO 7 1/2'
County PLEASANTS
District LAFAYETTE

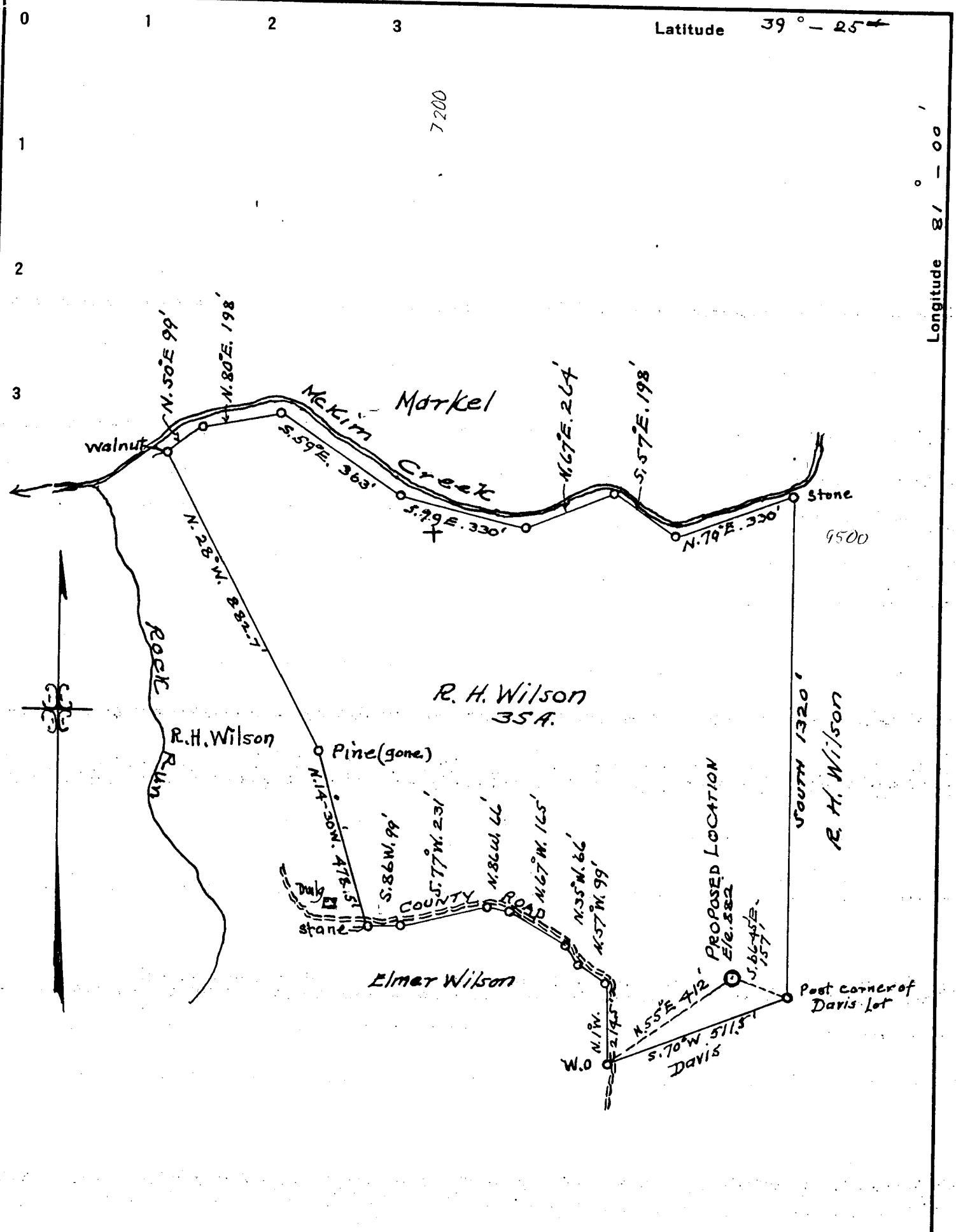

Company W. J. McCULLOUGH
 Address HEBRON, W. VA.
 Farm R. H. WILSON
 Tract ONE Acres 35 Lease No. _____
 Well (Farm) No. 1 Serial No. _____
 Quadrangle ST. MARYS - E.
 County PLEASANTS
 District LA FAYETTE
 Engineer J. V. Dunbar
 Engineer's Registration No. 65
 File No. C. 25 - 6 Drawing No. _____
 Date JUNE 8, 1936 Scale 1 IN. = 330'

STATE OF WEST VIRGINIA
 DEPARTMENT OF MINES
 OIL AND GAS DIVISION
 CHARLESTON

WELL LOCATION MAP
 FILE NO. Pleas-66

+ Denotes location of well on United States Topographic Maps, scale 1 to 62,500, latitude and longitude lines being represented by border lines as shown.

- Denotes one inch spaces on border line of original tracing.

WEST VIRGINIA DEPARTMENT OF MINES

OIL AND GAS DIVISION

PRELIMINARY DATA SHEET NO. 1

File No. 66

Well No. 1

W.J. McCullough Company of Hebron W. Va.

on the R.H. Wilson Farm

containing 35 acres. Location

Lafayette District, in Pleasants County, West Virginia

The surface of the above tract is owned in fee by R.H. Wilson

of St Marys W. Va. address, and the mineral rights are owned by

R.H. Wilson of St Marys W. Va.

The oil and gas privileges are held under lease by the above named company, and this well is drilled under permit

No. _____ issued by the West Virginia Department of Mines, Oil and Gas Division

Pleas-66 (6-22-36) 1936

Elevation of surface at top of well, 872 Spirit Barometric.

The number of feet of the different sized casings used in the well.

<u>8</u>	feet	<u>10"</u>	size.	<u>Wood</u>	conductor.
<u>300</u>	feet	<u>8"</u>	size, csg.	<u>1050</u>	feet <u>6 5/8</u> sized csg.
_____	feet	_____	size, csg.	_____	feet _____ sized csg.
_____	feet	_____	size, csg.	_____	feet _____ sized csg.

None. packer of _____ size, set at _____

_____ packer of _____ size, set at _____

None, in casing perforated at _____ feet to _____ feet.

_____, in casing perforated at _____ feet to _____ feet.

Coal was encountered at none feet, thickness _____ inches, and at _____

feet; thickness _____ inches; and at _____ feet; thickness _____ inches.

Liners were used as follows: (Give details) None.

August 26th 1936

Date.

Approved _____ Owner.

By W.J. McCullough



W. J. McCullough Company

Hebron, W. Va. Address

Well No. 1 PLEAS-66

COMPLETION DATA SHEET No. 2 FORMATION RECORD

Table with 8 columns: Name, Color, Character, Oil, Gas or Water, Top, Bottom, Thickness, Total Depth, Remarks. Rows include Red Rock Big Rad, 1st Cow run, 2nd Cow Run, 1st Salt, 2nd Salt, 3rd Salt, Gas sand, Maxon.

Well was not shot at not shot feet; well was shot at feet.

Salt Fresh water at None salt feet; fresh water at feet.

Well was dry hole.

8/26/36 Date

Approved W. J. McCullough Owner



NOTE: All bottom formations must be noted as indicated above and all key-rocks and oil and gas sands must be recorded under their proper geological names in the district as well as any local names commonly used in the district for such strata.

WILSON, R. H., NO. 1.

Pleas-66.

By W. J. McCullough.

Lafayette Dist.