

LATITUDE 39° 22' 30"

LONGITUDE 81° 15' 00"

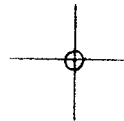

7'5 OGIS topo location

7.5' loc 1.50 S 15' loc _____
0.99 W (calc.) _____

Company _____

Farm _____

Quad WILLOW ISLAND 7 1/2'

County PLEASANTS

District GRANT

WELL LOCATION MAP

File No. 073 - 0073

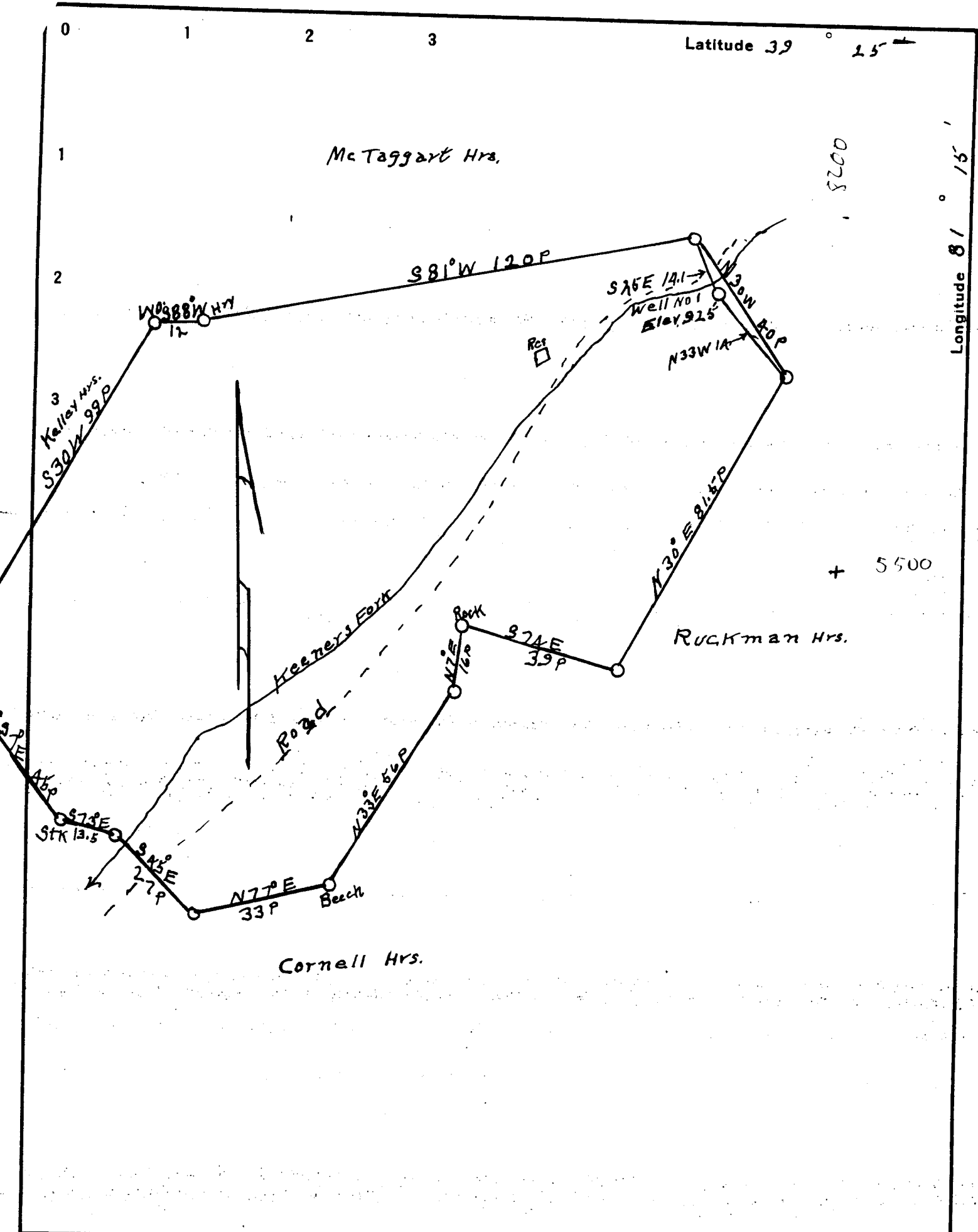

Company C. E. LOVE ET AL
 Address Williamstown
 Farm Jehathan DeLong
 Tract Acres 106.5 Lease No. _____
 Well (Farm) No. 1 Serial No. _____
 Quadrangle Marietta
 County Pleasants
 District Grant
 Engineer W. H. Anderson
 Engineer's Registration No. 296
 File No. _____ Drawing No. _____
 Date July 28 1926 Scale 1 in = 30 P

STATE OF WEST VIRGINIA
 DEPARTMENT OF MINES
 OIL AND GAS DIVISION
 CHARLESTON

WELL LOCATION MAP
 FILE NO. PLEAS - 73

+ Denotes location of well on United States Topographic Maps, scale 1 to 62,500, latitude and longitude lines being represented by border lines as shown.

- Denotes one inch spaces on border line of original tracing.

P/245-73

WEST VIRGINIA DEPARTMENT OF MINES

OIL AND GAS DIVISION

PRELIMINARY DATA SHEET NO. 1

File No. Ple 73

Well No. 1

to E. Love and others Company of Wellington
West Va on the John H. Long Farm
containing 1.16 acres. Location _____

Grant District, in Pleasant County, West Virginia

The surface of the above tract is owned in fee by John H. Long
of Pleasant Co W Va address, and the mineral rights are owned by
same of same

The oil and gas privileges are held under lease by the above named company, and this well is drilled under permit
No. Pleasant 73 issued by the West Virginia Department of Mines, Oil and Gas Division
Sept 11 1936 1936

Elevation of surface at top of well, 915 Spirit Barometric.

The number of feet of the different sized casings used in the well.
12 ft of 10 in feet 390 ft of 8 1/4 size. Wood conductor.
_____ feet _____ size, csg. _____ feet _____ sized csg.
_____ feet _____ size, csg. _____ feet _____ sized csg.
_____ feet _____ size, csg. _____ feet _____ sized csg.

_____ packer of _____ size, set at _____
_____ packer of _____ size, set at _____
_____, in casing perforated at _____ feet to _____ feet.
_____, in casing perforated at _____ feet to _____ feet.

Coal was encountered at surface feet, thickness _____ inches, and at _____
feet; thickness _____ inches; and at _____ feet; thickness _____ inches.

Liners were used as follows: (Give details) _____

Date _____
Approved E. Love Owner.

By _____ (TITLE)

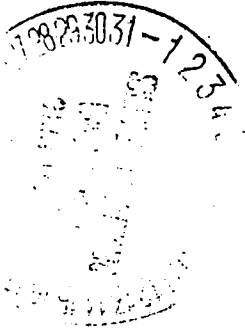

C. E. Low and others Company

Walden, Vermont Address

W-5a PEAS-73

COMPLETION DATA SHEET
NO. 2
FORMATION RECORD

Name	Color	Character	Oil, Gas or Water	Top	Bottom	Thickness	Total Depth	Remarks
Hard Rock	17-	Hard mass	NONE	000	400	400	400	
shells Mat	whit	Rock slate		400	900	500	900	
Black shale	Black	shale		900	1250	350	1250	
sand & silt	Whit	whit		1250	1400	150	1400	
lime	gray	Brown		1400	1775	375	1775	
shale	Black			1775	1903	128	1903	

Well was not shot at None feet; well was shot at _____ feet.

Salt Fresh water at None feet; salt fresh water at None feet.

Well was ~~producing~~ dry hole.

Date 12/22/1936 Approved C. E. Low Owner

NOTE: All bottom formations must be noted as indicated above and all key-rocks and oil and gas sands must be recorded under their proper geological names in the district as well as any local names commonly used in the district for such strata.

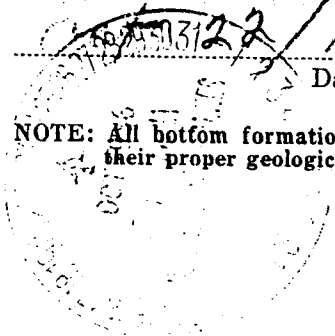

DeLONG, JONATHAN, NO. 1.

Pleas-73.

By C. E. Love.

Grant Dist.