

LATITUDE 39° 22' 30"

LONGITUDE 81° 02' 30"



7.5 OGIS topo location

7.5' loc 1.56 S 15' loc _____
 1.84 W (calc.) _____

Company _____

Farm _____

Quad ELLENBORO 7 1/2'

County PLEASANTS

District LAFAYETTE

WELL LOCATION MAP

File No. 073-0075

0 1 2 3 Latitude 39° 25'

1 Longitude 81° 00'

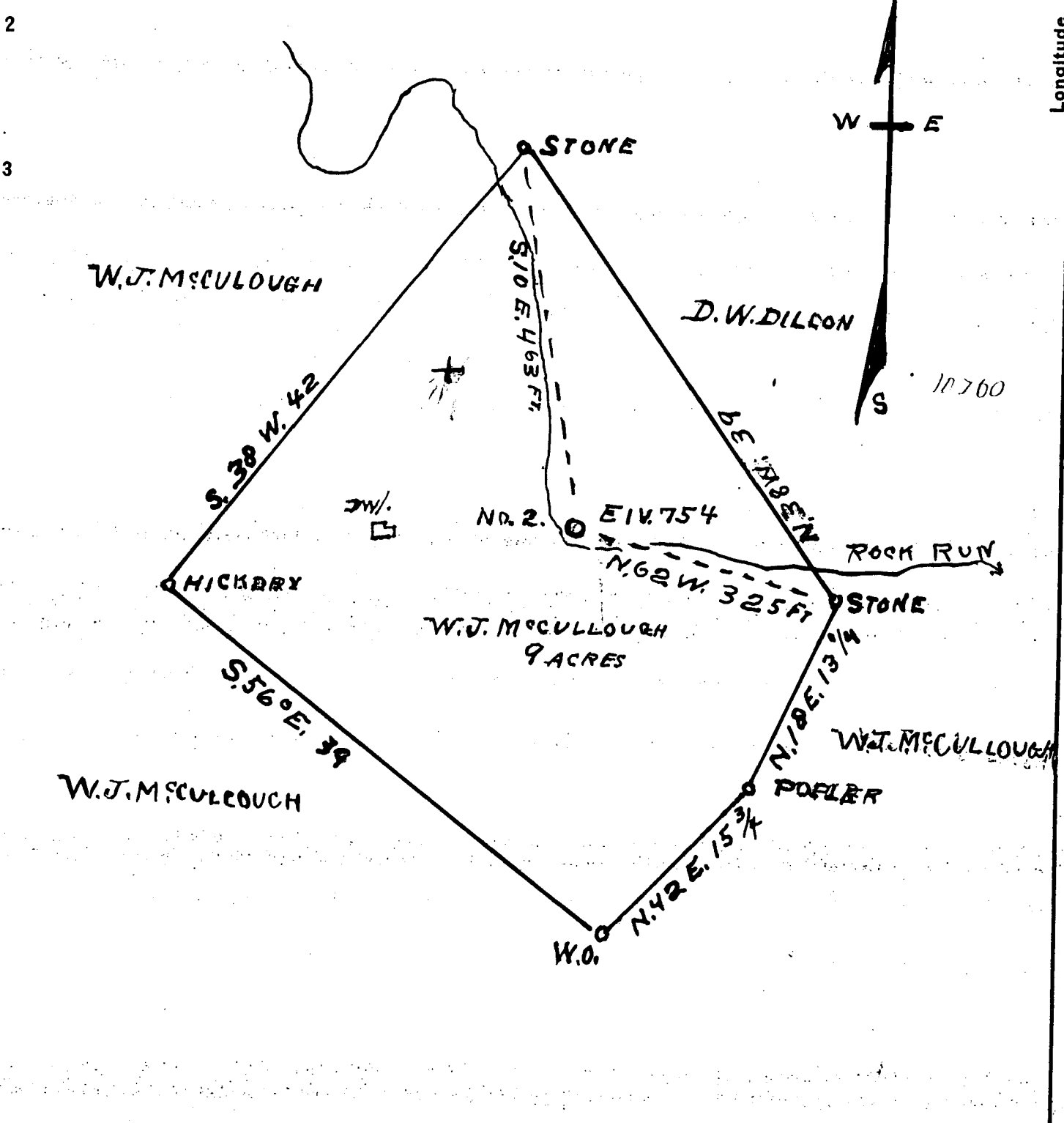

Company W.J. McCULLOUGH
 Address HEBRON T.F.D No. 1, W.V.A.
 Farm W.J. McCULLOUGH
 Tract 1 Acres 9 Lease No. _____
 Well (Farm) No. 2 Serial No. _____
 Elevation (Spirit Level) 754
 Quadrangle ST. MARYS - E
 County PLEASANTS District LAFAYETTE
 Engineer J. A. Dunbar
 Engineer's Registration No. 65
 File No. C. 23-L Drawing No. _____
 Date Oct 3, 1936 Scale ONE INCH TO 10 RODS

STATE OF WEST VIRGINIA
 DEPARTMENT OF MINES
 OIL AND GAS DIVISION
 CHARLESTON

WELL LOCATION MAP
 FILE NO. PLEAS - 75

+ Denotes location of well on United States Topographic Maps, scale 1 to 62,500, latitude and longitude lines being represented by border lines as shown.
 - Denotes one inch spaces on border line of original tracing.

WEST VIRGINIA DEPARTMENT OF MINES
OIL AND GAS DIVISION

WELL RECORD

Permit No. Pleas-75.

Oil or Gas Well Gas.
(Kind)

Company W. J. McCullough
Address Hebron West Virginia
Farm W. J. McCullough Acres 9a.
Location (waters) Rock Run
Well No. Two Elev. 754
District Lafayette County Pleasants
The surface of tract is owned in fee by W. J. McCullough
Address Hebron W. Va.
Mineral rights are owned by W. J. McCullough
Address Hebron W. Va.
Drilling commenced October 20th 1936
Drilling completed November 18 1936
Date shot no shot. Depth of shot _____
Open Flow /10ths Water in _____ Inch
/10ths Merc. in _____ Inch
Volume 300,000 Cu. Ft.
Rock Pressure _____ lbs. _____ hrs.
Oil No. bbls., 1st 24 hrs.
Fresh water No. feet
Salt water No. feet

Casing and Tubing	Used in Drilling	Left in Well	Packers
Size			Kind of Packer
16			
13			
10			Size of
8 1/4	<u>210</u>		
6 5/8	965	<u>965</u>	Depth set <u>965</u>
5 3/16			
3			Perf. top
2			Perf. bottom
Liners Used			Perf. top
			Perf. bottom

CASING CEMENTED _____ SIZE _____ No. FT. _____ Date _____
COAL WAS ENCOUNTERED AT no FEET _____ INCHES
_____ FEET _____ INCHES
_____ FEET _____ INCHES

Formation	Color	Hard or Soft	Top	Bottom	Oil Gas or Water	Depth Found	Remarks
Slate & Sand	white	hard	230	250			
Slate & Shell	"	hard	250	300			
Sand	"	soft	300	327			
Slate & Shell	"	hard	327	431			
Sand	"	hard	431	441			
Slate & Shells	"	hard	441	567			
Red rock	Red	hard	567	614			
Sand shells and Lime		hard	614	621			
Slate	Blue	hard	621	668			
Red rock	red	hard	668	688			
Slate & Shells	Blue	hard	688	750			
1st Cow run	White	soft	750	760			
Slate & Shells	blue	hard	760	842			
2nd Cow run	white	soft	842	858			
Slate	Blue	hard	858	868			
Sand shell	lime W.	hard	868	882			
Slate & Shell	Blue	hard	882	965			
Slate & Lime	Blue	hard	965	1015			
Sand	white	hard	1015	1041			
Slate & Shells	blue	hard	1041	1089			
Sand	white	hard	1089	1129			
Brake	white	hard	1129	1153			
Sand	white	hard	1153	1166			
Slate & Lime	blue	hard	1166	1237			
Sand	white	hard	1237	1265			
Brake & Slate	blue	hard	1265	1362			
3rd salt	white	soft	1362	1391			
Brake	blue	hard	1391	1415	Gas		
Sand	white	hard	1415	1430			
Brake slate	blue	hard	1430	1470			
Maxon	white	soft	1470	1498			
Brake	blue	hard	1498	1552	Gas		

965' - 6 5/8"

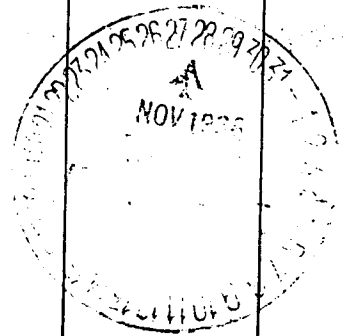

McCULLOUGH, W. J., NO. 2.

Pleas-75.

By W. J. McCullough.

Lafayette Dist.