

W

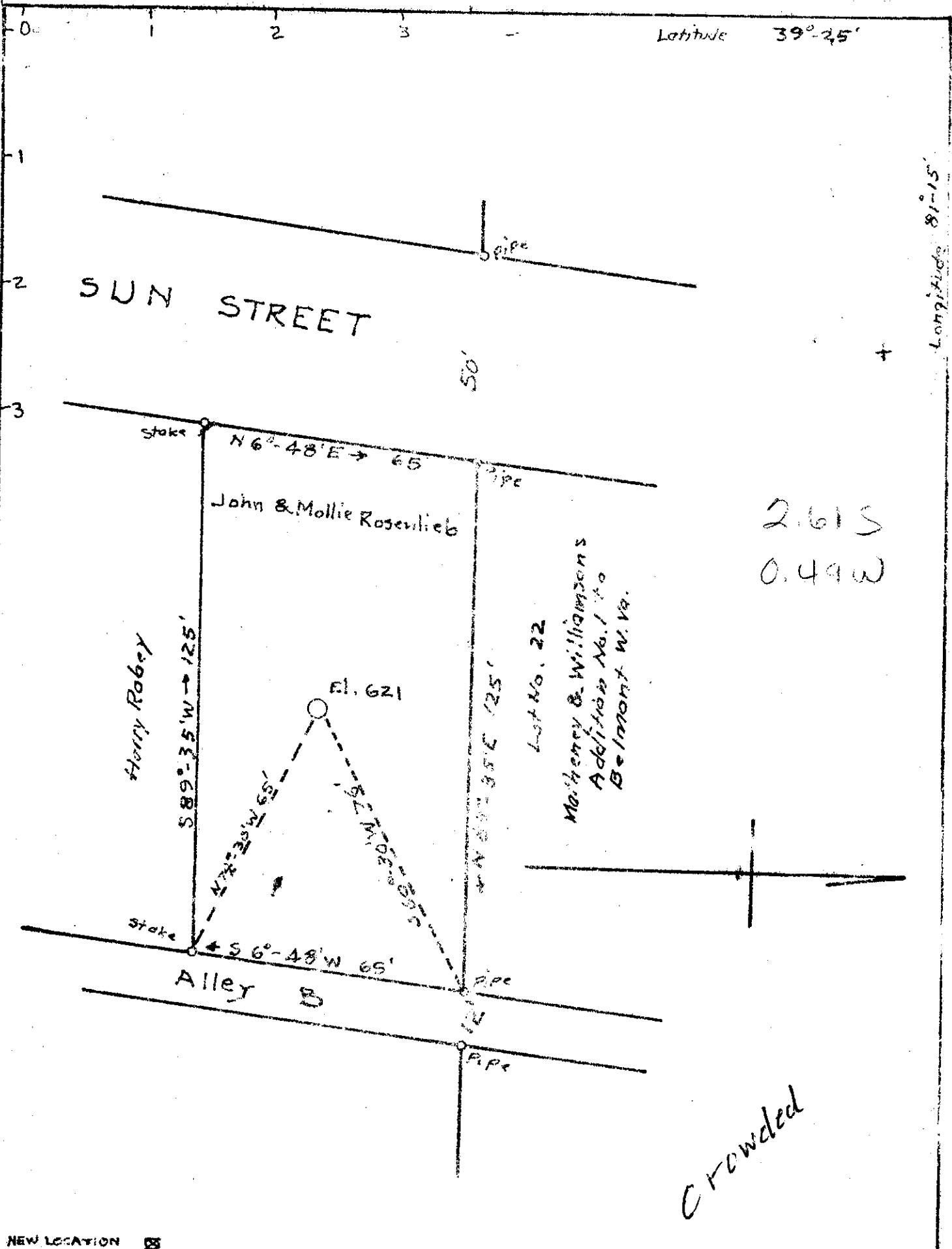

Latitude 39°-25'

Longitude 81°-15'

SUN STREET

John & Mollie Rosenlieb

Harry Robey

Lot No. 22  
Macheny & Williams  
Addition No. 1 to  
Belmont W. Va.

2.61 S  
0.49 W

Crowded

NEW LOCATION

COMPANY: G.A. Smith  
 ADDRESS: St. Marys, W. Va.  
 FARM: John & Mollie Rosenlieb  
 CITY: Belmont  
 TRACT: Lot ACRES: LEASE NO.  
 WELL NO. 1 SERIAL NO.  
 ELEVATION: 621  
 QUADRANGLE: Marietta  
 COUNTY: Pleasants DISTRICT: Grant  
 CITY OF: Belmont  
 ENGINEER: George R. Clarke  
 ENGINEERS NO. 102  
 FILE NO. DRAWING NO.  
 DATE: 2-10-50 SCALE: 1" = 30'

WELL LOCATION MAP  
PLCAS 323

WEST VIRGINIA DEPARTMENT OF MINES  
OIL & GAS DIVISION  
W E L L R E C O R D

Permit No. Pleas 323

Marietta Quad.

Company

G.A. Smith

Address

St. Marys, W.Va.

Farm

John & Mollie Rosenlieb A 65 x 125-Lot

Location

Town of Belmont

Well No.

One Elev. 621'

District

Grant Pleasants County

Surface

John and Mollie Rosenlieb

Belmont, W.Va.

Mineral

Same

Commenced

Feb. 21, 1950

Completed

Feb. 27, 1950

Date shot

March Depth 255 to 260

with 25 lbs. dynamite

Oil

Light show

Fresh Water

95'

Salt Water

255'

-- Well  
CASING & TUBING

	8 1/4	88	88
	6 5/8	175	175
	2	275	275

Casing not cemented

No coal

Sand & Gravel

0            88

Slate & Lime Shell

88           240

✓ Sand Lt S

240          270

Slate Dk S

270          285

Total depth

285

Show of oil and salt water from 255 to 265 Pumped well and made very little oil and salt water exhausted