

4707300527

FORM WW 6

9246'

LATITUDE 39°20'00"

LONGITUDE 81°02'30"

JOHN & EFFA GREGG LEASE 33 ACRES WELL NO. 1 47-073-00527

4-11-8
CARL K.
DELANCEY
55.00 AC.

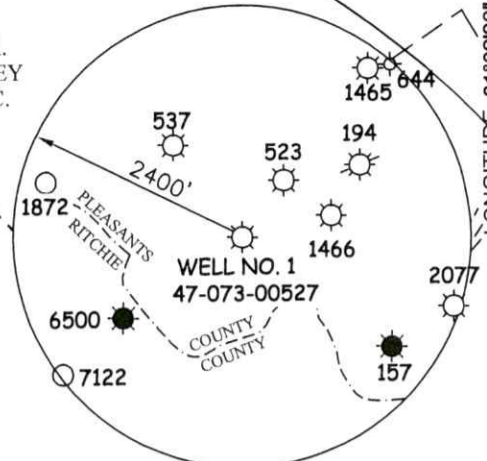

(UTM(M) ZONE 17)
NAD'83 GEO. LAT-(N) 39.330119 LONG-(W) 81.074351
NAD'83 UTM (M) N. 4,353,414 E. 493,592

4-11-2.1
KIMBERLY A.
WILSON & LESLIE
W. SKINNER
4.5145 AC.

4-11-4
HOMER R. &
SANDRA K.
NOLAND
28 AC.

5-12-16
ROGER D.
GREGG, SR.
20.00 AC.

5-12-17
THOMAS R.
WILSON, II
25.00 AC.

4-11-5.1
CARL K.
DELANCEY
30.9365 AC.

4-11-2
THOMAS R.
WILSON, II
4.99 AC.

4-11-7
N/F CARL K.
DELANCEY
15.00 AC.

NAD'83 GRID NORTH

PLEASANTS COUNTY
RITCHIE COUNTY

5/8" REBAR
N 82°58'40" W
875.97'

WELL NO. 1
47-073-00527

4-11-6
N/F CARL K.
DELANCEY
3.00 AC.

4-11-1
RANDY M. GREGG
33.00 AC.

4-11-4
JOHNNY D. &
RANDA GREGG
51.446 AC

4-11-19
GALA SUE SEESE
19.66 AC.

3-11-2
L. JEANETTE
TINGLER, LIFE
67.00 AC.

3-11-3.1
JOHNNY & RANDA
GREGG
2.719 AC.

LEGEND

- LEASE LINE
- SURFACE LINE
- TIE LINE
- CREEK
- ROAD
- COUNTY ROUTE
- PROPOSED WELL
- EXISTING WELL
- PERMITTED WELL
- DISTRICT-TAXMAP-PARCEL 00-00-00

NOTES ON SURVEY

1. WELL SPOT CIRCLE & TOPO MARK SCALE IS 1"=2000'.



12 Vanhorn Drive | P.O. Box 150 | Glenville, WV 26351 | 304.462.5634
1412 Kanawha Boulevard, East | Charleston, WV 25301 | 304.346.4952
254 East Beckley Bypass | Beckley, WV 25801 | 304.255.5296
slsvv.com

RECEIVED
Office of Oil and Gas
FEB 16 2023
WV Department of Environmental Protection

I THE UNDERSIGNED, HEREBY CERTIFY THAT THIS PLAT IS CORRECT TO THE BEST OF MY KNOWLEDGE AND BELIEF AND SHOWS ALL THE INFORMATION REQUIRED BY LAW AND THE REGULATIONS ISSUED AND PRESCRIBED BY THE DIVISION OF ENVIRONMENTAL PROTECTION.

P.S. 677 *Gregory A. Smith*

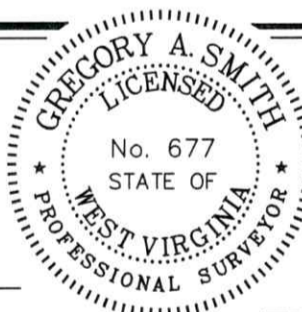

(+) DENOTES LOCATION OF WELL ON UNITED STATES TOPOGRAPHIC MAPS.

DATE JANUARY 27, 20 23

REVISED _____, 20 _____

OPERATORS WELL NO. 1

API WELL NO. 47 - 073 - 00527-P

STATE COUNTY PERMIT

MINIMUM DEGREE OF ACCURACY 1/200 FILE NO. 9345-SURV-WELL-4707300527-MT-R00-20230129.dwg

HORIZONTAL & VERTICAL CONTROL DETERMINED BY DGPS (SUBMETER MAPPING GRADE TIE TO CORS NETWORK) SCALE 1" = 500'

STATE OF WEST VIRGINIA
DIVISION OF ENVIRONMENTAL PROTECTION
OFFICE OF OIL AND GAS



WELL TYPE: OIL _____ GAS LIQUID INJECTION _____ WASTE DISPOSAL _____ IF "GAS" PRODUCTION _____ STORAGE _____ DEEP _____ SHALLOW

LOCATION: ELEVATION 931' WATERSHED TRIBUTARY OF SOUTH FORK OF ROCK RUN

DISTRICT LAFAYETTE COUNTY PLEASANTS QUADRANGLE ELLENBORO 7.5'

SURFACE OWNER RANDY M. GREGG ACREAGE 33±

ROYALTY OWNER RANDY M. GREGG ET AL. ACREAGE 33±

PROPOSED WORK: LEASE NO. _____

DRILL _____ CONVERT _____ DRILL DEEPER _____ REDRILL _____ FRACTURE OR STIMULATE _____ PLUG OFF OLD

FORMATION _____ PERFORATE NEW FORMATION _____ PLUG AND ABANDON CLEAN OUT AND REPLUG _____ OTHER _____

PHYSICAL CHANGE IN WELL (SPECIFY) _____ TARGET FORMATION BIG INJUN

ESTIMATED DEPTH 1924'

WELL OPERATOR UNKNOWN WVDEP PAID PLUGGING CONTRACT DESIGNATED AGENT JASON HARMON, WVDEP

ADDRESS 601 57TH STREET ADDRESS 601 57TH STREET

CHARLESTON, WV 25304 (WVDEP) CHARLESTON, WV 25304

COUNTY NAME PERMIT

03/17/2023

SLS

47-073-00527

47 073 00527

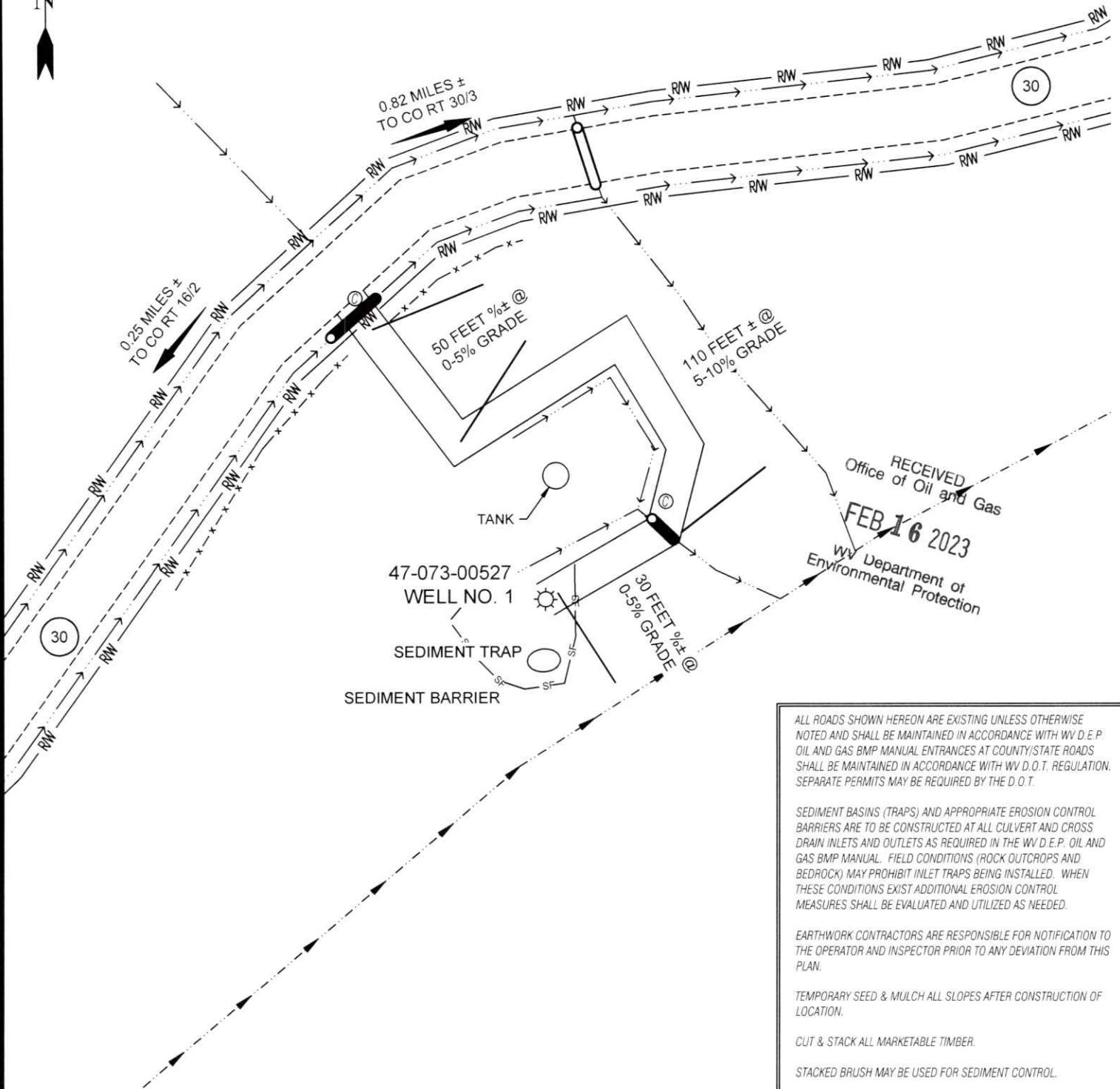

RECEIVED
Office of Oil and Gas
FEB 16 2023
WV Department of
Environmental Protection

ALL ROADS SHOWN HEREON ARE EXISTING UNLESS OTHERWISE NOTED AND SHALL BE MAINTAINED IN ACCORDANCE WITH WV D.E.P. OIL AND GAS BMP MANUAL ENTRANCES AT COUNTY/STATE ROADS SHALL BE MAINTAINED IN ACCORDANCE WITH WV D.O.T. REGULATION. SEPARATE PERMITS MAY BE REQUIRED BY THE D.O.T.

SEDIMENT BASINS (TRAPS) AND APPROPRIATE EROSION CONTROL BARRIERS ARE TO BE CONSTRUCTED AT ALL CULVERT AND CROSS DRAIN INLETS AND OUTLETS AS REQUIRED IN THE WV D.E.P. OIL AND GAS BMP MANUAL. FIELD CONDITIONS (ROCK OUTCROPS AND BEDROCK) MAY PROHIBIT INLET TRAPS BEING INSTALLED. WHEN THESE CONDITIONS EXIST ADDITIONAL EROSION CONTROL MEASURES SHALL BE EVALUATED AND UTILIZED AS NEEDED.

EARTHWORK CONTRACTORS ARE RESPONSIBLE FOR NOTIFICATION TO THE OPERATOR AND INSPECTOR PRIOR TO ANY DEVIATION FROM THIS PLAN.

TEMPORARY SEED & MULCH ALL SLOPES AFTER CONSTRUCTION OF LOCATION.

CUT & STACK ALL MARKETABLE TIMBER.

STACKED BRUSH MAY BE USED FOR SEDIMENT CONTROL.

APPLICATIONS FOR SEPARATE PLC PERMITS ON THE ACCESS ROAD STREAM CROSSINGS HAVE BEEN PREPARED (IF APPLIES).

- = EXISTING CULVERT
- = PROPOSED CULVERT 15' MIN. UNLESS OTHERWISE NOTED
- = PROPOSED STREAM CROSSING
- = APPROXIMATE LIMITS OF SITE PROJECT

SCALE: 1" = 40'



12 Vanhorn Drive | P.O. Box 150 | Glenville, WV 26351 | 304.462.5634
1412 Kanawha Boulevard, East | Charleston, WV 25301 | 304.346.3952
254 East Beckley Bypass | Beckley, WV 25901 | 304.255.5296

slew.com

DRAWN BY JDR	FILE NO. 9345	DATE 01-31-23	CADD FILE: 9345-SURV-REC-R00- JDR-230131.DWG
-----------------	------------------	------------------	--

03/17/2023

JOHN & EFFA GREGG LEASE 47-073-00527



12 Vanthorn Drive | P.O. Box 150 | Glenville, WV 26351 | 304.462.5634
1412 Kanawha Boulevard, East | Charleston, WV 25301 | 304.346.3952
254 East Beckley Bypass | Beckley, WV 25801 | 304.255.5296

sls-wv.com

SCALE: 1"=2000'

0' 2000' 4000'



TOPO SECTION OF ELLENBORO, WV
7.5' TOPO QUADRANGLE

DRAWN BY JDR	FILE NO. 9345	DATE 01-31-23	CADD FILE: 9345-SURV-REC-R00- JDR-230131.DWG
-----------------	------------------	------------------	--