

# C. E. COLELEY LEASE WELL NO. 1 47-073-00680

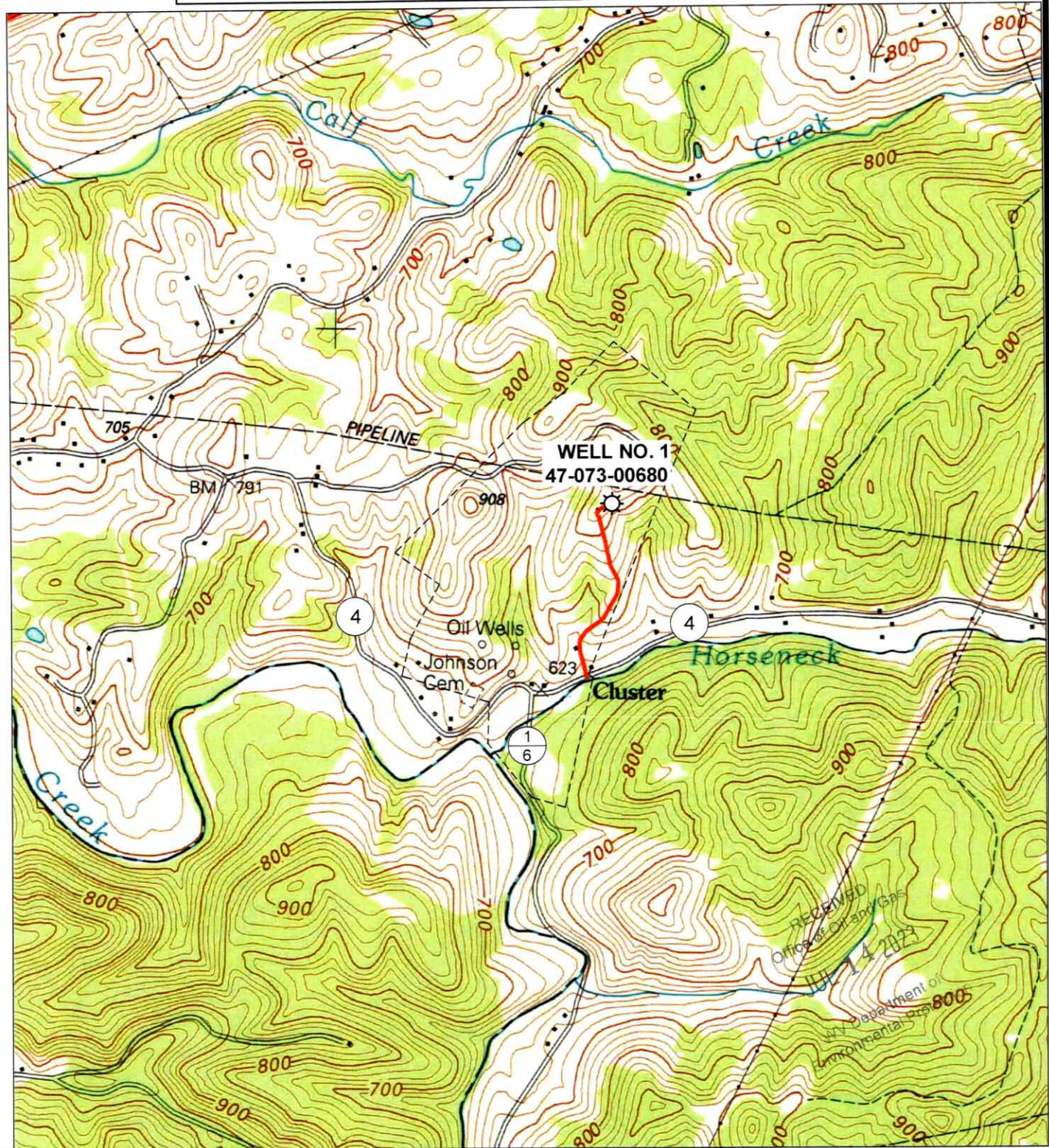

12 Vanhorn Drive | P.O. Box 150 | Glenville, WV 26351 | 304.462.5634  
1412 Kanawha Boulevard, East | Charleston, WV 25301 | 304.346.3952  
254 East Beckley Bypass | Beckley, WV 25801 | 304.255.5296  
slswv.com

**SCALE: 1"=2000'**

0'                      2000'                      4000'



**TOPO SECTION OF WILLOW ISLAND, WV  
7.5' TOPO QUADRANGLE**

<b>DRAWN BY</b> GF	<b>FILE NO.</b> 9381	<b>DATE</b> 06-23-23	<b>CADD FILE:</b> 9381-SURV-REC-ROO- GF-230623.DWG
-----------------------	-------------------------	-------------------------	--

08/25/2023

C. E. COKELY LEASE  
183 ACRES  
WELL NO. 1  
47-073-00680

2-7-49.2  
TIMOTHY JOE &  
MARGARET ANNE  
MILLER (LIFE)  
22.101 AC.

NAD'83 GEO. LAT-(N) 39.328710 LONG-(W) 81.323406  
NAD'83 UTM (M)(ZONE 17) N. 4,353,305 E. 472,128

P/O 2-7-48  
GENE M. & SANDRA  
L. COKELEY,  
TRUSTEES  
183.00 AC.

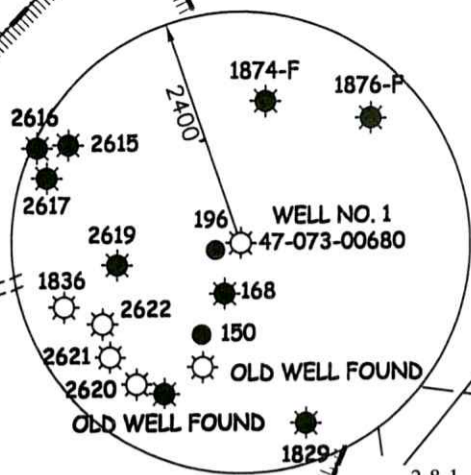

WELL NO. 1  
47-073-00680

OLD WELL FOUND

2-8-1  
ELLIOT LAND &  
CATTLE CO., LLC  
71.75 AC.

S 80°26' W  
1313.70'

47-073-02619

2-7-48  
GENE M. & SANDRA  
L. COKELEY,  
TRUSTEES  
183.00 AC.

168

2-8-28  
DAVID CARL  
FARSON  
57.29 AC.

2-7-55  
TIMOTHY  
BRAMMER  
43.12 AC.

1836

2622

2621

2-7-66  
CYNTHIA MARIE  
HICKS  
26.7 AC.

2620

2-7-67  
GENE M. &  
SANDRA L.  
COKELEY  
TRUSTEES  
11 AC.

OLD WELL  
FOUND

2-8-27  
GENE M. & SANDRA  
L. COKELEY  
TRUSTEES  
109.5 AC.

HORSENECK RUN

1829

LEGEND

- LEASE LINE
- SURFACE LINE
- TIE LINE
- CREEK
- ROAD
- COUNTY ROUTE
- PROPOSED WELL
- EXISTING WELL
- PERMITTED WELL
- DISTRICT-TAXMAP-PARCEL 00-00-00

NOTES ON SURVEY

- WELL SPOT CIRCLE & TOPO MARK SCALE IS 1"=2000'.



12 Vanhorn Drive | P.O. Box 150 | Glenville, WV 26351 | 304.462.5634  
1412 Kanawha Boulevard, East | Charleston, WV 25301 | 304.346.5952  
254 East Beckley Bypass | Beckley, WV 25801 | 304.255.5296  
slswv.com

I THE UNDERSIGNED, HEREBY CERTIFY THAT THIS PLAT IS CORRECT TO THE BEST OF MY KNOWLEDGE AND BELIEF AND SHOWS ALL THE INFORMATION REQUIRED BY LAW AND THE REGULATIONS ISSUED AND PRESCRIBED BY THE DIVISION OF ENVIRONMENTAL PROTECTION.

P.S. 877 *Gregory A. Smith*



(+) DENOTES LOCATION OF WELL ON UNITED STATES TOPOGRAPHIC MAPS.  
 DATE JUNE 22, 20 23  
 REVISED \_\_\_\_\_, 20 \_\_\_\_  
 OPERATORS WELL NO. 1  
 API WELL NO. 47 - 073 - 00680-P  
 STATE COUNTY PERMIT

MINIMUM DEGREE OF ACCURACY 1/200 FILE NO. 9381-SURV-4707300680-MT-R00-230622.dwg

HORIZONTAL & VERTICAL CONTROL DETERMINED BY DGPS (SUBMETER MAPPING GRADE TIE TO CORS NETWORK) SCALE 1" = 500'

STATE OF WEST VIRGINIA  
DIVISION OF ENVIRONMENTAL PROTECTION  
OFFICE OF OIL AND GAS



WELL TYPE: OIL  GAS  LIQUID INJECTION \_\_\_\_\_ WASTE DISPOSAL \_\_\_\_\_ IF "GAS" PRODUCTION \_\_\_\_\_ STORAGE \_\_\_\_\_ DEEP \_\_\_\_\_ SHALLOW

LOCATION: ELEVATION 817' WATERSHED HORSENECK RUN OF BULL CREEK

DISTRICT GRANT COUNTY PLEASANTS QUADRANGLE WILLOW ISLAND 7.5'

SURFACE OWNER GENE M. & SANDRA L. COKELEY, TRUSTEES ACREAGE 183±

ROYALTY OWNER GENE M. & SANDRA L. COKELEY, TRUSTEES ACREAGE 183±

PROPOSED WORK: DRILL \_\_\_\_\_ CONVERT \_\_\_\_\_ DRILL DEEPER \_\_\_\_\_ REDRILL \_\_\_\_\_ FRACTURE OR STIMULATE \_\_\_\_\_ PLUG OFF OLD FORMATION \_\_\_\_\_ PERFORATE NEW FORMATION \_\_\_\_\_ PLUG AND ABANDON  CLEAN OUT AND REPLUG \_\_\_\_\_ OTHER \_\_\_\_\_

PHYSICAL CHANGE IN WELL (SPECIFY) \_\_\_\_\_ TARGET FORMATION BEREA ESTIMATED DEPTH 2552'

WELL OPERATOR UNKNOWN WVDEP PAID PLUGGING CONTRACT DESIGNATED AGENT JASON HARMON, WVDEP  
ADDRESS 601 57TH STREET ADDRESS 601 57TH STREET  
CHARLESTON, WV 25304 (WVDEP) CHARLESTON, WV 25304

COUNTY NAME PERMIT

08/25/2023

# C. E. COKELEY LEASE WELL NO. 1 47-073-00680

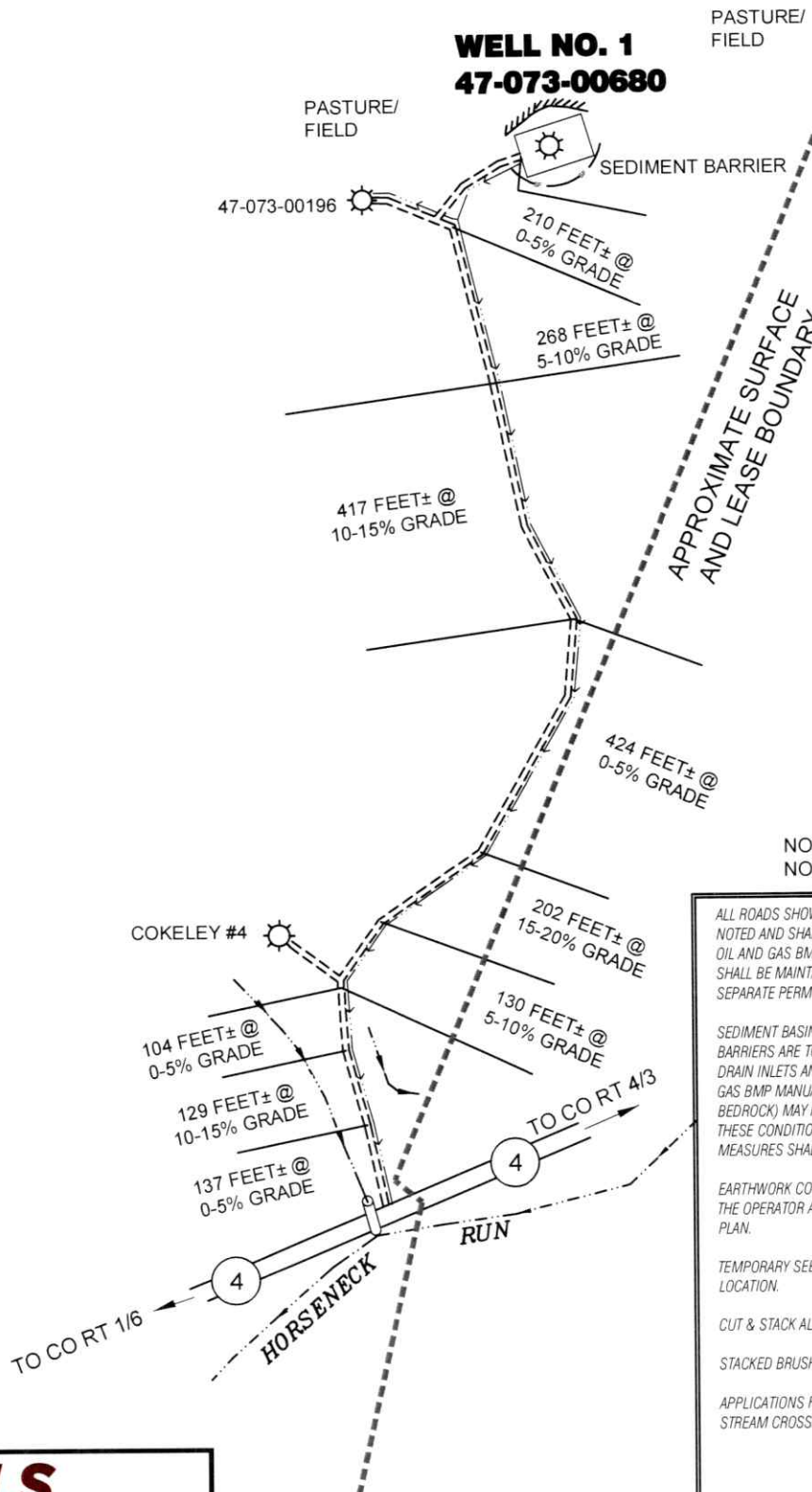

RECEIVED  
Office of Oil and Gas  
JUL 14 2023  
WV Department of  
Environmental Protection

NOTE: LOCATED IN FLAT FIELD,  
NO DRAINAGE NECESSARY.

ALL ROADS SHOWN HEREON ARE EXISTING UNLESS OTHERWISE NOTED AND SHALL BE MAINTAINED IN ACCORDANCE WITH WV D.E.P. OIL AND GAS BMP MANUAL ENTRANCES AT COUNTY/STATE ROADS SHALL BE MAINTAINED IN ACCORDANCE WITH WV D.O.T. REGULATION. SEPARATE PERMITS MAY BE REQUIRED BY THE D.O.T.

SEDIMENT BASINS (TRAPS) AND APPROPRIATE EROSION CONTROL BARRIERS ARE TO BE CONSTRUCTED AT ALL CULVERT AND CROSS DRAIN INLETS AND OUTLETS AS REQUIRED IN THE WV D.E.P. OIL AND GAS BMP MANUAL. FIELD CONDITIONS (ROCK OUTCROPS AND BEDROCK) MAY PROHIBIT INLET TRAPS BEING INSTALLED. WHEN THESE CONDITIONS EXIST ADDITIONAL EROSION CONTROL MEASURES SHALL BE EVALUATED AND UTILIZED AS NEEDED.

EARTHWORK CONTRACTORS ARE RESPONSIBLE FOR NOTIFICATION TO THE OPERATOR AND INSPECTOR PRIOR TO ANY DEVIATION FROM THIS PLAN.

TEMPORARY SEED & MULCH ALL SLOPES AFTER CONSTRUCTION OF LOCATION.

CUT & STACK ALL MARKETABLE TIMBER.

STACKED BRUSH MAY BE USED FOR SEDIMENT CONTROL.

APPLICATIONS FOR SEPARATE PLC PERMITS ON THE ACCESS ROAD STREAM CROSSINGS HAVE BEEN PREPARED (IF APPLIES).

= EXISTING CULVERT  
 = PROPOSED CULVERT 15' MIN. UNLESS OTHERWISE NOTED

= PROPOSED STREAM CROSSING  
 = APPROXIMATE LIMITS OF DISTURBANCE

**SCALE: 1"=300'**



12 Vanhorn Drive | P.O. Box 150 | Glenville, WV 26351 | 304.462.5634  
1412 Kanawha Boulevard, East | Charleston, WV 25301 | 304.346.3952  
254 East Beckley Bypass | Beckley, WV 25801 | 304.255.5296  
slsvv.com

DRAWN BY MRH	FILE NO. 9381	DATE 6-23-23	CADD FILE: 9381-SURV-REC-R00-MRH-230623.DWG
-----------------	------------------	-----------------	--

08/25/2023