47-073-01053P

WW-7
8-30-06

West Virginia Department of Environmental Protection
Office of Oil and Gas
WELL LOCATION FORM: GPS

API: 47-073-01053 WELL NO.: H-1131

FARM NAME: WAGNER (EVERETT MORRIS)

RESPONSIBLE PARTY NAME: PETHTEL OIL & GAS

COUNTY: PLEASANTS DISTRICT: UNION

QUADRANGLE: RAVEN ROCK 7.5

SURFACE OWNER: RODNEY & TRUDY PETHTEL

ROYALTY OWNER: N/A

UTM GPS NORTHING: 4366800

UTM GPS EASTING: 491862.7 GPS ELEVATION: 1050

JCB
3/23/2020

The Responsible Party named above has chosen to submit GPS coordinates in lieu of preparing a new well location plat for a plugging permit or assigned API number on the above well. The Office of Oil and Gas will not accept GPS coordinates that do not meet the following requirements:

1. Datum: NAD 1983, Zone: 17 North, Coordinate Units: meters, Altitude: height above mean sea level (MSL) – meters.
2. Accuracy to Datum – 3.05 meters
3. Data Collection Method:

Survey grade GPS ____: Post Processed Differential _____

Real-Time Differential _____

Mapping Grade GPS X: Post Processed Differential _____

Real-Time Differential X

4. **Letter size copy of the topography map showing the well location.**

RECEIVED
Office of Oil and Gas
MAR 25 2020
WV Department of
Environmental Protection

I the undersigned, hereby certify this data is correct to the best of my knowledge and belief and shows all the information required by law and the regulations issued and prescribed by the Office of Oil and Gas.

Denise P. Waught — POA — 3/20/20

Signature — Title — Date
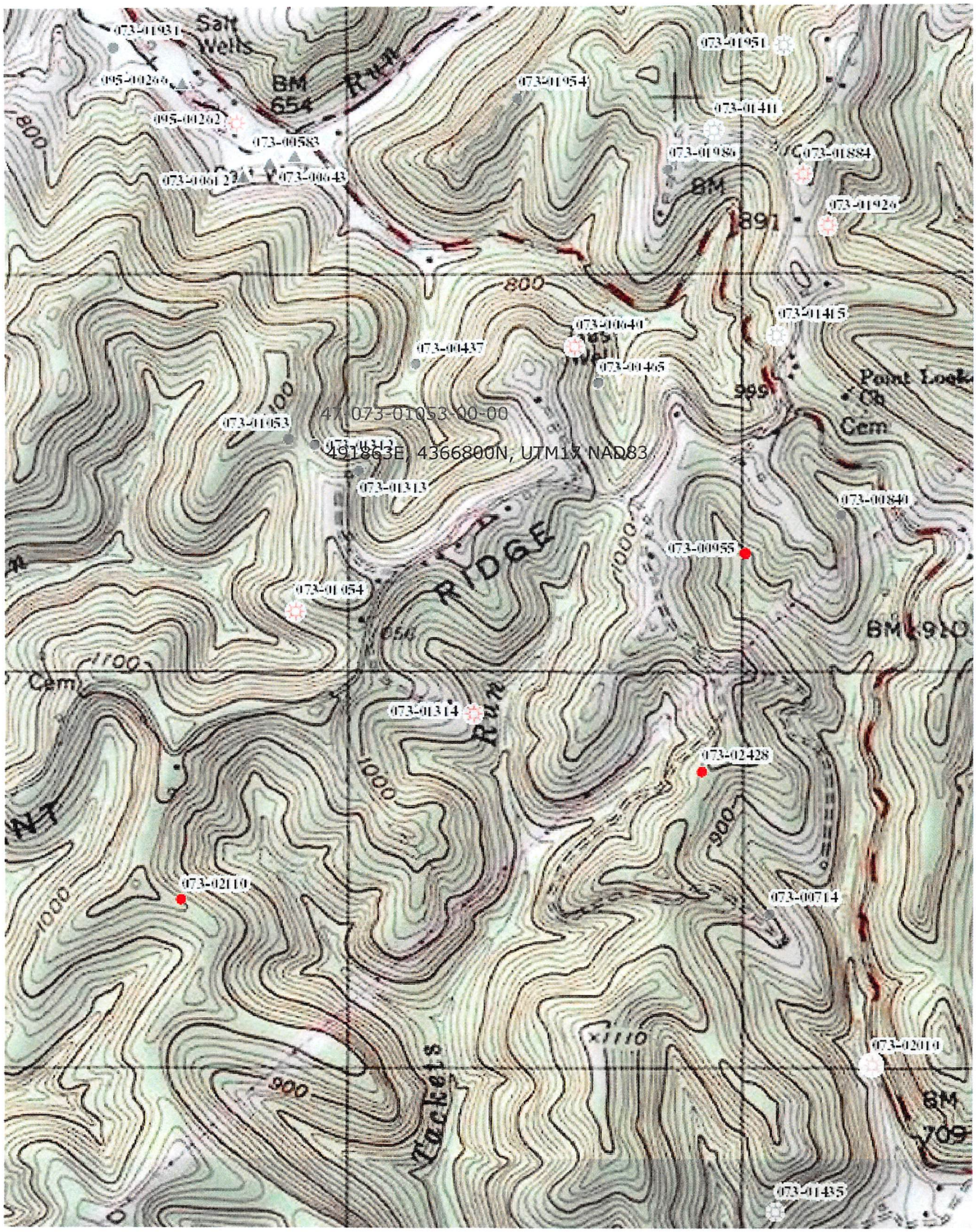
47-073-01053P