

## WELL NO 2 47-073-01274

RECEIVED  
Office Of Oil and Gas

JUN 16 2023

WV Department of Environmental Protection

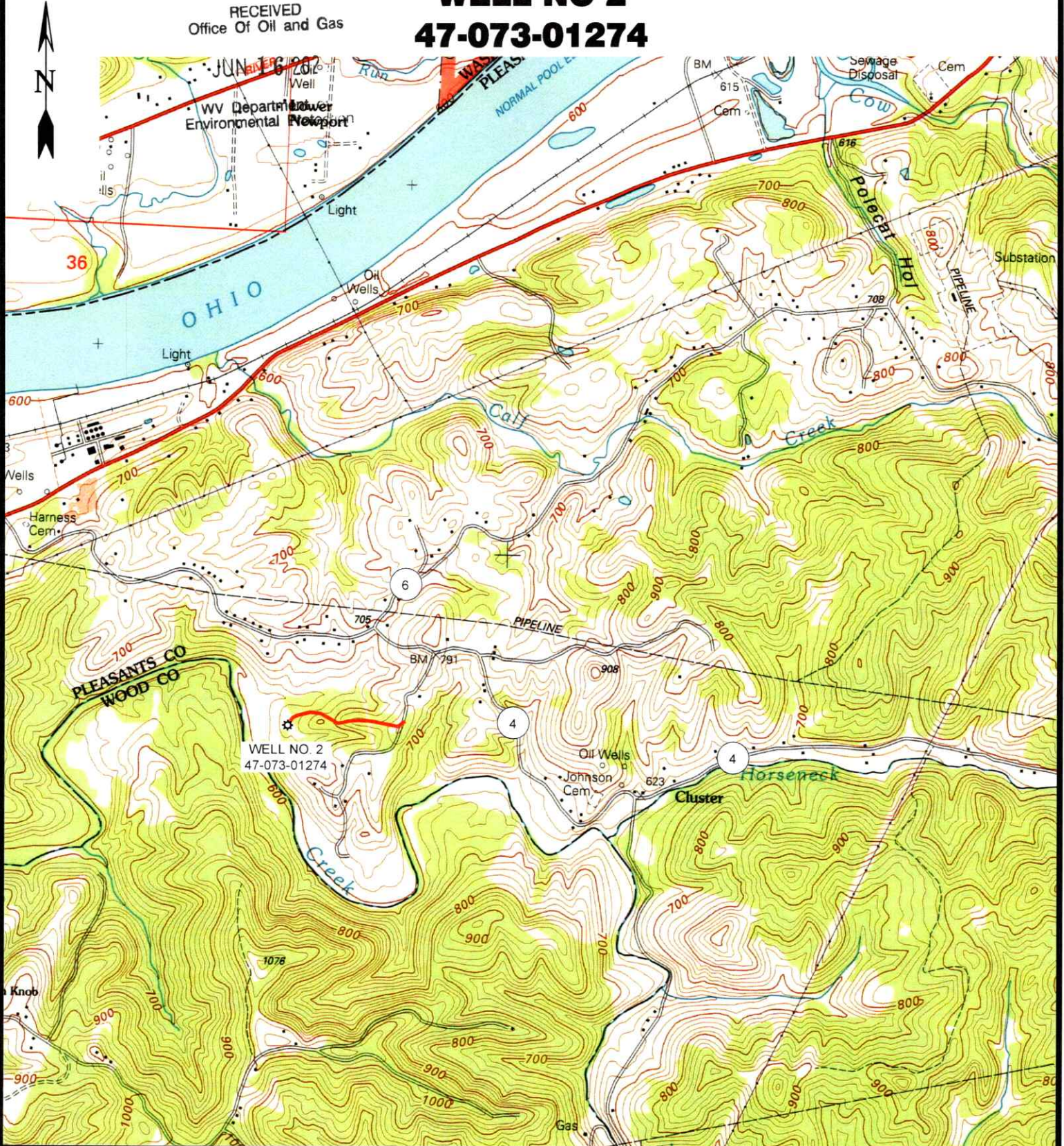

12 Vanhorn Drive | P.O. Box 150 | Glenville, WV 26351 | 304.462.5634  
 1412 Kanawha Boulevard, East | Charleston, WV 25301 | 304.346.3952  
 254 East Beckley Bypass | Beckley, WV 25801 | 304.255.5296

slsvv.com

WILLOW ISLAND 7.5 ±

### SCALE: 1"=2000'

0'      2000'      4000'



DRAWN BY GF	FILE NO. 9380	DATE 6-05-23	CADD FILE: 9380-SURV-TOPO-ROO- GF-230605.DWG
----------------	------------------	-----------------	--

07/28/2023



# BERTHA FRESHWATER LEASE 55 ACRES WELL NO. 2 47-073-01274

NAD'83 GEO. LAT-(N) 39.325992 LONG-(W) 81.344883  
NAD'83 UTM (M)(ZONE 17) N. 4,353,010 E. 470,273

LATITUDE 39°20'00"

LONGITUDE 81°20'00"

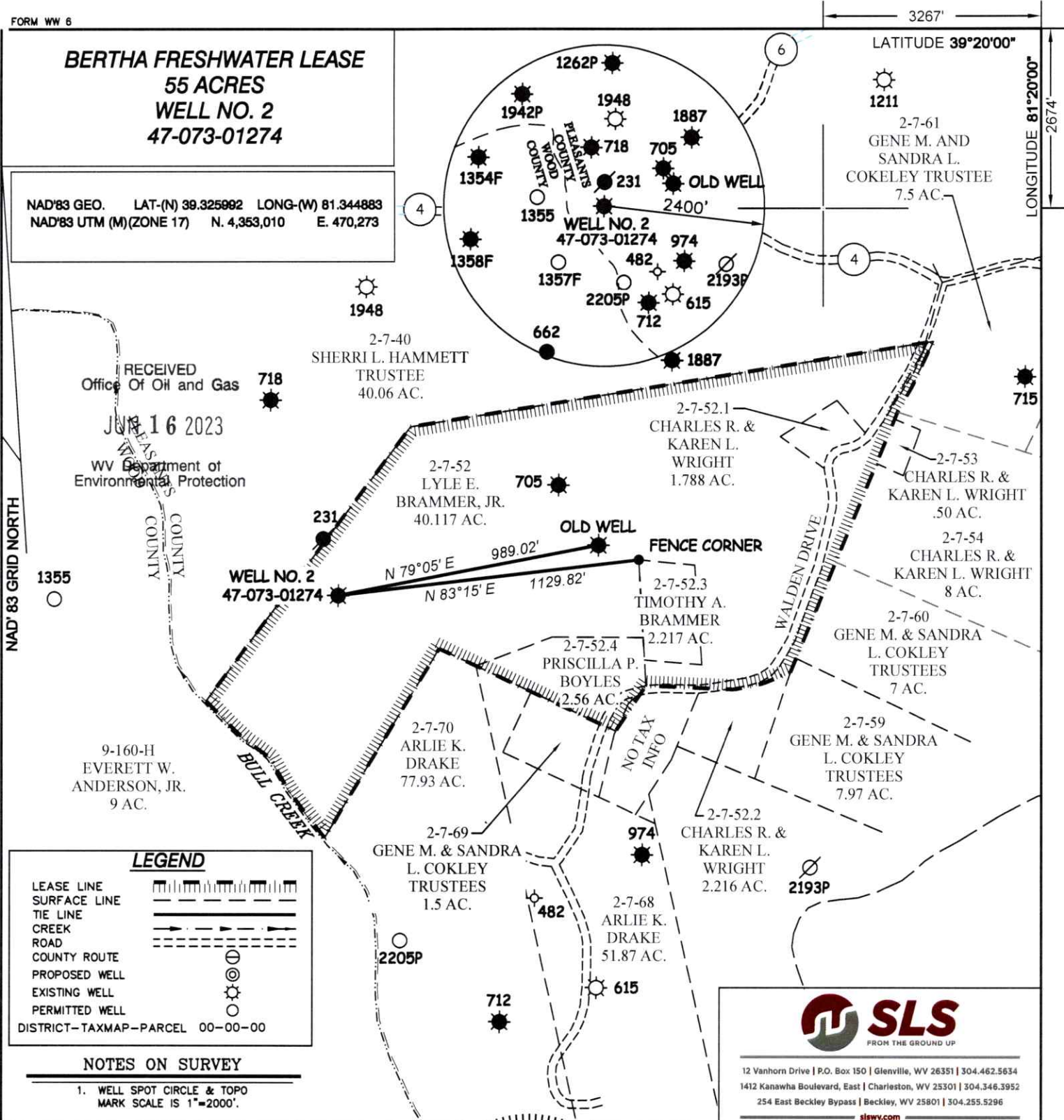

RECEIVED  
Office Of Oil and Gas  
JUN 16 2023  
WV Department of Environmental Protection

**LEGEND**

- LEASE LINE
- SURFACE LINE
- TIE LINE
- CREEK
- ROAD
- COUNTY ROUTE
- PROPOSED WELL
- EXISTING WELL
- PERMITTED WELL
- DISTRICT-TAXMAP-PARCEL 00-00-00

### NOTES ON SURVEY

1. WELL SPOT CIRCLE & TOPO MARK SCALE IS 1"=2000'.

**SLS**  
FROM THE GROUND UP

12 Vanhorn Drive | P.O. Box 150 | Glenville, WV 26351 | 304.462.5634  
1412 Kanawha Boulevard, East | Charleston, WV 25301 | 304.346.3952  
254 East Beckley Bypass | Beckley, WV 25801 | 304.255.5296  
slsvv.com

I THE UNDERSIGNED, HEREBY CERTIFY THAT THIS PLAT IS CORRECT TO THE BEST OF MY KNOWLEDGE AND BELIEF AND SHOWS ALL THE INFORMATION REQUIRED BY LAW AND THE REGULATIONS ISSUED AND PRESCRIBED BY THE DIVISION OF ENVIRONMENTAL PROTECTION.

P.S. 677 *Gregory A. Smith*



(+) DENOTES LOCATION OF WELL ON UNITED STATES TOPOGRAPHIC MAPS.

DATE JUNE 5, 2023  
 REVISED \_\_\_\_\_, 20\_\_\_\_  
 OPERATORS WELL NO. 2  
 API WELL NO. 47 - 073 - 01274-P  
 STATE COUNTY PERMIT

MINIMUM DEGREE OF ACCURACY 1/200 FILE NO. 9380-SURV-4707301274-MT-R00-230606.dwg  
 HORIZONTAL & VERTICAL CONTROL DETERMINED BY DGPS (SUBMETER MAPPING GRADE TIE TO CORS NETWORK) SCALE 1" = 500'

STATE OF WEST VIRGINIA  
DIVISION OF ENVIRONMENTAL PROTECTION  
OFFICE OF OIL AND GAS

WELL TYPE: OIL  GAS  LIQUID INJECTION \_\_\_\_\_ WASTE DISPOSAL \_\_\_\_\_ IF "GAS" PRODUCTION \_\_\_\_\_ STORAGE \_\_\_\_\_ DEEP \_\_\_\_\_ SHALLOW

LOCATION:  
 ELEVATION 645' WATERSHED BULL CREEK OF OHIO RIVER  
 DISTRICT GRANT COUNTY PLEASANTS QUADRANGLE WILLOW ISLAND 7.5'  
 SURFACE OWNER LYLE E. BRAMMER JR. ACREAGE 40.117±  
 ROYALTY OWNER LYLE E. BRAMMER JR. ACREAGE 55±  
 PROPOSED WORK:  
 DRILL \_\_\_\_\_ CONVERT \_\_\_\_\_ DRILL DEEPER \_\_\_\_\_ REDRILL \_\_\_\_\_ FRACTURE OR STIMULATE \_\_\_\_\_ PLUG OFF OLD FORMATION \_\_\_\_\_ PERFORATE NEW FORMATION \_\_\_\_\_ PLUG AND ABANDON  CLEAN OUT AND REPLUG \_\_\_\_\_ OTHER \_\_\_\_\_  
 PHYSICAL CHANGE IN WELL (SPECIFY) \_\_\_\_\_ TARGET FORMATION GORDON  
 ESTIMATED DEPTH 2540'

WELL OPERATOR UNKNOWN WVDEP PAID PLUGGING CONTRACT DESIGNATED AGENT JASON HARMON, WVDEP  
 ADDRESS 601 57TH STREET ADDRESS 601 57TH STREET  
 CHARLESTON, WV 25304 (WVDEP) CHARLESTON, WV 25304

575