

A. JANES LEASE

24.17 ACRES±

WELL NO. 2

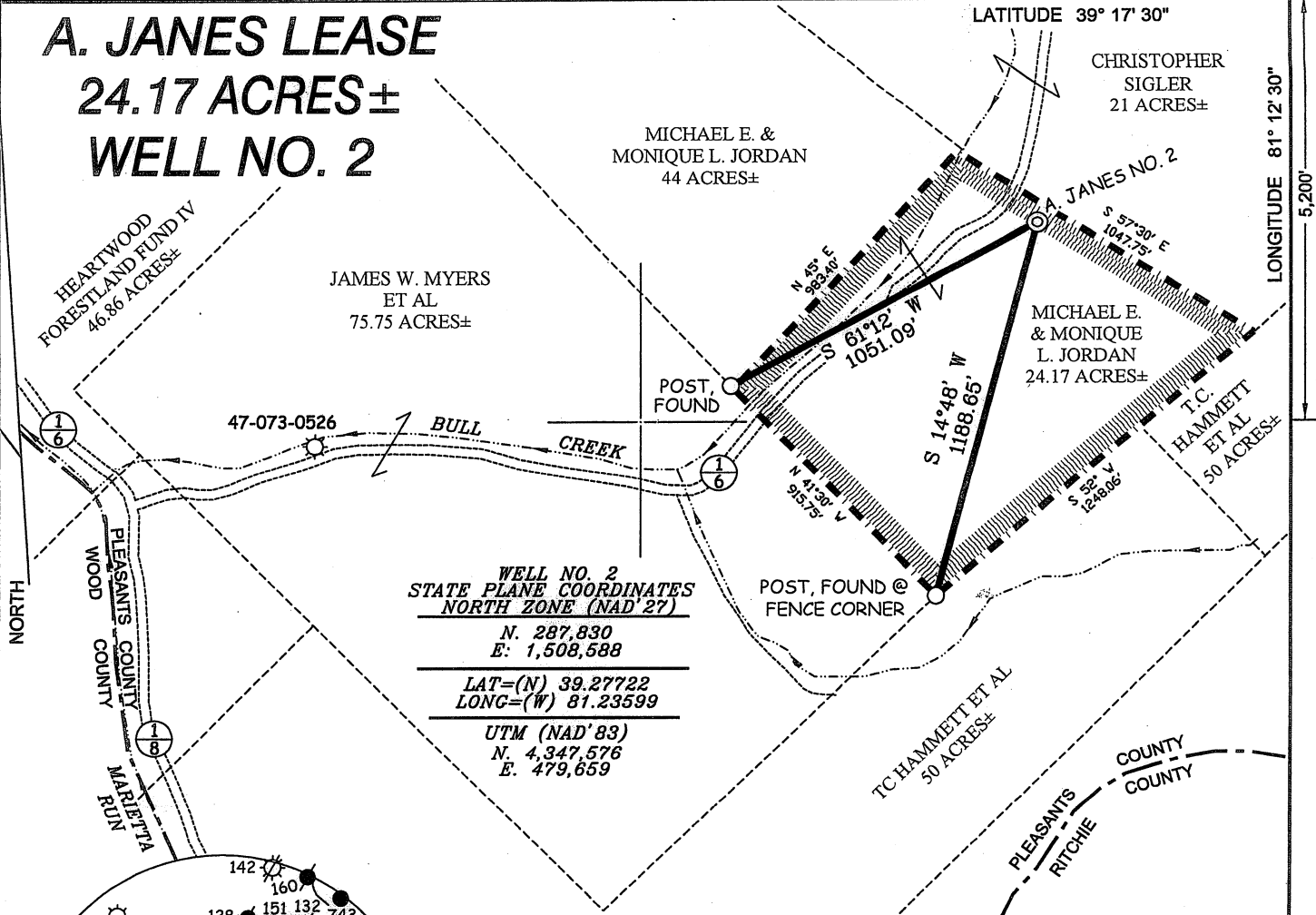

WELL NO. 2
STATE PLANE COORDINATES
NORTH ZONE (NAD'27)
 N. 287,830
 E. 1,508,588
 LAT=(N) 39.27722
 LONG=(W) 81.23599
 UTM (NAD'83)
 N. 4,347,576
 E. 479,659

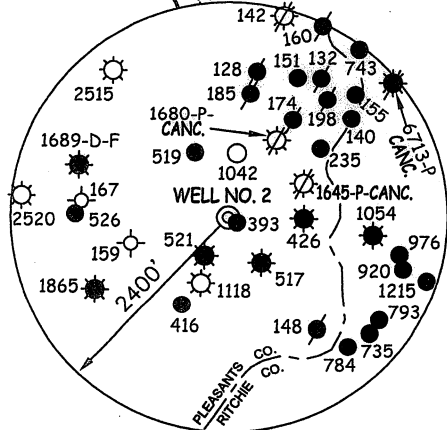

NOTES ON SURVEY

1. TIES TO WELLS AND CORNERS ARE BASED ON GRID NORTH FOR THE WV STATE PLANE COORDINATE SYSTEM NORTH ZONE NAD'27.
2. TIES TO REFERENCES ARE BASED ON MAGNETIC NORTH 05/24/11.
3. LEASE DESCRIPTION TAKEN FROM EXISTING WELL PLAT PREPARED BY WILLIAM MOSSER AND DATED JAN 15, 1981 AS PREPARED FOR A.P.I. #47-073-1118.
4. SURFACE OWNER AND ADJOINER INFORMATION TAKEN FROM THE DIGITAL COURTHOUSE RECORDS OF PLEASANT COUNTY IN JULY, 2010.
5. WELL LAT./LONG. (NAD'27) ESTABLISHED BY DGPS (SUBMETER MAPPING GRADE).

REFERENCES

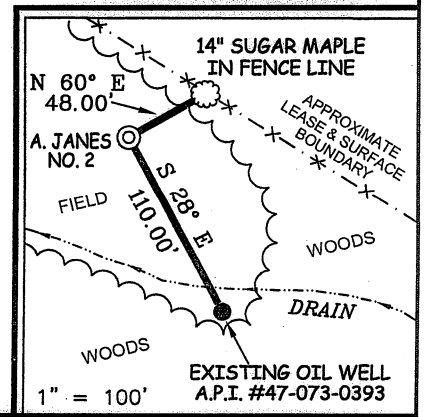

I THE UNDERSIGNED, HEREBY CERTIFY THAT THIS PLAT IS CORRECT TO THE BEST OF MY KNOWLEDGE AND BELIEF AND SHOWS ALL THE INFORMATION REQUIRED BY LAW AND THE REGULATIONS ISSUED AND PRESCRIBED BY THE DIVISION OF ENVIRONMENTAL PROTECTION.

P.S. 677
Gregory A. Smith

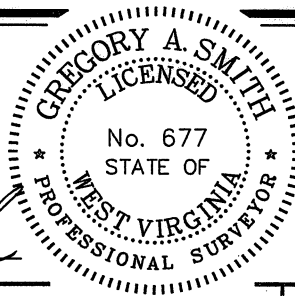

(+) DENOTES LOCATION OF WELL ON UNITED STATES TOPOGRAPHIC MAPS.
 DATE JUNE 7, 20 11
 OPERATORS WELL NO. A. JANES #2
 API WELL NO. 47 - 73 - 02541
 STATE COUNTY PERMIT

MINIMUM DEGREE OF ACCURACY 1/200 FILE NO. 7654P2 (362-34)
 PROVEN SOURCE OF ELEVATION DGPS (SUBMETER MAPPING GRADE) SCALE 1" = 500'

STATE OF WEST VIRGINIA
 DIVISION OF ENVIRONMENTAL PROTECTION
 OFFICE OF OIL AND GAS

WELL TYPE: OIL GAS INJECTION LIQUID WASTE IF
 DISPOSAL "GAS" PRODUCTION STORAGE DEEP SHALLOW

LOCATION:
 ELEVATION 909' WATERSHED BULL CREEK
 DISTRICT JEFFERSON COUNTY PLEASANTS QUADRANGLE SCHULTZ 7.5'

SURFACE OWNER MICHAEL E. & MONIQUE L. JORDAN ACREAGE 24.17±
 ROYALTY OWNER AMBERZINE JANE HEIRS LEASE ACREAGE 24.17±
 PROPOSED WORK: LEASE NO. _____

DRILL CONVERT DRILL DEEPER REDRILL FRACTURE OR STIMULATE PLUG OFF OLD
 FORMATION PERFORATE NEW FORMATION PLUG AND ABANDON CLEAN OUT AND REPLUG OTHER _____
 PHYSICAL CHANGE IN WELL (SPECIFY) _____ TARGET FORMATION HURON
 ESTIMATED DEPTH 4,500'

WELL OPERATOR TAPO DESIGNATED AGENT JERRY POLING
 ADDRESS P.O. BOX 235 ADDRESS P.O. BOX 235
WEST UNION, WV 26456 WEST UNION, WV 26456

A. Janes Lease Well No. 2

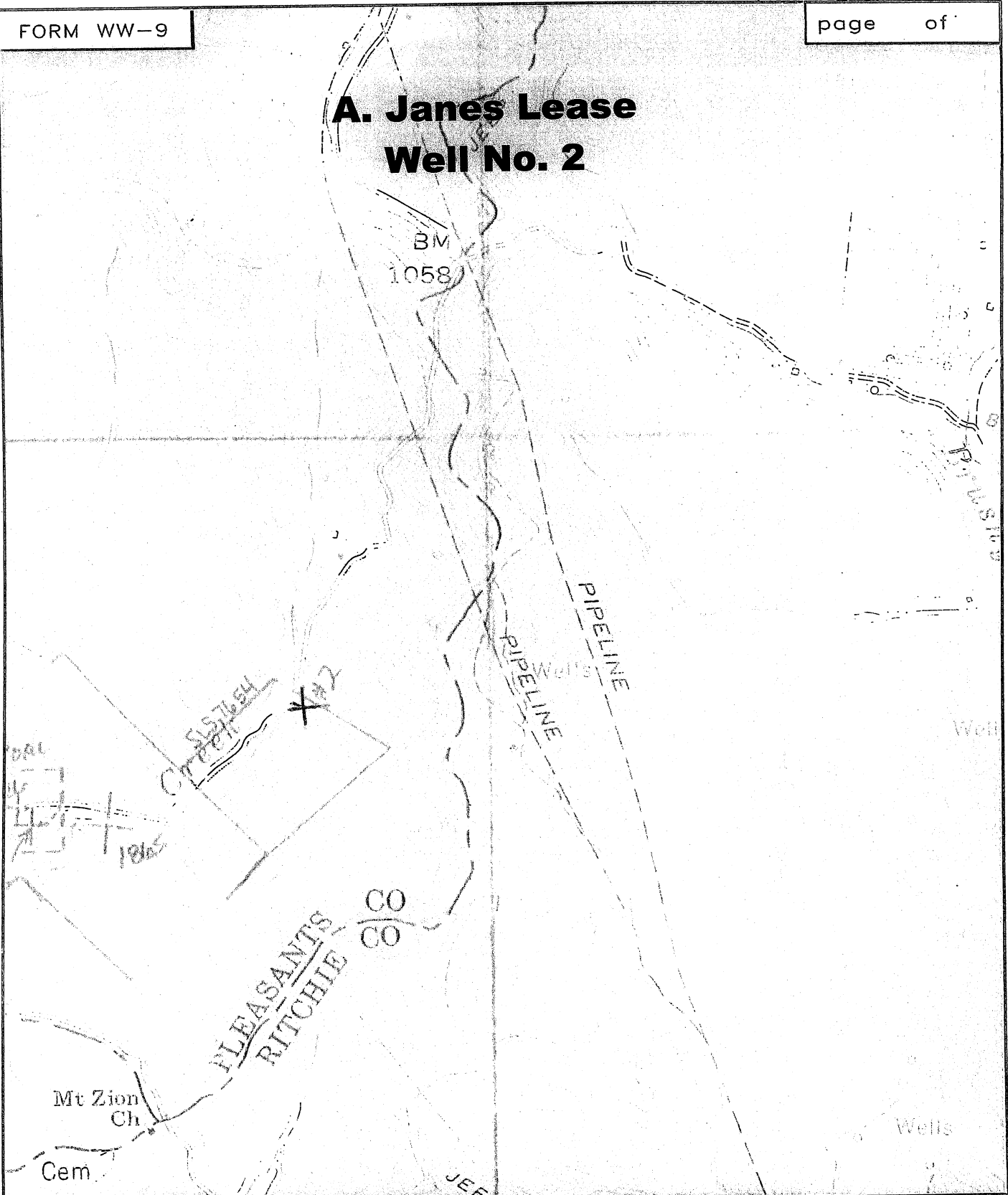

SMITH LAND SURVEYING
P.O. BOX 150 GLENVILLE, WV. 26351

TOPO SECTION OF Schultz 7.5'

FILE NO. 7654 DATE 6.7.11 SCALE 1" = 1000'