

81° 16' 19.3"
(81.27202)

6210'

LATITUDE **39° 20'**

UTM NAD 83
N: 4349540
E: 476560

ELLIOTT LAND
CATTLE CO. LLC

HENSLEY
LAND

LONGITUDE **81° 15'**

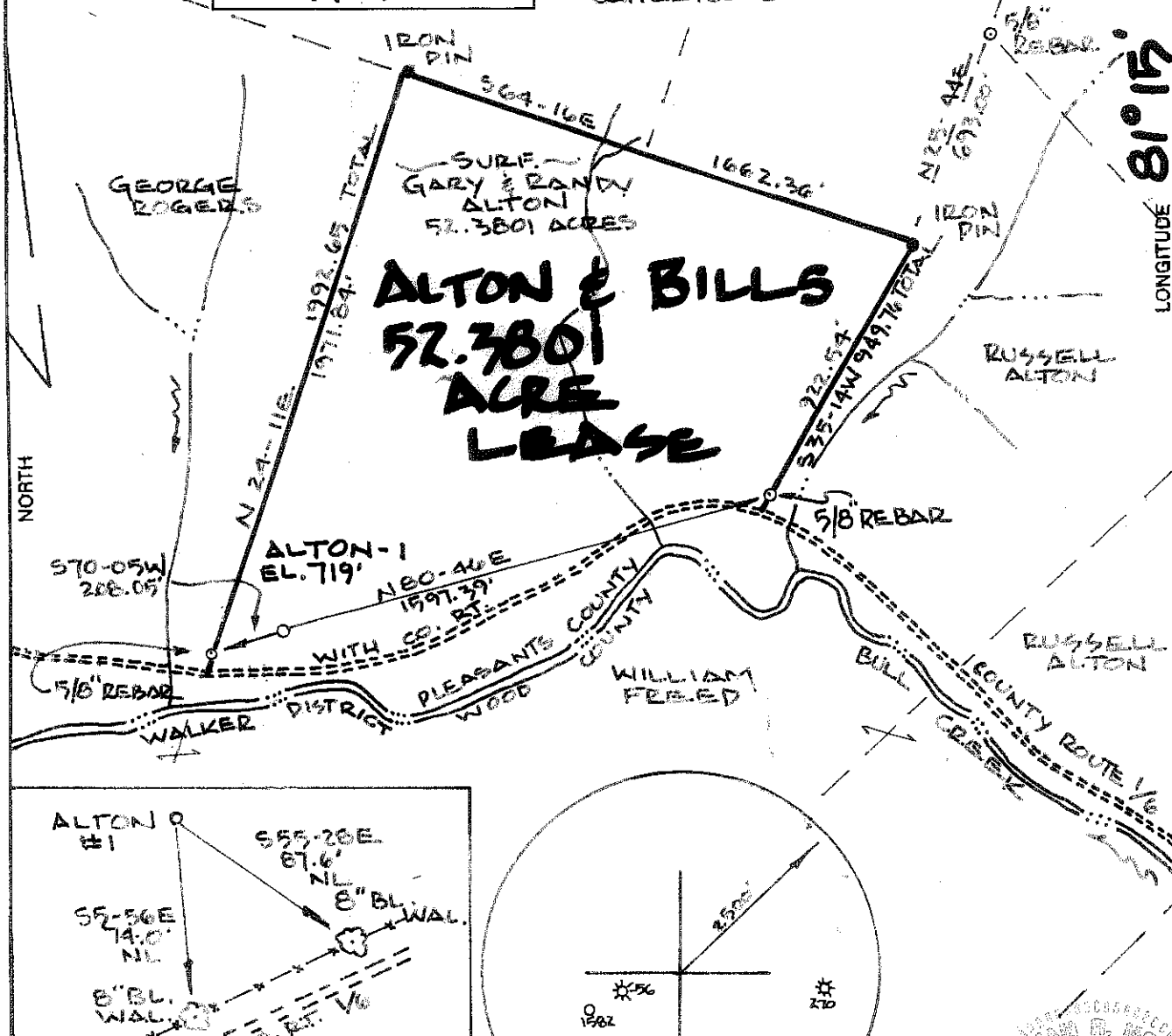

13960
39° 17' 41.6"
(39.29488)

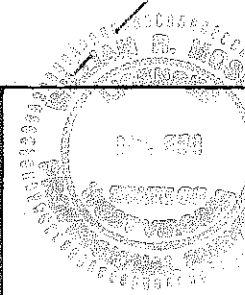
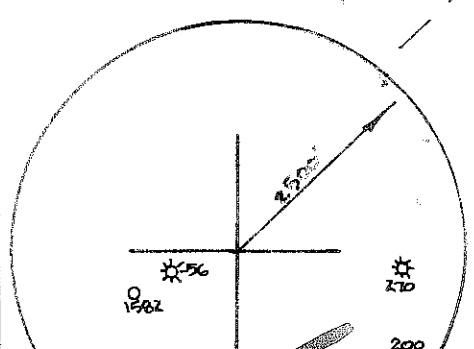
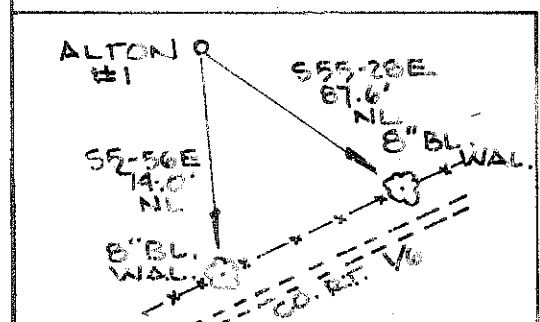

FILE NO. _____
 DRAWING NO. _____
 SCALE 1" = 500'
 MINIMUM DEGREE OF ACCURACY 1:200
 PROVEN SOURCE OF ELEVATION G.P.S. OBSERVATION

I THE UNDERSIGNED HEREBY CERTIFY THAT THIS PLAT IS CORRECT TO THE BEST OF MY KNOWLEDGE AND BELIEF AND SHOWS ALL THE INFORMATION REQUIRED BY LAW AND THE REGULATIONS PRESCRIBED BY THE DEPARTMENT OF ENERGY AND NATURAL RESOURCES.
 (SIGNATURE) _____
 R.P.E. _____ P.S. 551

PLACE SEAL HERE

STATE OF WEST VIRGINIA
 DEPARTMENT OF ENERGY
 DIVISION OF OIL AND GAS

DATE FEBRUARY 18 20 09
 OPERATOR'S WELL NO. ALTON-1
 API WELL NO. 47 073 02542 H
 STATE COUNTY PERMIT

WELL TYPE: OIL GAS LIQUID INJECTION _____ WASTE DISPOSAL _____
 (IF "GAS,") PRODUCTION STORAGE _____ DEEP _____ SHALLOW

LOCATION: ELEVATION 719' WATER SHED BULL CREEK
 DISTRICT JEFFERSON COUNTY PLEASANTS
 QUADRANGLE WILLOW ISLAND

SURFACE OWNER GARY ALTON & RANDY ALTON ACREAGE 52.3801
 OIL & GAS ROYALT GARY & RANDY ALTON & BRIDGETT COOK LEASE AC 52.3801

PROPOSED WORK: DRILL CONVERT _____ DRILL DEEPER _____ REDRILL _____ FRACTURE OR STIMULATE _____ PLUG OFF OLD FORMATION _____ PERFORATE NEW FORMATION _____ OTHER PHYSICAL CHANGE IN WELL (SPECIFY) _____

PLUG AND ABANDON _____ CLEAN OUT AND REPLUG _____

TARGET FORMATION BENSON ESTIMATED DEPTH 4850'
 WELL OPERATOR BUCKEYE OIL PROD. DESIGNATED AGENT HENRY W. SINNETT
 ADDRESS P.O. BOX 129 WOOSTER, OH 44691 ADDRESS RT. 1, BOX 150A BIG BEND, WV 26136

FORM WV-6

COUNTY NAME PERMIT

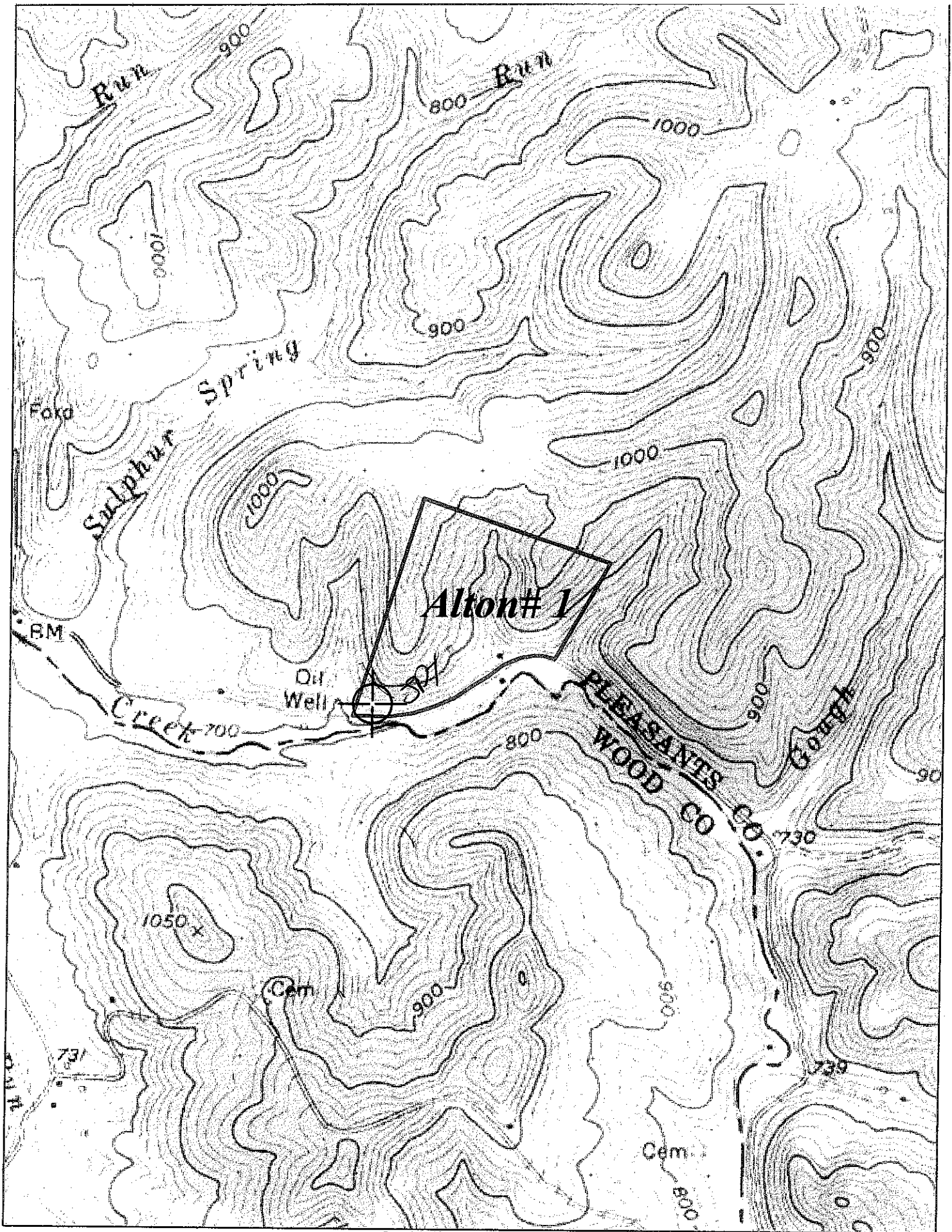

Copyright (C) 1997, Maptech, Inc.

73-02542 #

WILLOW ISLAND QUADRANGLE

SCALE 1" = 1000'

BUCKEYE OIL PROD.

WELL: ALTON # 1

GARY L. ALTON & RANDY L. ALTON 52.3801 ACRE LEASE

JEFFERSON DISTRICT PLEASANTS COUNTY WEST VIRGINIA

04/06/2012