

FILE NO. \_\_\_\_\_  
 DRAWING NO. 1  
 SCALE 1" = 2000'  
 MINIMUM DEGREE OF ACCURACY 1 in 200  
 PROVEN SOURCE OF ELEVATION GPS  
submeter unit

I THE UNDERSIGNED, HEREBY CERTIFY THAT THIS PLAT IS CORRECT TO THE BEST OF MY KNOWLEDGE AND BELIEF AND SHOWS ALL THE INFORMATION REQUIRED BY LAW AND THE RULES ISSUED AND PRESCRIBED BY THE DEPARTMENT OF ENVIRONMENTAL PROTECTION.

(SIGNED) David L Jackson  
 R.P.E. \_\_\_\_\_ P.S. 708



STATE OF WEST VIRGINIA  
 Division of Environmental Protection  
 OFFICE OF OIL AND GAS

DATE October 30, 2021  
 OPERATOR'S WELL NO. P2N2U  
 API WELL NO. \_\_\_\_\_

WELL TYPE: OIL GAS LIQUID INJECTION \_\_\_\_\_ WASTE DISPOSAL \_\_\_\_\_  
 (IF 'GAS') PRODUCTION X STORAGE \_\_\_\_\_ DEEP X SHALLOW \_\_\_\_\_

LOCATION: ELEVATION 712.4' WATER SHED Middle Island Creek  
 DISTRICT Union COUNTY Pleasants  
 QUADRANGLE Bens Run 7 1/2'

SURFACE OWNER Morgan Valley Farms, Inc. ACREAGE 27.451  
 OIL & GAS ROYALTY OWNER Morgan Valley Farms, Inc. LEASE ACREAGE 102.777  
 LEASE NO. P7220

PROPOSED WORK: DRILL \_\_\_\_\_ CONVERT \_\_\_\_\_ DRILL DEEPER \_\_\_\_\_ REDRILL \_\_\_\_\_ FRACTURE OR STIMULATE \_\_\_\_\_ PLUG OFF OLD FORMATION \_\_\_\_\_ PERFORATE NEW FORMATION \_\_\_\_\_ OTHER PHYSICAL CHANGE IN WELL (SPECIFY) MODIFICATION BASED ON ASDRILLED LEG

PLUG AND ABANDON \_\_\_\_\_ CLEAN OUT AND REPLUG \_\_\_\_\_  
 TARGET FORMATION Point Pleasant ESTIMATED DEPTH TVD = 10,251' TMD = 19,882'  
 WELL OPERATOR Jay-Bee Oil & Gas, Inc. DESIGNATED AGENT Randy Broda  
 ADDRESS 1720 Route 22 E, Union, NJ 07083 ADDRESS 3570 Shields Hill Rd., Cairo, WV 26337

RECEIVED  
 Office of Oil and Gas  
 OCT 06 2021  
 WV Department of Environmental Protection  
 11/05/2021

JACKSON SURVEYING  
 INC.  
 2413 East Pike Street  
 #112  
 Clarksburg, WV 26301  
 304-623-5851

**P2N2U**  
**UNIT SIZE**  
**206.4901 ± AC.**

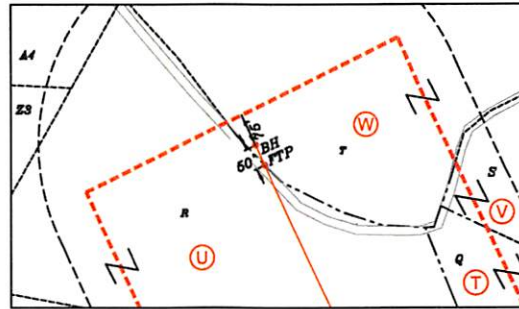
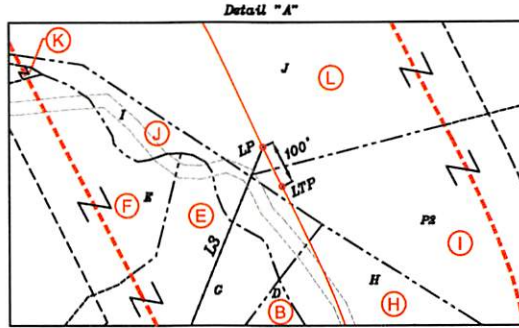

Tracts	District	Lease #	Lessor, Grantor, etc
A	07-07-33	P72200	Trustees Beech Run Cemetery
B	07-07-24	P7220	Morgan Valley Farms, Inc
C	07-07-32	P7251	Donald M Barbarow
D	07-07-32.3	P7251B	William R Munday & Michael C Lewis
E	07-07-32.2	P7251	Donald M Barbarow
F	07-07-32.5	P7251	Donald M Barbarow
G	07-07-24.2	P7220	Morgan Valley Farms, Inc
H	07-07-24.6	P7220	Morgan Valley Farms, Inc
I	07-07-20	P7248	Gloria L Smith
I	07-07-20	P7248	Grace L Davies
I	07-07-20	P7248	Lindsey David Heasley
I	07-07-20	P7248	Lisa R Reed
I	07-07-20	P7248	Ronald L. Adams Trust f/b/o Carol Adams
I	07-07-20	P7248	Barbara A Fowler
I	07-07-20	P7248	Harry E George
I	07-07-20	P7248	Charlotte M Adams
I	07-07-20	P7248	Sharon A Brock
I	07-07-20	P7248	Theresa (Tarry) L Wilson
I	07-07-20	P7248	William L Campbell
I	07-07-20	P7248	Russell G Smith
I	07-07-20	P7248	Helen R Chambers
I	07-07-20	P7248	Brian A Reed
I	07-07-20	P7248	Harold Evan Johnson
I	07-07-20	P7248	Shirley A. Smith c/o Turdy K. Hall Attorney In Fact
J	07-07-32.1	P7251A	James A & Lenora Renner
K	07-07-18.1	P7222C	James Edwin Greene, III, James Edwin Greene, IV, James Alan Hartline, Trustees for Greene Family Cemetery DB 244/379
L	07-07-19.1	P7250	James Allen & Ellen Lenora Renner
M	07-07-19	P7250	James Allen & Lenora Ellen Renner
N	07-07-07	P7252	Frank G Knight Jr & Connie
N	07-07-07	P7252	William W Lohr
O	07-07-06	P7143	Jay H Renner
P	07-07-03	P7143A	Jay Koontz Delich
P	07-07-03	P7143A	Lee Hunter
Q	07-07-05	P7030	Jay H Renner
R	07-07-1.2	P7015	Mark A Kaplan & James E Nester
S	07-07-01	P7012	Bruner Land Co. Inc.
T	07-03-16	Metz	William D & Debra L Metz
U	07-03-16.3	Metz	William D & Debra L Metz
V	07-03-16.2	Metz 1	Terry G & Debra J Johnson
W	07-03-16.1	Metz	William D & Debra L Metz



P.S.  
708

*David L Jackson*



Jay Bee  
 Oil & Gas  
**DRILLING**  
 into the future

OPERATOR'S  
 WELL #: P2N2U  
 DISTRICT: UNION  
 COUNTY: PLEASANTS  
 STATE: WV  
 API #: 47-073-02565

**WELL PLAT**  
 PAGE 2 OF 3  
 DATE: 10/01/2021

RECEIVED  
 Office of Oil and Gas  
 OCT 06 2021  
 WV Department of  
 Environmental Protection

11/05/2021

JACKSON SURVEYING  
INC.  
2413 East Pike Street  
#112  
Clarksburg, WV 26301  
304-623-5851

**P2N2U**  
**UNIT SIZE**  
**206.4901 ± AC.**

ADJOINING OWNERS TABLE				
TRACT	TAG	SURFACE OWNER	TAX PARCEL	ACREAGE
A		TRUSTEES BEECH RUN FREE WILL BAPTIST CHURCH	07-07-35	0.67
B		TRUSTEES BEECH RUN FREE WILL BAPTIST CHURCH	07-07-34	0.75
C	A	TRUSTEES BEECH RUN CEMETERY	07-07-33	0.25
D	B	MORGAN VALLEY FARMS, INC	07-07-24	27.451
E	C	DONALD M BARBAROW	07-07-32	54.304
F	D	WILLIAM R MUNDAY & MICHAEL C LEWIS	07-07-32.3	7.0
G	E	DONALD M BARBAROW	07-07-32.2	6.254
H	H	ZACHARY TODD MORGAN	07-07-24.6	3.995
I	J	JAMES A & LENORA RENNER	07-07-32.1	2.5
J	L	JAMES ALLEN RENNER & ELLEN LENORA	07-07-19.1	56.687
K	M	DILLON RENNER	07-07-19	0.673
L	N	FRANK G KNIGHT JR & CONNIE MATHERS LIFE EST	07-07-07	142.46
M	O	JAY H RENNER	07-07-06	132.932
N	P	JAY H RENNER	07-07-03	52.31
O	Q	JAY H RENNER	07-07-05	134.17
P	R	MARK A KAPLAN & JAMES E NESTER	07-07-1.2	29.853
Q	T	WILLIAM D & DEBRA L METZ	07-03-16	153.375
R	U	JANICE K DEARTH	07-03-16.3	19.039
S	V	TERRY G & DEBRA J JOHNSON	07-03-16.2	6.57
T	W	LYLE C DEARTH	07-03-16.1	13.957
U		KEITH & AUDRA HOLLAND	07-03-16.4	1.043
V		STEVEN P. & CHRISTINA C. CARPENTER	07-03-18	1.5
W		STEVEN P. & CHRISTINA C. CARPENTER	07-03-17.1	1.06
X		STEVEN P. & CHRISTINA C. CARPENTER	07-03-17	15.94
Y		MARLENE & TRAD A DILL COLLINS	07-03-19	.23
Z		MARLENE & TRAD A DILL COLLINS	07-03-20	15.14
A2		JOHN L RENNER	07-03-14	32.0
B2		JAY H RENNER	07-03-25	1.5
C2		CLRTIS EUGENE SMITH ET AL	07-07-12	65.21
D2		FRANK G KNIGHT JR & CONNIE MATHERS LIFE EST	07-07-08	0.58
E2		FRANK G KNIGHT JR & CONNIE MATHERS LIFE EST	07-07-7.5	0.81
F2		FRANK G KNIGHT JR & CONNIE MATHERS LIFE EST	07-07-7.2	0.84
G2		FRANK G KNIGHT JR & CONNIE MATHERS LIFE EST	07-07-7.4	1.03
H2		GREG UNDERWOOD & DARRIN UNDERWOOD	07-07-7.1	1.05
I2		GREG UNDERWOOD & DARRIN UNDERWOOD	07-07-7.3	1.18
J2		GREG UNDERWOOD & DARRIN UNDERWOOD	07-07-09	1.02
K2		SHARON/SCOTT DUNLAP & MICHAEL WILSON	07-07-9.1	1.04
L2		REBECCA LOUISE BOONE & CLIFFORD BENIAMIN	07-07-13	11.66
M2		REBECCA LOUISE BOONE & CLIFFORD BENIAMIN	07-07-13.1	77.25
N2		HAESSLY LAND AND TIMBER LLC	07-07-31	63.0
O2		MORGAN VALLEY FARMS, INC & WELLS CATTLE FARMS, INC.	07-07-26	122.0
P2	I	JAMES ALLEN RENNER & LENORA ELLEN	07-07-20	23.805
Q2		MORGAN VALLEY FARMS, INC	07-07-24.3	66.201
R2		SANDRA E CORNELL	07-07-24.4	0.723
S2		WILLIAM BUNNER/GEORGE F WILLIAMS/JACK DALRYMPLE & ROBERT BUNNER	07-07-24.5	0.5
T2		FRANCIS KAESS	07-07-30	94.834
U2		JAMES E GREEN IV	07-07-18	17.5
V2	K	JAMES EDWIN GREENE III & JAMES EDWIN GREENE IV & JEFFERY ALAN HARTLINE - TRUSTEES OF THE FAMILY CEMETERY	07-07-18.1	1.0
W2		JAMES E GREEN IV	07-07-17	89.315
X2		JOHN & SYLVIA PARSONS LIFE EST	07-07-6.1	1.0
Y2		JOHN & SYLVIA PARSONS LIFE EST	07-07-6.2	1.0
Z2		KIMBERLY'S CAIN LIFE EST	07-07-32.4	7.0
A3		RONALD SCOTT MORAN	07-07-6.5	2.62
B3		JOHN & SYLVIA PARSONS LIFE EST	07-07-6.2	1.0
C3		JOHN L & BARBARA D RENNER	07-07-6.4	0.14
D3		JOHN L & BARBARA D RENNER	07-07-6.3	0.27
E3		MARK KAPLIN & JAMES E NESTER	07-07-1.4	10.783
F3		JESSE S HIGGINS	07-07-1.1	2.028
G3		MARK KAPLAN & JAMES E NESTER	07-07-1.3	2.761
H3		JAMES J & VICKIE YVONNE YOUNG / JEREMY T YOUNG	07-07-1.5	14.803
I3	S	JAMES E NESTER	07-07-01	26.612
J3		CLINTON L PERKINS	07-06-102.6	5.802
K3		CLINTON L PERKINS	07-06-102.4	6.680
L3		CLINTON L PERKINS	07-06-102.3	6.378
M3		CLINTON L PERKINS	07-06-102.1	5.594
N3		KENNETH MONROE	07-06-25.1	0.51
O3		KENNETH MONROE	07-02-25	0.54
P3		DEBRA L MOORE & KATRENA J PARSONS	07-06-61	94.0
Q3		MARK E/ LYNN RICHARDS BRADFELD/ GEORGE E ZIFF	07-06-10	1.0
R3		MICHAEL L BENDUM	07-06-09	100.0
S3		JOSHUA A & AMY L WATSON	07-06-11	33.75
T3		ALEX F HAUGHT	07-06-12	38.25
U3		JOHN S BETTEM III & KELLY D BETTEM	07-02-29	42.86
V3		JOHN S BETTEM III & KELLY D BETTEM	07-02-32	0.64
W3		GENE H PARSONS JR	07-02-29.1	1.5
X3		JOHN S BETTEM III & KELLY D BETTEM	07-02-29.2	21.0
Y3		JANICE K DEARTH	07-02-23.2	75.802
Z3		KEZIA M TAYLOR	07-02-9.2	22.169
A4		DANIEL J WATKINS JR & HOLLY WATKINS	07-02-9.5	4.231
B4		LYLE C DEARTH	07-02-10	20.0
C4		PATSY J EDDY	07-03-12	98.0
D4		ZACHARY T MORGAN	07-07-20.2	2.116
E4		ZACHARY TODD MORGAN	07-07-20.1	0.159
F4	G	ZACHARY TODD MORGAN	07-07-24.2	5.130
G4	F	ALLEN & LYNDASAY HARPER	07-07-32.5	6.442

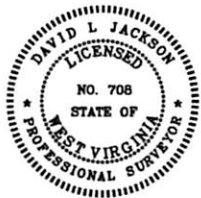

P.S. 708 *David L Jackson*

OPERATOR'S WELL #: P2N2U  
DISTRICT: UNION  
COUNTY: PLEASANTS  
STATE: WV  
API #: 47-073-02565

WELL PLAT  
PAGE 3 OF 3  
DATE: 10/01/2021

RECEIVED  
Office of Oil and Gas  
OCT 06 2021  
WV Department of Environmental Protection

11/05/2021

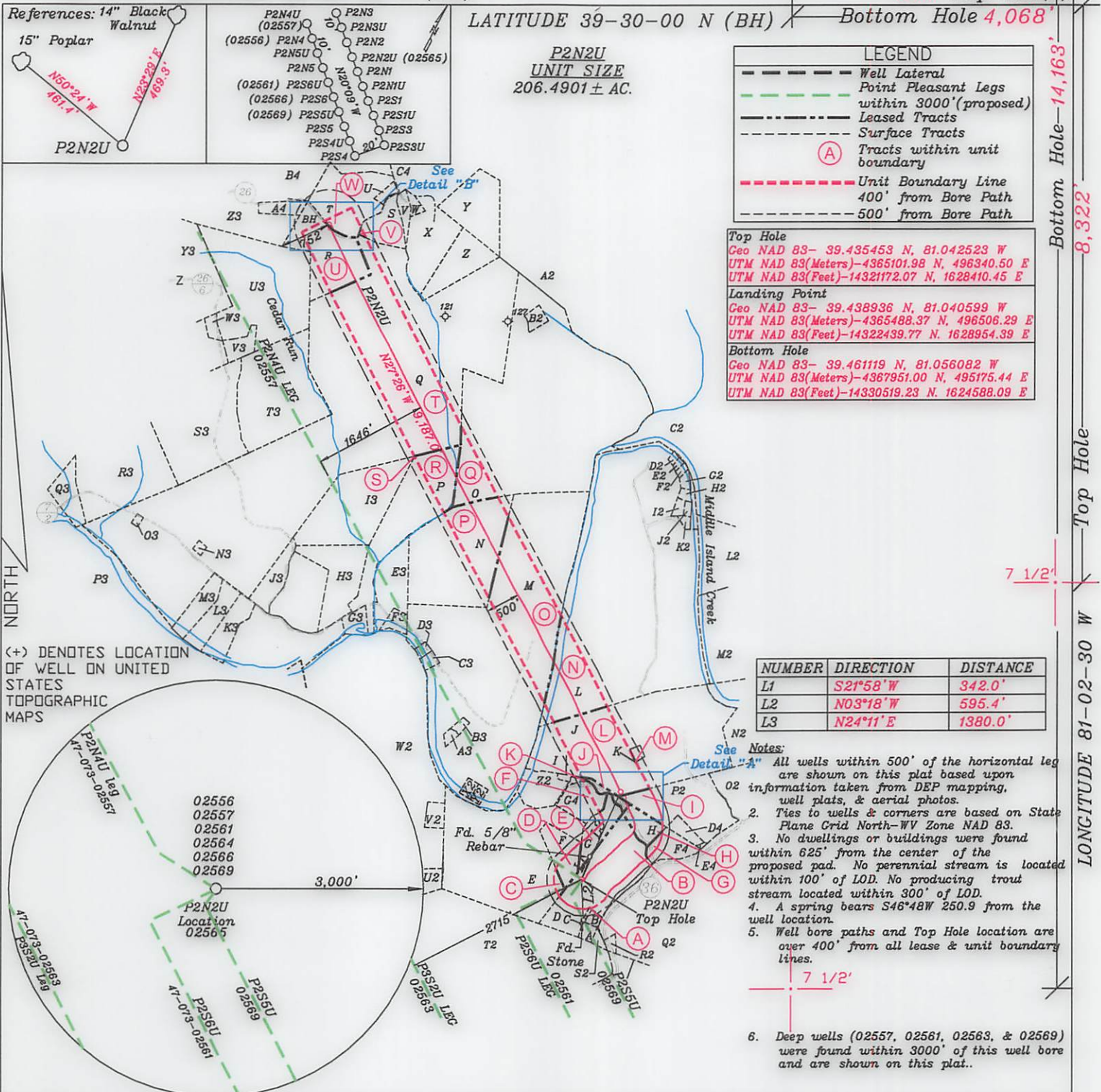

FILE NO. \_\_\_\_\_  
 DRAWING NO. 1  
 SCALE 1" = 2000'  
 MINIMUM DEGREE OF ACCURACY 1 in 200  
 PROVEN SOURCE OF ELEVATION GPS  
submeter unit

I THE UNDERSIGNED, HEREBY CERTIFY THAT THIS PLAT IS CORRECT TO THE BEST OF MY KNOWLEDGE AND BELIEF AND SHOWS ALL THE INFORMATION REQUIRED BY LAW AND THE RULES ISSUED AND PRESCRIBED BY THE DEPARTMENT OF ENVIRONMENTAL PROTECTION.

(SIGNED) David L Jackson  
 R.P.E. \_\_\_\_\_ P.S. 708



STATE OF WEST VIRGINIA  
 Division of Environmental Protection  
 OFFICE OF OIL AND GAS

DATE October 01, 2021  
 OPERATOR'S WELL NO. P2N2U  
 API WELL NO. \_\_\_\_\_

WELL TYPE: OIL X GAS X LIQUID INJECTION \_\_\_\_\_ WASTE DISPOSAL \_\_\_\_\_  
 (IF "GAS") PRODUCTION X STORAGE \_\_\_\_\_ DEEP X SHALLOW \_\_\_\_\_

LOCATION: ELEVATION 712.4' WATER SHED Middle Island Creek  
 DISTRICT Union COUNTY Pleasants  
 QUADRANGLE Bens Run 7 1/2'

SURFACE OWNER Morgan Valley Farms, Inc. ACREAGE 27.451  
 OIL & GAS ROYALTY OWNER Morgan Valley Farms, Inc. LEASE ACREAGE 102.777  
 LEASE NO. P7220

PROPOSED WORK: DRILL \_\_\_\_\_ CONVERT \_\_\_\_\_ DRILL DEEPER \_\_\_\_\_ REDRILL \_\_\_\_\_ FRACTURE OR STIMULATE \_\_\_\_\_ PLUG OFF OLD FORMATION \_\_\_\_\_ PERFORATE NEW FORMATION \_\_\_\_\_ OTHER PHYSICAL CHANGE IN WELL (SPECIFY) MODIFICATION BASED ON ASDRILLED LEG

PLUG AND ABANDON \_\_\_\_\_ CLEAN OUT AND REPLUG \_\_\_\_\_  
 TARGET FORMATION Point Pleasant ESTIMATED DEPTH TVD = 10,251'; TMD = 19,882'  
 WELL OPERATOR Jay-Bee Oil & Gas, Inc. DESIGNATED AGENT Randy Broda  
 ADDRESS 1720 Route 22 E, Union, NJ 07083 ADDRESS 3570 Shields Hill Rd., Cairo, WV 26337

form wwg6

**JACKSON SURVEYING**  
 INC.  
 2413 East Pike Street  
 #112  
 Clarksburg, WV 26301  
 304-623-5851

**P2N2U**  
**UNIT SIZE**  
 206.4901 ± AC.

Detail "A"

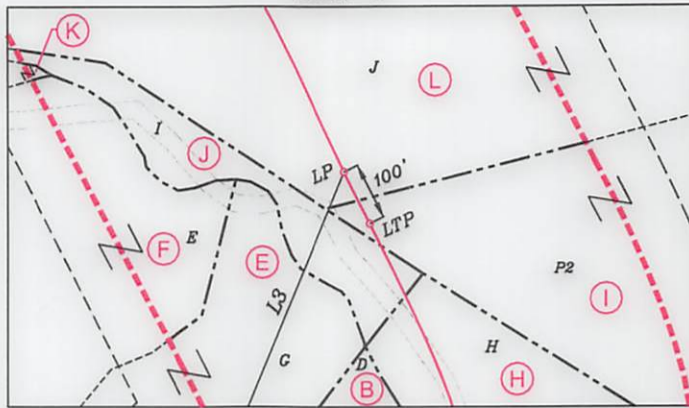

Detail "B"

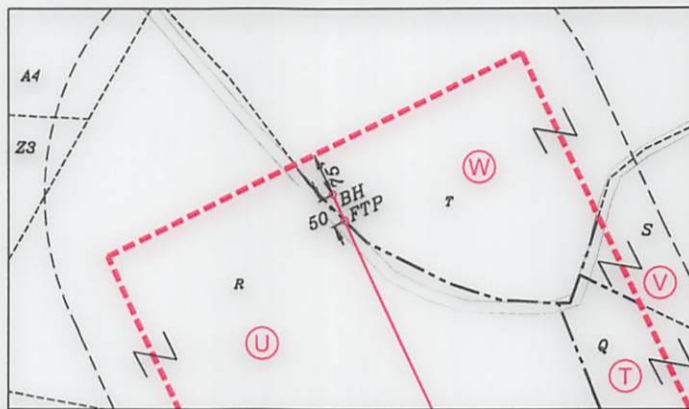

Tracts	District Tax Map/Parcel	Lease #	Lessor, Grantor, etc
A	07-07-33	P/220D	Trustees Beech Run Cemetery
B	07-07-24	P/7220	Morgan Valley Farms, Inc
C	07-07-32	P/7251	Donald M Barbarow
D	07-07-32.3	P/7251B	William R Munday & Michael C Lewis
E	07-07-32.2	P/7251	Donald M Barbarow
F	07-07-32.5	P/7251	Donald M Barbarow
G	07-07-24.2	P/7220	Morgan Valley Farms, Inc
H	07-07-24.6	P/7220	Morgan Valley Farms, Inc
I	07-07-20	P/7248	Gloria L Smith
I	07-07-20	P/7248	Grace L Davies
I	07-07-20	P/7248	Lindsey David Heasley
I	07-07-20	P/7248	Lisa R Reed
I	07-07-20	P/7248	Ronald L. Adams Trust f/b/o Carol Adams
I	07-07-20	P/7248	Barbara A Fowler
I	07-07-20	P/7248	Harry E George
I	07-07-20	P/7248	Charlotte M Adams
I	07-07-20	P/7248	Sharon A Broek
I	07-07-20	P/7248	Therensa (Tarry) L Wilson
I	07-07-20	P/7248	William L Campbell
I	07-07-20	P/7248	Russell G Smith
I	07-07-20	P/7248	Helen R Chambers
I	07-07-20	P/7248	Brian A Reed
I	07-07-20	P/7248	Harold Evan Johnson
I	07-07-20	P/7248	Shirley A. Smith c/o Turdy K. Hall Attorney in Fact
J	07-07-32.1	P/7251A	James A & Lenora Renner
K	07-07-18.1	P/7222C	James Edwin Greene, III, James Edwin Greene, IV, James Alan Hartline, Trustees for Greene Family Cemetery DB 244/379
L	07-07-19.1	P/7250	James Allen & Ellen Lenora Renner
M	07-07-19	P/7250	James Allen & Lenora Ellen Renner
N	07-07-07	P/7252	Frank G Knight Jr & Connie
N	07-07-07	P/7252	William W Lohr
O	07-07-06	P/7143	Jay H Renner
P	07-07-03	P/7143A	Jay Koontz Delich
P	07-07-03	P/7143A	Lee Hunter
Q	07-07-05	P/7030	Jay H Renner
R	07-07-12	P/7015	Mark A Kaplan & James L Nester
S	07-07-01	P/7012	Bruner Land Co. Inc.
T	07-03-16	Metz	William D & Debra L Metz
U	07-03-16.3	Metz	William D & Debra L Metz
V	07-03-16.2	Metz 1	Terry G & Debra J Johnson
W	07-03-16.1	Metz	William D & Debra L Metz



P.S. 708

*David L Jackson*

11/05/2021

MOD



Jay Bee  
Oil & Gas

DRILLING  
into the future

OPERATOR'S  
 WELL #: P2N2U  
 DISTRICT: UNION  
 COUNTY: PLEASANTS  
 STATE: WV  
 API #: 47-073-02565

WELL PLAT  
 PAGE 2 OF 3  
 DATE: 10/01/2021

form. ww6

JACKSON SURVEYING  
INC.  
2413 East Pike Street  
#112  
Clarksburg, WV 26301  
304-623-5851

*P2N2U*  
**UNIT SIZE**  
*206.4901 ± AC.*

ADJOINING OWNERS TABLE				
TRACT	TAG	SURFACE OWNER	TAX PARCEL	ACREAGE
A		TRUSTEES BEECH RUN FREE WILL BAPTIST CHURCH	07-07-35	0.67
B		TRUSTEES BEECH RUN FREE WILL BAPTIST CHURCH	07-07-34	0.75
C	A	TRUSTEES BEECH RUN CEMETERY	07-07-33	0.25
D	B	MORGAN VALLEY FARMS, INC	07-07-24	27.451
E	C	DONALD M BARBAROW	07-07-32	54.304
F	D	WILLIAM R MUNDAY & MICHAEL C LEWIS	07-07-32.3	7.0
G	E	DONALD M BARBAROW	07-07-32.2	6.254
H	H	ZACHARY TODD MORGAN	07-07-24.6	3.995
I	J	JAMES A & LENORA RENNER	07-07-32.1	2.5
J	L	JAMES ALLEN RENNER & ELLEN LENORA	07-07-19.1	56.687
K	M	DILLON RENNER	07-07-19	0.673
L	N	FRANK G KNIGHT JR & CONNIE MATHERS LIFE EST	07-07-07	142.46
M	O	JAY H RENNER	07-07-06	132.932
N	P	JAY H RENNER	07-07-03	52.31
O	Q	JAY H RENNER	07-07-05	134.17
P	R	MARK A KAPLAN & JAMES E NESTER	07-07-1.2	29.863
Q	T	WILLIAM D & DEBRA L METZ	07-03-16	153.375
R	U	JANICE K DEARTH	07-03-16.3	19.039
S	V	TERRY G & DEBRA J JOHNSON	07-03-16.2	6.57
T	W	LYLE C DEARTH	07-03-16.1	13.957
U		KEITH & AUDRA HOLLAND	07-03-16.4	1.043
V		STEVEN P. & CHRISTINA C. CARPENTER	07-03-18	1.5
W		STEVEN P. & CHRISTINA C. CARPENTER	07-03-17.1	1.06
X		STEVEN P. & CHRISTINA C. CARPENTER	07-03-17	15.94
Y		MARLENE & TRAD A DILL COLLINS	07-03-19	23
Z		MARLENE & TRAD A DILL COLLINS	07-03-20	15.14
A2		JOHN L RENNER	07-03-14	32.0
B2		JAY H RENNER	07-03-25	1.5
C2		CURTIS EUGENE SMITH ET AL	07-07-12	65.21
D2		FRANK G KNIGHT JR & CONNIE MATHERS LIFE EST	07-07-08	0.58
E2		FRANK G KNIGHT JR & CONNIE MATHERS LIFE EST	07-07-7.5	0.81
F2		FRANK G KNIGHT JR & CONNIE MATHERS LIFE EST	07-07-7.2	0.84
G2		FRANK G KNIGHT JR & CONNIE MATHERS LIFE EST	07-07-7.4	1.03
H2		GREG UNDERWOOD & DARRIN UNDERWOOD	07-07-7.1	1.05
I2		GREG UNDERWOOD & DARRIN UNDERWOOD	07-07-7.3	1.18
J2		GREG UNDERWOOD & DARRIN UNDERWOOD	07-07-09	1.02
K2		SHARON/SCOTT DUNLAP & MICHAEL WILSON	07-07-9.1	1.04
L2		REBECCA LOUISE BOONE & CLIFFORD BENJAMIN	07-07-13	11.66
M2		REBECCA LOUISE BOONE & CLIFFORD BENJAMIN	07-07-13.1	77.25
N2		HAESSLY LAND AND TIMBER LLC	07-07-31	63.0
O2		MORGAN VALLEY FARMS, INC & WELLS CATTLE FARMS, INC.	07-07-26	122.0
P2	I	JAMES ALLEN RENNER & LENORA ELLEN	07-07-20	23.805
Q2		MORGAN VALLEY FARMS, INC	07-07-24.3	66.201
R2		SANDRA E CORNELL	07-07-24.4	0.723
S2		WILLIAM BUNNER/GEORGE F WILLIAMS/JACK DALRYMPLE & ROBERT BUNNER	07-07-24.5	0.5
T2		FRANCIS KAESS	07-07-30	94.834
U2		JAMES E GREEN IV	07-07-18	17.5
V2	K	JAMES EDWIN GREENE III & JAMES EDWIN GREENE IV & JEFFERY ALAN HARTLINE - TRUSTEES OF THE FAMILY CEMETERY	07-07-18.1	1.0
W2		JAMES E GREEN IV	07-07-17	89.315
X2		JOHN & SYLVIA PARSONS LIFE EST	07-07-6.1	1.0
Y2		JOHN & SYLVIA PARSONS LIFE EST	07-07-6.2	1.0
Z2		KIMBERLY S CAIN LIFE EST	07-07-32.4	7.0
A3		RONALD SCOTT MORAN	07-07-6.5	2.62
B3		JOHN & SYLVIA PARSONS LIFE EST	07-07-6.2	1.0
C3		JOHN L & BARBARA D RENNER	07-07-6.4	0.14
D3		JOHN L & BARBARA D RENNER	07-07-6.3	0.27
E3		MARK KAPLIN & JAMES E NESTER	07-07-1.4	10.783
F3		JESSE S HIGGINS	07-07-1.1	2.028
G3		MARK KAPLAN & JAMES E NESTER	07-07-1.3	2.761
H3		JAMES J & VICKIE YVONNE YOUNG / JEREMY T YOUNG	07-07-1.5	14.803
I3	S	JAMES E NESTER	07-07-01	26.612
J3		CLINTON L PERKINS	07-06-102.6	5.802
K3		CLINTON L PERKINS	07-06-102.4	6.680
L3		CLINTON L PERKINS	07-06-102.3	6.378
M3		CLINTON L PERKINS	07-06-102.1	5.594
N3		KENNETH MONROE	07-06-25.1	0.51
O3		KENNETH MONROE	07-02-25	0.54
P3		DEBRA L MOORE & KATRENA J PARSONS	07-06-61	94.0
Q3		MARK E/ LYNN RICHARDS BRADFIELD/ GEORGE E ZIPP	07-06-10	1.0
R3		MICHAEL L BENDUM	07-06-09	100.0
S3		JOSHUA A & AMY L WATSON	07-06-11	33.75
T3		ALEX F HAUGHT	07-06-12	38.25
U3		JOHN S BETTEM III & KELLY D BETTEM	07-02-29	42.86
V3		JOHN S BETTEM III & KELLY D BETTEM	07-02-32	0.64
W3		GENE H PARSONS JR	07-02-29.1	1.5
X3		JOHN S BETTEM III & KELLY D BETTEM	07-02-29.2	21.0
Y3		JANICE K DEARTH	07-02-23.2	75.802
Z3		KEZIA M TAYLOR	07-02-9.2	22.169
A4		DANIEL J WATKINS JR & HOLLY WATKINS	07-02-9.5	4.231
B4		LYLE C DEARTH	07-02-10	20.0
C4		PATSY J EDDY	07-03-12	98.0
D4		ZACHARY T MORGAN	07-07-20.2	2.116
E4		ZACHARY TODD MORGAN	07-07-20.1	0.159
F4	G	ZACHARY TODD MORGAN	07-07-24.2	5.130
G4	F	ALLEN & LYNSAY HARPER	07-07-32.5	6.442

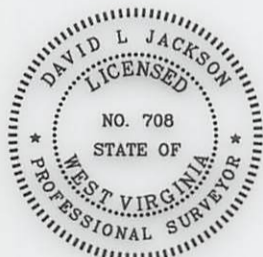

P.S. 708

*David L Jackson*

11/05/2021

MOD



Jay Bee  
Oil & Gas

DRILLING  
into the future

OPERATOR'S  
WELL #: P2N2U  
DISTRICT: UNION  
COUNTY: PLEASANTS  
STATE: WV  
API #: 47-073-02565

WELL PLAT  
PAGE 3 OF 3  
DATE: 10/01/2021

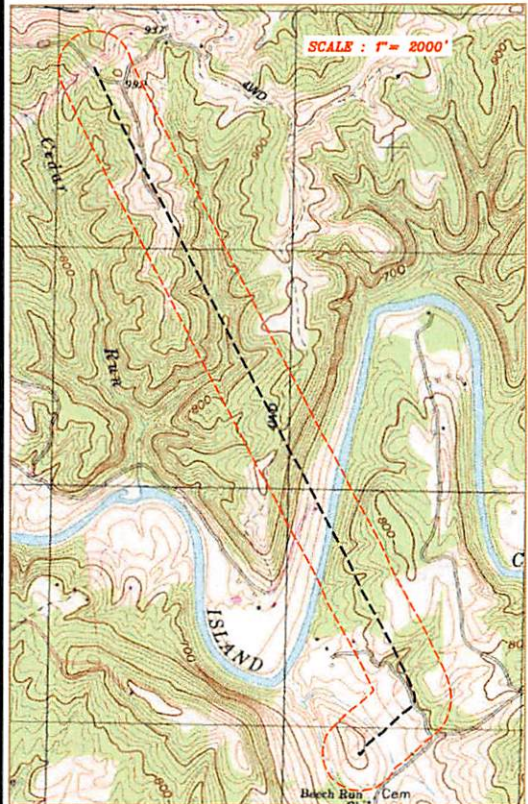
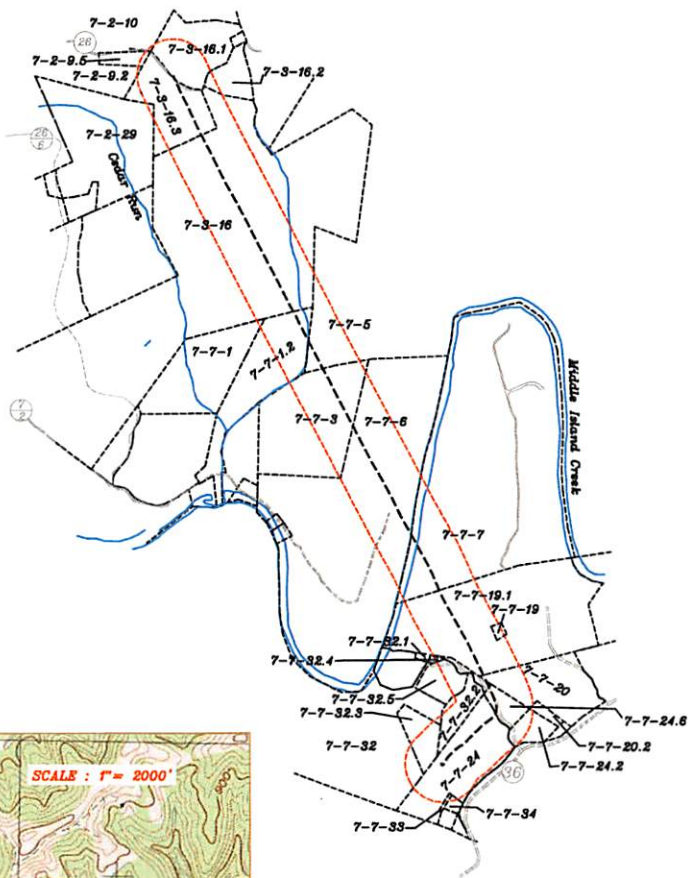

NOTE: 1) All tracts are controlled by Jay Bee Oil & Gas, Inc.  
2) Information on this page was furnished by Jay Oil & Gas, Inc.

LEGEND	
	Well Lateral
	Surface Tracts
	500' from Bore Path



**Jay Bee Oil & Gas**  
**DRILLING**  
 into the future

OPERATOR'S: P2N2U  
 API #: 48-073-02565  
 DISTRICT: UNION  
 COUNTY: PLEASANTS  
 STATE: WV

DATE: 10/01/2021  
**500' OFFSET OPERATOR EXHIBIT**

RECEIVED  
 Office of Oil and Gas  
**OCT 06 2021**

11/05/2021  
 WV Department of Environmental Protection

FORM WV-6 LATITUDE 39-27-30 N (TH)

244' Top Hole

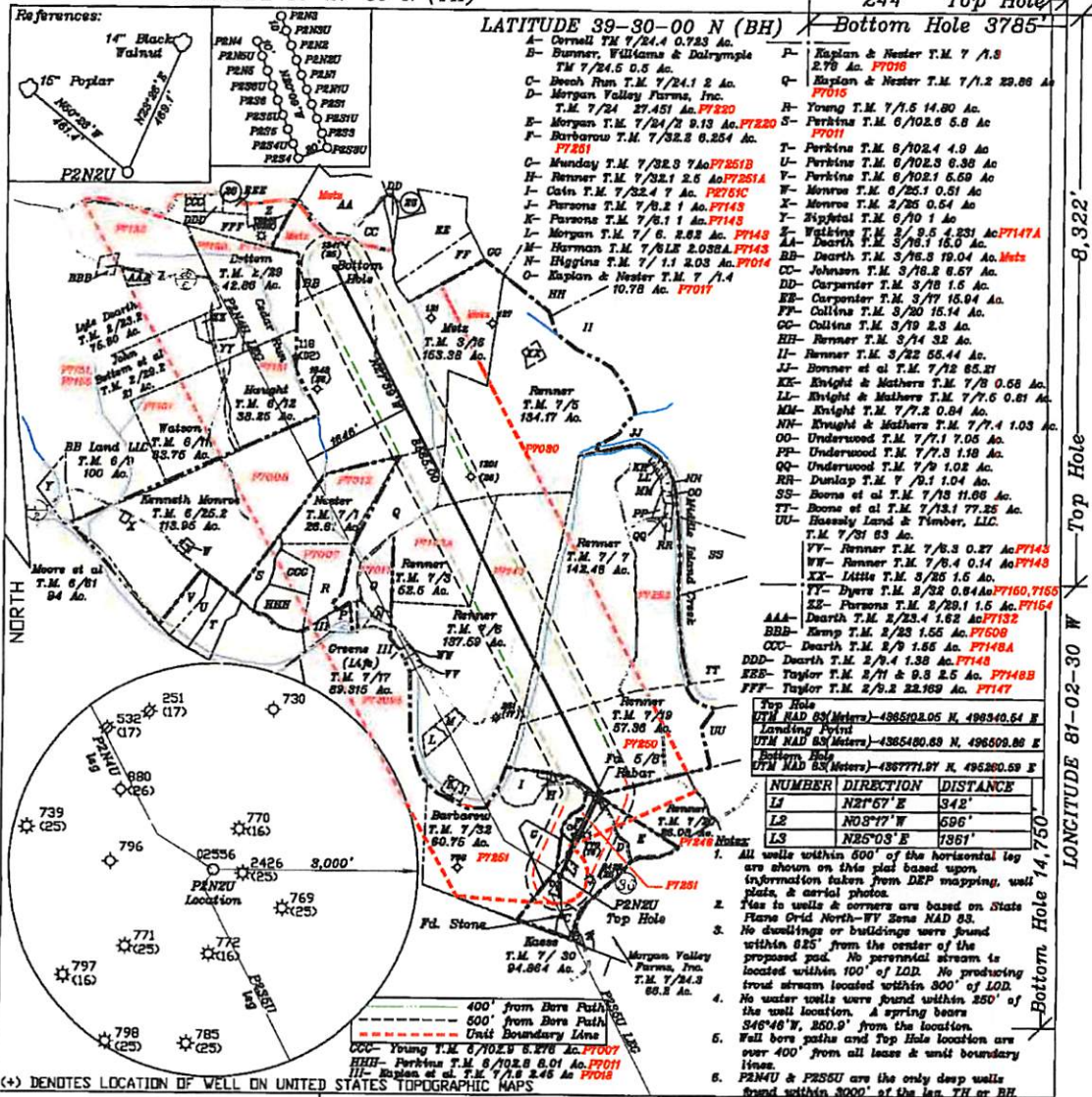

- References:
- A- Carnell T.M. 7/24.4 0.723 Ac.
  - B- Brunner, Williams & Dalrymple T.M. 7/24.5 0.5 Ac.
  - C- Deuch Farm T.M. 7/24.1 2 Ac. P2761C
  - D- Morgan Valley Farms, Inc. T.M. 7/24 27.451 Ac. P7220
  - E- Morgan T.M. 7/24/2 9.13 Ac. P7220
  - F- Barbarow T.M. 7/32.2 6.254 Ac. P7251
  - G- Hunday T.M. 7/32.3 7.40 P7251B
  - H- Brunner T.M. 7/32.1 2.6 Ac. P7251A
  - I- Gatin T.M. 7/32.4 7 Ac. P2761C
  - J- Parsons T.M. 7/8.2 1 Ac. P7143
  - K- Parsons T.M. 7/8.1 1 Ac. P7143
  - L- Morgan T.M. 7/ 6. 2.82 Ac. P7143
  - M- Harman T.M. 7/6LE 2.038A. P7143
  - N- Higgins T.M. 7/ 1.1 2.03 Ac. P7014
  - O- Kaplan & Neater T.M. 7/ 1.4 10.78 Ac. P7011
  - P- Kaplan & Neater T.M. 7/ 1.8 2.78 Ac. P7016
  - Q- Kaplan & Neater T.M. 7/1.2 29.88 Ac. P7016
  - R- Young T.M. 7/1.5 14.80 Ac. P7011
  - S- Perkins T.M. 6/102.5 5.8 Ac. P7011
  - T- Perkins T.M. 6/102.4 4.9 Ac. P7011
  - U- Perkins T.M. 6/102.3 6.36 Ac. P7011
  - V- Perkins T.M. 6/102.2 5.59 Ac. P7011
  - W- Monroe T.M. 6/25.1 0.51 Ac. P7011
  - X- Monroe T.M. 2/25 0.64 Ac. P7011
  - Y- Sigfetal T.M. 6/10 1 Ac. P7011
  - Z- Wagging T.M. 2/ 9.5 4.231 Ac. P7147A
  - AA- Dearth T.M. 3/16.1 15.0 Ac. Metz
  - BB- Dearth T.M. 3/16.2 19.04 Ac. Metz
  - CC- Johnson T.M. 3/16.2 8.57 Ac. Metz
  - DD- Carpenter T.M. 3/16 1.5 Ac. Metz
  - EE- Carpenter T.M. 3/17 15.94 Ac. Metz
  - FF- Collins T.M. 3/20 15.14 Ac. Metz
  - GG- Collins T.M. 3/19 2.3 Ac. Metz
  - HH- Renner T.M. 3/14 32 Ac. Metz
  - II- Renner T.M. 3/22 58.44 Ac. Metz
  - JJ- Bonner et al T.M. 7/12 65.21 Ac. Metz
  - KK- Knight & Mathers T.M. 7/8 0.68 Ac. Metz
  - LL- Knight & Mathers T.M. 7/7.5 0.81 Ac. Metz
  - MM- Knight T.M. 7/7.3 0.84 Ac. Metz
  - NN- Knight & Mathers T.M. 7/7.4 1.03 Ac. Metz
  - OO- Underwood T.M. 7/7.1 7.05 Ac. Metz
  - PP- Underwood T.M. 7/7.3 1.98 Ac. Metz
  - QQ- Underwood T.M. 7/9 1.02 Ac. Metz
  - RR- Dunlap T.M. 7/ 9.1 1.04 Ac. Metz
  - SS- Boons et al T.M. 7/13 11.66 Ac. Metz
  - TT- Boons et al T.M. 7/13.1 77.25 Ac. Metz
  - UU- Bessley Land & Timber, LLC T.M. 7/31 83 Ac. Metz
  - VV- Renner T.M. 7/8.3 0.27 Ac. P7143
  - WW- Renner T.M. 7/8.4 0.14 Ac. P7143
  - XX- Little T.M. 3/25 1.5 Ac. Metz
  - YY- Dyers T.M. 3/22 0.84 Ac. P7160, 7165
  - ZZ- Parsons T.M. 3/20.1 1.5 Ac. P7143
  - AAA- Dearth T.M. 2/23.4 1.62 Ac. P7132
  - BBB- Kemp T.M. 2/23 1.55 Ac. P7132
  - CCC- Dearth T.M. 2/9 1.85 Ac. P7148A
  - DDD- Dearth T.M. 2/9.4 1.38 Ac. P7148
  - EEE- Taylor T.M. 2/11 & 9.3 2.5 Ac. P7148B
  - FFF- Taylor T.M. 2/9.2 22.168 Ac. P7147

Top Hole	UTM NAD 83 (Meters)	-4885102.05 N	498340.64 E
Landing Point	UTM NAD 83 (Meters)	-4885480.89 N	498509.88 E
Bottom Hole	UTM NAD 83 (Meters)	-4887771.97 N	498260.58 E

NUMBER	DIRECTION	DISTANCE
LF	N61°57' E	342'
LR	N08°17' W	696'
LS	N25°03' E	1361'

- All wells within 500' of the horizontal leg are shown on this plan based upon information taken from DEP mapping, well plans, & aerial photos.
- Yes to wells & corners are based on State Plane Grid North-WY Zone NAD 83.
- No buildings or buildings were found within 825' from the center of the proposed pad. No perennial stream is located within 100' of LOD. No producing trout stream located within 300' of LOD.
- No water wells were found within 250' of the well location. A spring bears S68°46' W, 250.0' from the location.
- Well bore paths and Top Hole location are over 400' from all leases & unit boundary lines.
- P2N4U & P2SSU are the only deep wells found within 3000' of the leg TH or BH.

FILE NO. \_\_\_\_\_  
 DRAWING NO. 1  
 SCALE 1" = 2000'  
 MINIMUM DEGREE OF ACCURACY 1 in 200  
 PROVEN SOURCE OF ELEVATION GPS  
submeter unit

I THE UNDERSIGNED, HEREBY CERTIFY THAT THIS PLAN IS CORRECT TO THE BEST OF MY KNOWLEDGE AND BELIEF AND SHOWS ALL THE INFORMATION REQUIRED BY LAW AND THE RULES ISSUED AND PRESCRIBED BY THE DEPARTMENT OF ENVIRONMENTAL PROTECTION.

(SIGNED) David L Jackson  
 R.P.E. \_\_\_\_\_ P.S. 708

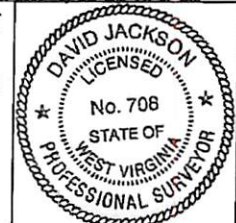

STATE OF WEST VIRGINIA  
 Division of Environmental Protection  
 OFFICE OF OIL AND GAS

DATE December 08, 2016  
 OPERATOR'S WELL NO. P2N2U  
 API WELL NO. \_\_\_\_\_

WELL TYPE: OIL X LIQUID INJECTION \_\_\_\_\_ WASTE DISPOSAL \_\_\_\_\_  
 (IF "GAS") PRODUCTION X STORAGE \_\_\_\_\_ DEEP X SHALLOW \_\_\_\_\_  
 LOCATION: ELEVATION 712.2' WATER SHED Middle Island Creek  
 DISTRICT Union COUNTY Pleasants  
 QUADRANGLE Bens Run 7 1/2'

SURFACE OWNER Morgan Valley Farms, Inc. ACREAGE 27.451  
 OIL & GAS ROYALTY OWNER Morgan Valley Farms, Inc. LEASE ACREAGE 102.777  
 LEASE NO. P7220

PROPOSED WORK: DRILL X CONVERT \_\_\_\_\_ DRILL DEEPER \_\_\_\_\_ REDRILL \_\_\_\_\_ FRACTURE OR STIMULATE X PLUG OFF OLD FORMATION \_\_\_\_\_ PERFORATE NEW FORMATION \_\_\_\_\_ OTHER PHYSICAL CHANGE IN WELL (SPECIFY) \_\_\_\_\_

PLUG AND ABANDON \_\_\_\_\_ CLEAN OUT AND REPLUG \_\_\_\_\_  
 TARGET FORMATION Utica ESTIMATED DEPTH TVD = 10,590'; TMD = 21,016'  
 WELL OPERATOR Jay-Bee Oil & Gas, Inc. DESIGNATED AGENT Randy Broda  
 ADDRESS 1720 Route 22 E, Union, NJ 07083 ADDRESS 3570 Shields Hill Rd., Cairo, WV 26337

LAST PAGE

RECEIVED  
 Office of Oil and Gas  
 OCT 06 2021  
 WV Department of Environmental Protection