

References:

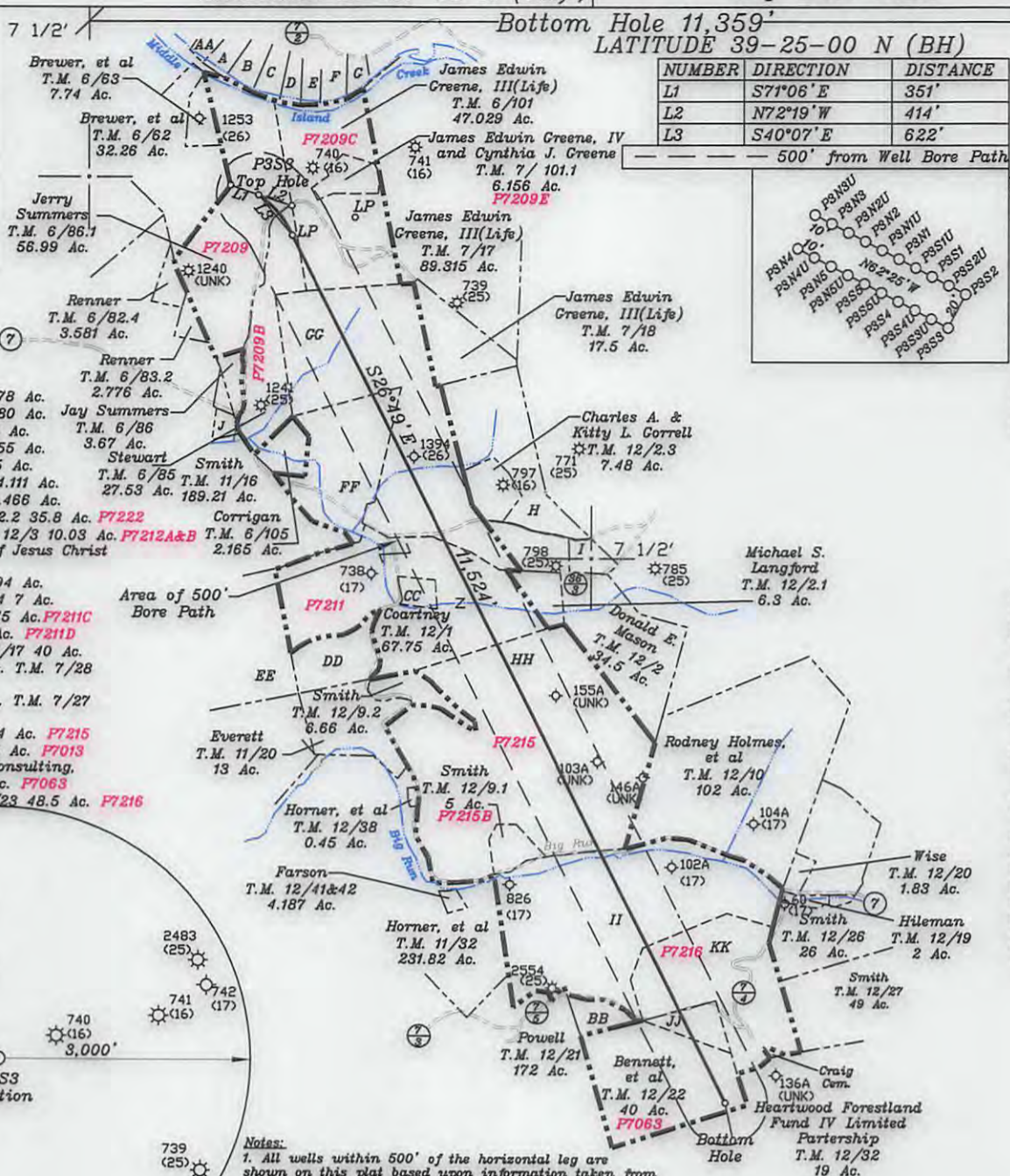

- A-Perkins T.M. 6/102.3 6.378 Ac.
- B-Perkins T.M. 6/102.4 6.680 Ac.
- C-Perkins T.M. 6/102 4.896 Ac.
- D-Perkins T.M. 6/102.5 4.455 Ac.
- E-Kibble T.M. 6/102.7 4.245 Ac.
- F-Stevenson T.M. 6/102.10 4.111 Ac.
- G-Stevenson T.M. 6/102.2 2.466 Ac.
- H-Ruth Metz(Life) T.M. 12/2.2 35.8 Ac. **F7222**
- I-Patrick Joseph Wells T.M. 12/3 10.03 Ac. **F7212A&B**
- J-Regular Baptist Church of Jesus Christ T.M. 6/108 2 Ac. **F7190B**
- AA-Perkin T.M. 6/102.1 5.594 Ac.
- BB-Bennett et al T.M. 12/24 7 Ac.
- CC-Coartney T.M. 12/1.1 2.75 Ac. **F7211C**
- DD-Everett T.M. 11/20 13 Ac. **F7211D**
- EE-BB Land, L.L.C. T.M. 11/17 40 Ac.
- FF-Wells Cattle Farms, Inc. T.M. 7/28 34.46 Ac. **F7210**
- GG-Wells Cattle Farms, Inc. T.M. 7/27 93.03 Ac. **F7210**
- HH-Smith T.M. 12/9 106.34 Ac. **F7215**
- II-Nickoles T.M. 12/18 115 Ac. **F7013**
- JJ-T.E.A. Management & Consulting, L.L.C. T.M. 12/22.1 10 Ac. **F7063**
- KK-Bennett et al. T.M. 12/23 48.5 Ac. **F7216**

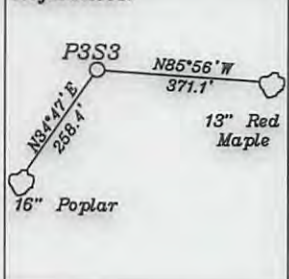
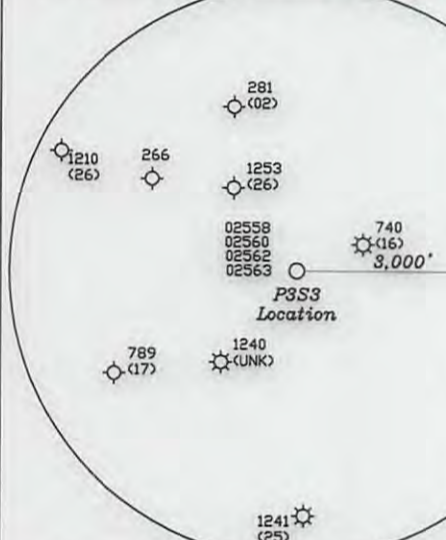

- Notes:
- All wells within 500' of the horizontal leg are shown on this plat based upon information taken from DEP mapping, well plats, & aerial photos.
 - Ties to wells and corners are based on State Plane Grid North-WV North Zone NAD 83.
 - No water wells were found within 250' of the well location.
 - No dwellings or buildings were found within 825' from the center of the proposed pad. No perennial stream is located within 100' of LOD. No producing trout stream located within 300' of LOD.

Top Hole	UTM NAD 83(Meters)-4365650.62 N, 494788.40 E
Landing Point	UTM NAD 83(Meters)-4365507.81 N, 494902.86 E
Bottom Hole	UTM NAD 83(Meters)-4362400.76 N, 496538.79 E

(+) DENOTES LOCATION OF WELL ON UNITED STATES TOPOGRAPHIC MAPS

FILE NO. _____
 DRAWING NO. 1
 SCALE 1" = 2000'
 MINIMUM DEGREE OF ACCURACY 1 in 200
 PROVEN SOURCE OF ELEVATION GPS
submeter unit

I THE UNDERSIGNED, HEREBY CERTIFY THAT THIS PLAT IS CORRECT TO THE BEST OF MY KNOWLEDGE AND BELIEF AND SHOWS ALL THE INFORMATION REQUIRED BY LAW AND THE RULES ISSUED AND PRESCRIBED BY THE DEPARTMENT OF ENVIRONMENTAL PROTECTION.

(SIGNED) David L Jackson
 R.P.E. _____ P.S. 708



STATE OF WEST VIRGINIA
 Division of Environmental Protection
 OFFICE OF OIL AND GAS

DATE January 20, 2017
 OPERATOR'S WELL NO. P3S3
 API WELL NO. _____

WELL TYPE: OIL GAS LIQUID INJECTION _____ WASTE DISPOSAL _____
 (IF "GAS") PRODUCTION X STORAGE _____ DEEP _____ SHALLOW X

LOCATION: ELEVATION 839.27' WATER SHED Middle Island Creek
 DISTRICT Union COUNTY Pleasants
 QUADRANGLE Bens Run 7 1/2'

SURFACE OWNER Jerry Lee Summers ACREAGE 56.99
 OIL & GAS ROYALTY OWNER Jerry Lee Summers LEASE ACREAGE 56.99
 LEASE NO. P7209

PROPOSED WORK: DRILL X CONVERT _____ DRILL DEEPER _____ REDRILL _____ FRACTURE OR STIMULATE X PLUG OFF OLD FORMATION _____ PERFORATE NEW FORMATION X OTHER PHYSICAL CHANGE IN WELL (SPECIFY) _____

PLUG AND ABANDON _____ CLEAN OUT AND REPLUG _____
 TARGET FORMATION Marcellus ESTIMATED DEPTH TVD = 5,827'; TMD = 18,473'
 WELL OPERATOR Jay-Bee Oil & Gas, Inc. DESIGNATED AGENT Randy Broda
 ADDRESS 1720 Route 22 E, Union, NJ 07083 ADDRESS 3570 Shields Hill Rd., Cairo, WV 26337

07/21/2017

P3 2000' Radius

Water Well Purveyor Map

Legend

P3

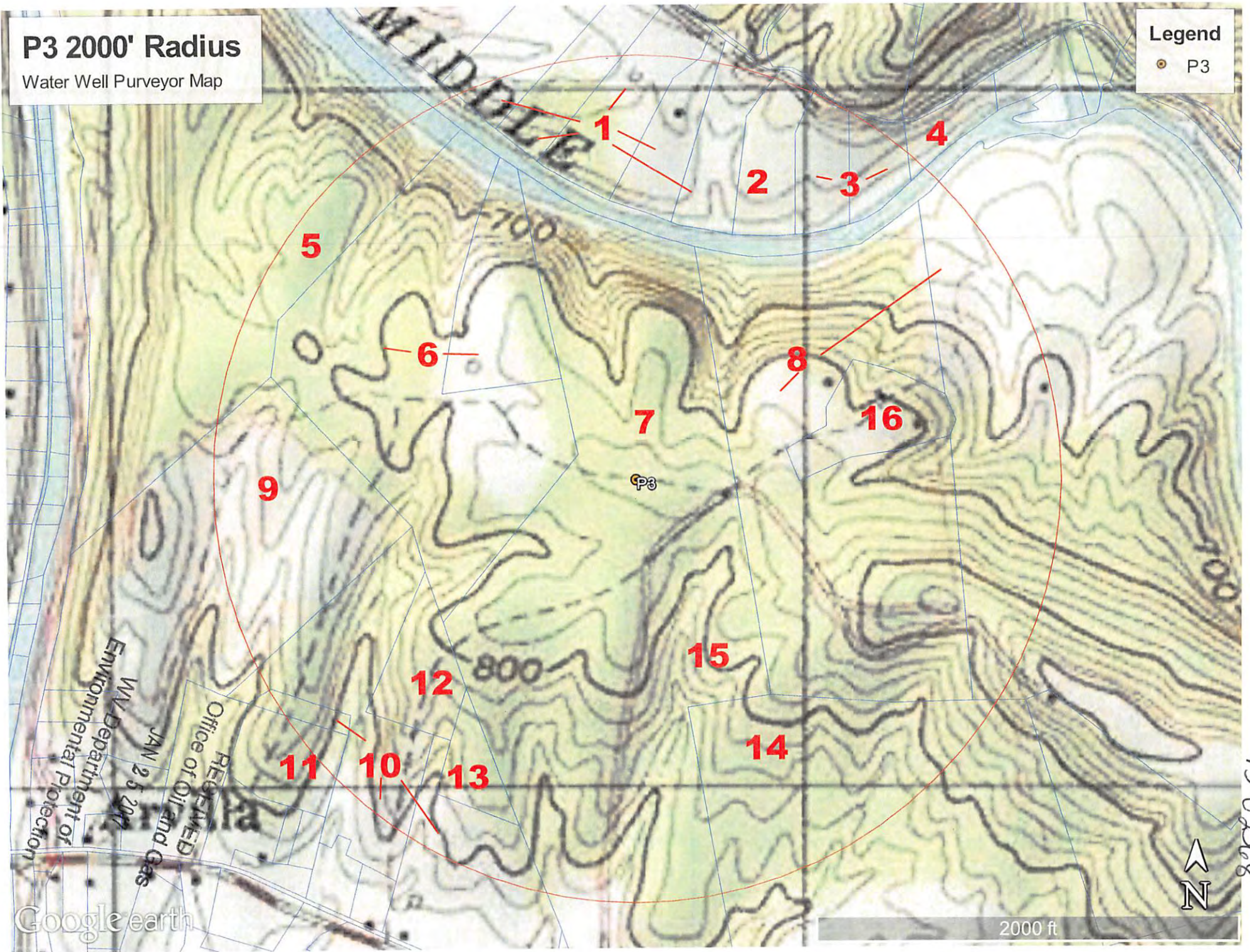

Google earth

2000 ft



75-02548