

References:

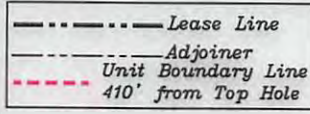
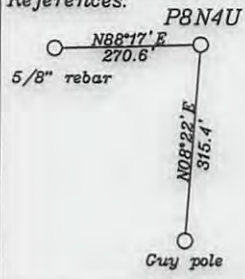

LONGITUDE 81-05-00 W

- A- Davis T.M. 3/30.1 0.14 Ac.
- B- Brewer T.M. 3/40 0.5 Ac.
- C- Petty (L.E.) T.M. 3/22 1.38 Ac.
- D- Hall (Lafayette Dist.) T.M. 4/3 27.86 Ac.
- E- Powell T.M. 3/34 12 Ac.
- F- Davis T.M. 3/32 6 Ac.

- Notes:**
1. There are no water wells within 250' of the location.
 2. Ties to wells and corners are based on State Plane Grid North-WV North Zone NAD 83.
 3. No deep wells were found within 3000' of this well.
 4. Location is over 400' from all lease lines.

NUMBER	DIRECTION	DISTANCE
L1	S64°24'E	544'
L2	S19°47'W	1,050'

Surface Hole Location
 UTM NAD 83(Meters)-4360377.64 N, 489992.50 E
 UTM NAD 83(Feet)-14305672.32 N, 1607583.72 E
 Geo NAD 83- 39.392833 N, 81.116216 W

(+) DENOTES LOCATION OF WELL ON UNITED STATES TOPOGRAPHIC MAPS

FILE NO. _____
 DRAWING NO. 1
 SCALE 1" = 1000'
 MINIMUM DEGREE OF ACCURACY 1 in 200
 PROVEN SOURCE OF ELEVATION GPS
submeter unit

I THE UNDERSIGNED, HEREBY CERTIFY THAT THIS PLAT IS CORRECT TO THE BEST OF MY KNOWLEDGE AND BELIEF AND SHOWS ALL THE INFORMATION REQUIRED BY LAW AND THE RULES ISSUED AND PRESCRIBED BY THE DEPARTMENT OF ENVIRONMENTAL PROTECTION.

(SIGNED) David L Jackson
 R.P.E. _____ P.S. 708



STATE OF WEST VIRGINIA
 Division of Environmental Protection
 OFFICE OF OIL AND GAS

DATE May 31, 2017
 OPERATOR'S WELL NO. P8N4U
 API WELL NO. _____

WELL TYPE: OIL X GAS X LIQUID INJECTION _____ WASTE DISPOSAL _____
 (IF "GAS") PRODUCTION X STORAGE _____ DEEP X SHALLOW _____

LOCATION: ELEVATION 1,058.7' WATER SHED McKim Creek (HUC 10 Outlet Middle Island Creek)
 DISTRICT McKim COUNTY Pleasants
 QUADRANGLE Bens Run 7 1/2'

SURFACE OWNER Robert E. Davis & Victoria Davis ACREAGE 168.111 Ac.
 OIL & GAS ROYALTY OWNER Robert E. Davis & Victoria Davis LEASE ACREAGE 168.111/2017
 LEASE NO. P5109

PROPOSED WORK: DRILL X CONVERT _____ DRILL DEEPER _____ REDRILL _____ FRACTURE OR STIMULATE X PLUG OFF OLD FORMATION _____ PERFORATE NEW FORMATION X OTHER PHYSICAL CHANGE IN WELL (SPECIFY) _____

PLUG AND ABANDON _____ CLEAN OUT AND REPLUG _____
 TARGET FORMATION Trenton ESTIMATED DEPTH TVD = 11,221'
 WELL OPERATOR Jay-Bee Oil & Gas, Inc. DESIGNATED AGENT Randy Broda
 ADDRESS 1720 Route 22 E, Union, NJ 07083 ADDRESS 3570 Shields Hill Rd., Cairo, WV 26337

4707302570

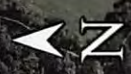

1000 ft

Legend

- 1,500 ft (Red circle icon)
- Feature 1 (Yellow pushpin icon)
- P8 (Orange circle icon)

P8N4U 1500' Radius

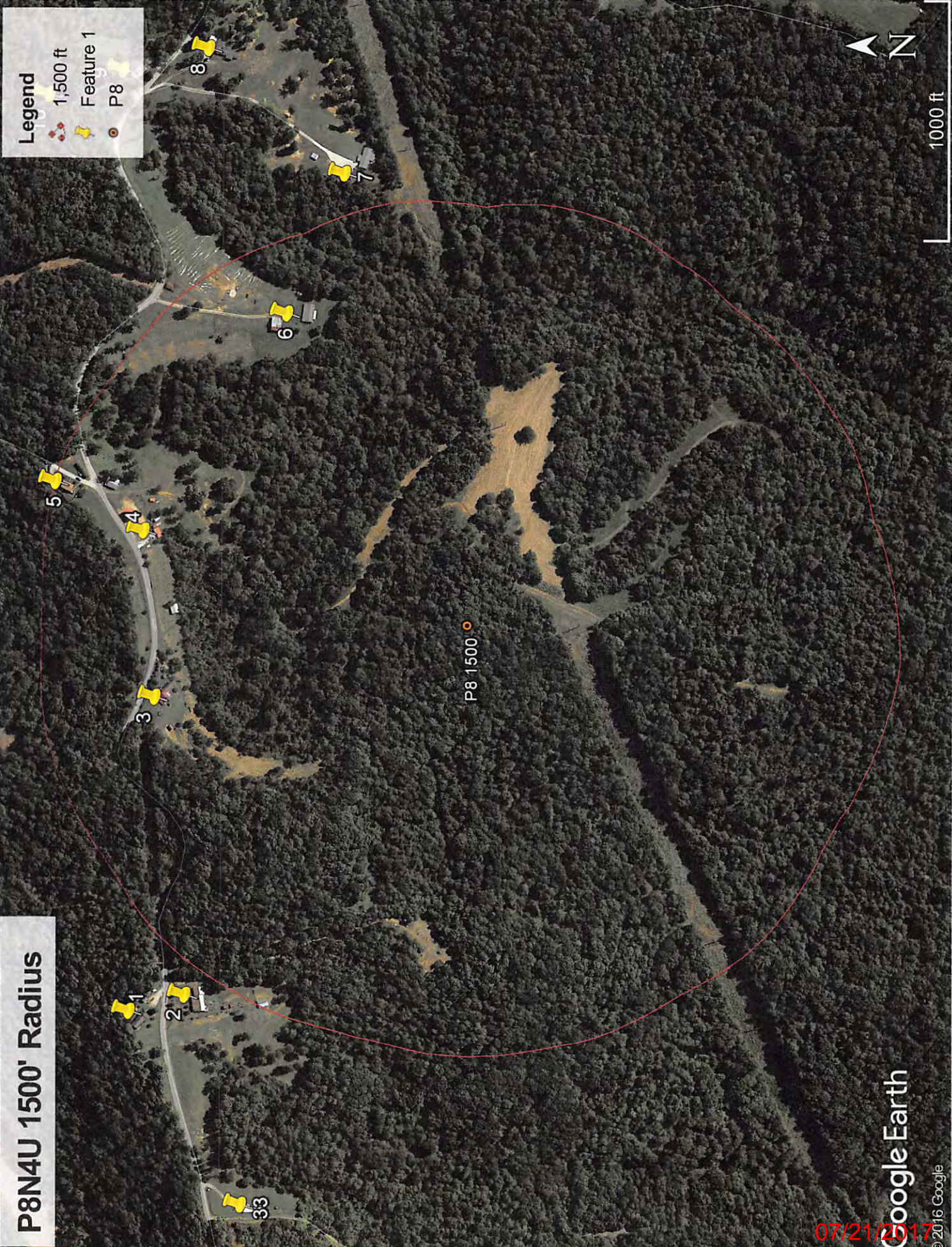

07/21/2017

Google Earth

© 2016 Google