

----- 500' from Bore Path

NUMBER	DIRECTION	DISTANCE
L1	S44°25'W	1,244.3'
L2	S65°00'E	935.1'
L3	S87°12'W	1,177.5'

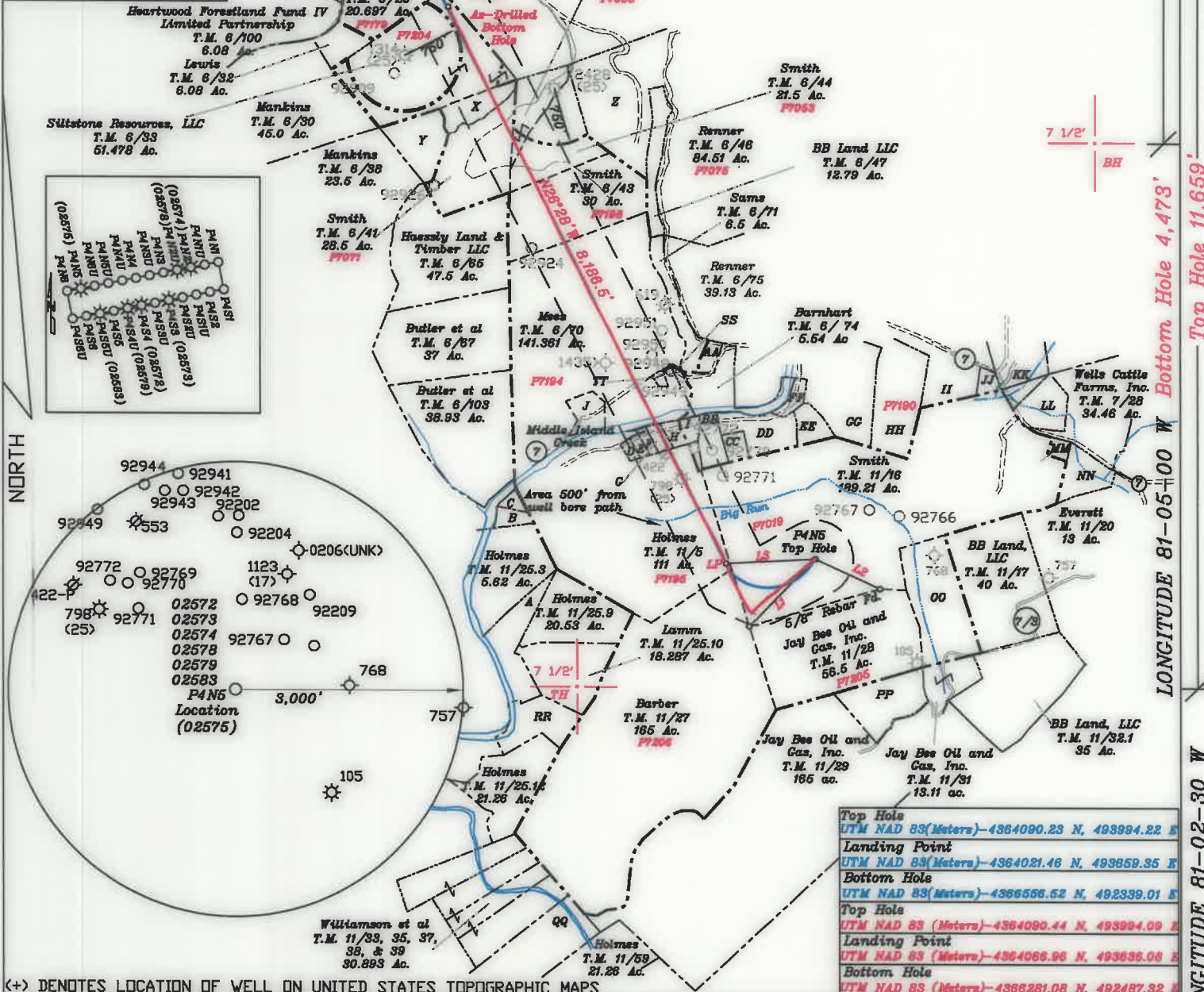

Top Hole	UTM NAD 83 (Meters) - 4364090.23 N, 493994.22 E
Landing Point	UTM NAD 83 (Meters) - 4364021.46 N, 493859.35 E
Bottom Hole	UTM NAD 83 (Meters) - 4366556.52 N, 492339.01 E
Top Hole	UTM NAD 83 (Meters) - 4364090.44 N, 493994.09 E
Landing Point	UTM NAD 83 (Meters) - 4364066.96 N, 493836.06 E
Bottom Hole	UTM NAD 83 (Meters) - 4366281.08 N, 492487.32 E

(+) DENOTES LOCATION OF WELL ON UNITED STATES TOPOGRAPHIC MAPS

FILE NO. \_\_\_\_\_  
 DRAWING NO. 1  
 SCALE 1" = 2000'  
 MINIMUM DEGREE OF ACCURACY 1 in 200  
 PROVEN SOURCE OF ELEVATION GPS  
submeter unit

I THE UNDERSIGNED, HEREBY CERTIFY THAT THIS PLAT IS CORRECT TO THE BEST OF MY KNOWLEDGE AND BELIEF AND SHOWS ALL THE INFORMATION REQUIRED BY LAW AND THE RULES ISSUED AND PRESCRIBED BY THE DEPARTMENT OF ENVIRONMENTAL PROTECTION.

(SIGNED) David L Jackson  
 R.P.E. \_\_\_\_\_ P.S. 708

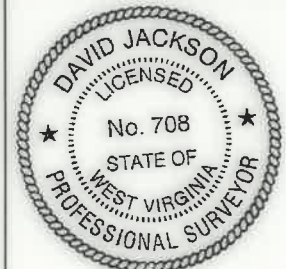

STATE OF WEST VIRGINIA  
 Division of Environmental Protection  
 OFFICE OF OIL AND GAS

DATE June 22, 2020  
 OPERATOR'S WELL NO. P4N5  
 API WELL NO. \_\_\_\_\_

WELL TYPE: OIL GAS  LIQUID INJECTION \_\_\_\_\_ WASTE DISPOSAL \_\_\_\_\_  
 (IF "GAS") PRODUCTION  STORAGE \_\_\_\_\_ DEEP \_\_\_\_\_ SHALLOW

LOCATION: ELEVATION 957.6' WATER SHED Big Run of Outlet Middle Island Creek (HUC-10)  
 DISTRICT Union COUNTY Pleasants  
 QUADRANGLE Bens Run 7 1/2'

SURFACE OWNER John A. Smith & Edith U. Smith. ACREAGE 189.21 Ac.  
 OIL & GAS ROYALTY OWNER John A. Smith & Edith U. Smith. LEASE ACREAGE 189.21 Ac.  
 LEASE NO. See above & Page 2

PROPOSED WORK: DRILL \_\_\_\_\_ CONVERT \_\_\_\_\_ DRILL DEEPER \_\_\_\_\_ REDRILL \_\_\_\_\_ ERASURE OR  
 STIMULATE \_\_\_\_\_ PLUG OFF OLD FORMATION \_\_\_\_\_ PERFORATE NEW  
 FORMATION \_\_\_\_\_ OTHER PHYSICAL CHANGE IN WELL (SPECIFY) As-Drilled

PLUG AND ABANDON \_\_\_\_\_ CLEAN OUT AND REPLUG \_\_\_\_\_  
 TARGET FORMATION Marcellus ESTIMATED DEPTH TVD = 5,890'; TMD = 14,654'  
 WELL OPERATOR Jay-Bee Oil & Gas, Inc. DESIGNATED AGENT Randy Broda  
 ADDRESS 60 Walnut Avenue, Suite 190, Union, NJ 07066 ADDRESS 3570 Shields Hill Rd., Cairo, WV 26337

LONGITUDE 81-05-00 W Bottom Hole 4,473' Top Hole 11,659'

06/18/2021

WELL BORE TABLE FOR PROPERTY OWNERS				
TRACT	OWNER	TM	PARCEL ACRES	Lease Numbers
A	MIXER ET AL	11 / 25.2	4.687	
B	HOLMES	11 / 4	1.0	
C	HOLMES	11 / 3.1	1.75	
D	VERARDI & WINEMAN	11 / 6	0.92	P7195A
E	HOLMES	11 / 7	1.0	P7195
F	HOLMES	11 / 8	5.85	P7195
G	CORRIGAN	11 / 9	0.92	P7195B
H	CULPEPPER CATTLE COMPANY INC	11 / 10	0.92	P7195C
I	CULPEPPER CATTLE COMPANY INC	11 / 11	1.37	
J	LONAS	6 / 70.1	4.639	P7194B
K	VANNOY	6 / 26.1	0.916	
L	CEMETERY	6 / 104	1.0	
M	CECIL	6 / 27	1.0	
N	URBAN	6 / 17.1	1.0	
O	DALRYMPLE ET AL	6 / 15	2.86	P7177A
P	RENNER	6 / 3	59.314	
Q	URBAN	6 / 16	0.14	
R	CARROLL & RYAN	6 / 3.2	2.062	
S	URBAN	6 / 4	49.61	
T	LEECH	6 / 5	22.478	
U	GREEN	6 / 28.1	1.152	
V	GREEN	6 / 17	21.567	P7177
W	PAYNE & GREEN	6 / 28	66.848	
X	SMITH	6 / 40	6.5	P7055
Y	MANKINS	6 / 39	25.5	
Z	BREMEN & ROBERTSON	6 / 45	30.0	P7185
AA	BARNHART	6 / 73	1.25	
BB	BLAKE	11 / 12	5.0	
CC	BOWIE	11 / 13	3.25	
DD	BOWIE	11 / 14	12.855	
EE	BOWIE	6 / 92	1.0	
FF	BOWIE	6 / 91	1.95	
GG	RENNER	6 / 90.3	20.791	P7072
HH	SMITH	6 / 106	21.46	P7190
II	BUZZARD	6 / 84	10.5	
JJ	REGULAR BAPTIST CHURCH OF JESUS CHRIST	6 / 108	2.0	
KK	JAY BEE OIL AND GAS, LLC.	6 / 85	27.53	
LL	CORRIGAN	6 / 105	2.165	
MM	LAUER	11 / 16.1	1.5	
NN	LAUER	11 / 16.2	3.29	
OO	BB LAND LLC	11 / 18	26.75	P7048
PP	JAY BEE OIL AND GAS INC	11 / 30	25.14	
QQ	HALL	11 / 34	38.34	
RR	HOLMES	11 / 25.11	10.649	
SS	JENSEN	6 / 68	0.5	P7194C
TT	JENSEN & BARNHART	6 / 69	1.0	P7194D



P.S.  
708

*David L Jackson*



Jay Bee  
Oil & Gas

DRILLING  
into the future

OPERATOR'S  
WELL #: P4N5  
WELL # #: 47-073-02575  
DISTRICT: UNION  
COUNTY: PLEASANTS  
STATE: WV

06/18/2021  
WELL PLAT  
PAGE 2 OF 2  
DATE: 06/22/2020