

WW-7  
8-30-06



West Virginia Department of Environmental Protection  
Office of Oil and Gas  
**WELL LOCATION FORM: GPS**

API: 47-073-02577 WELL NO.: #1

FARM NAME: E. Grandon Snyder Irrevocable Trust

RESPONSIBLE PARTY NAME: Patchwork Oil & Gas, LLC

COUNTY: Pleasants DISTRICT: Washington

QUADRANGLE: St. Mary's, (Raven Rock)

SURFACE OWNER: Sue Ellen Ruth (E. Grandon Snyder Irrevocable Trust)

ROYALTY OWNER: Sue Ellen Ruth (E. Grandon Snyder Irrevocable Trust)

UTM GPS NORTHING: ~~483752.0~~ 4358766.7

UTM GPS EASTING: ~~4358766.7~~ 483752.0 GPS ELEVATION: 1135'

The Responsible Party named above has chosen to submit GPS coordinates in lieu of preparing a new well location plat for a plugging permit or assigned API number on the above well. The Office of Oil and Gas will not accept GPS coordinates that do not meet the following requirements:

1. Datum: NAD 1983, Zone: 17 North, Coordinate Units: meters, Altitude: height above mean sea level (MSL) – meters.
2. Accuracy to Datum – 3.05 meters
3. Data Collection Method:

Survey grade GPS  : Post Processed Differential

Real-Time Differential

Mapping Grade GPS  : Post Processed Differential

Real-Time Differential

4. **Letter size copy of the topography map showing the well location.**

I the undersigned, hereby certify this data is correct to the best of my knowledge and belief and shows all the information required by law and the regulations issued and prescribed by the Office of Oil and Gas.

Signature

Managing Member

Title

December 28th, 2017

Date

RECEIVED  
Office of Oil and Gas

JAN 2 2018

WV Department of  
Environmental Protection



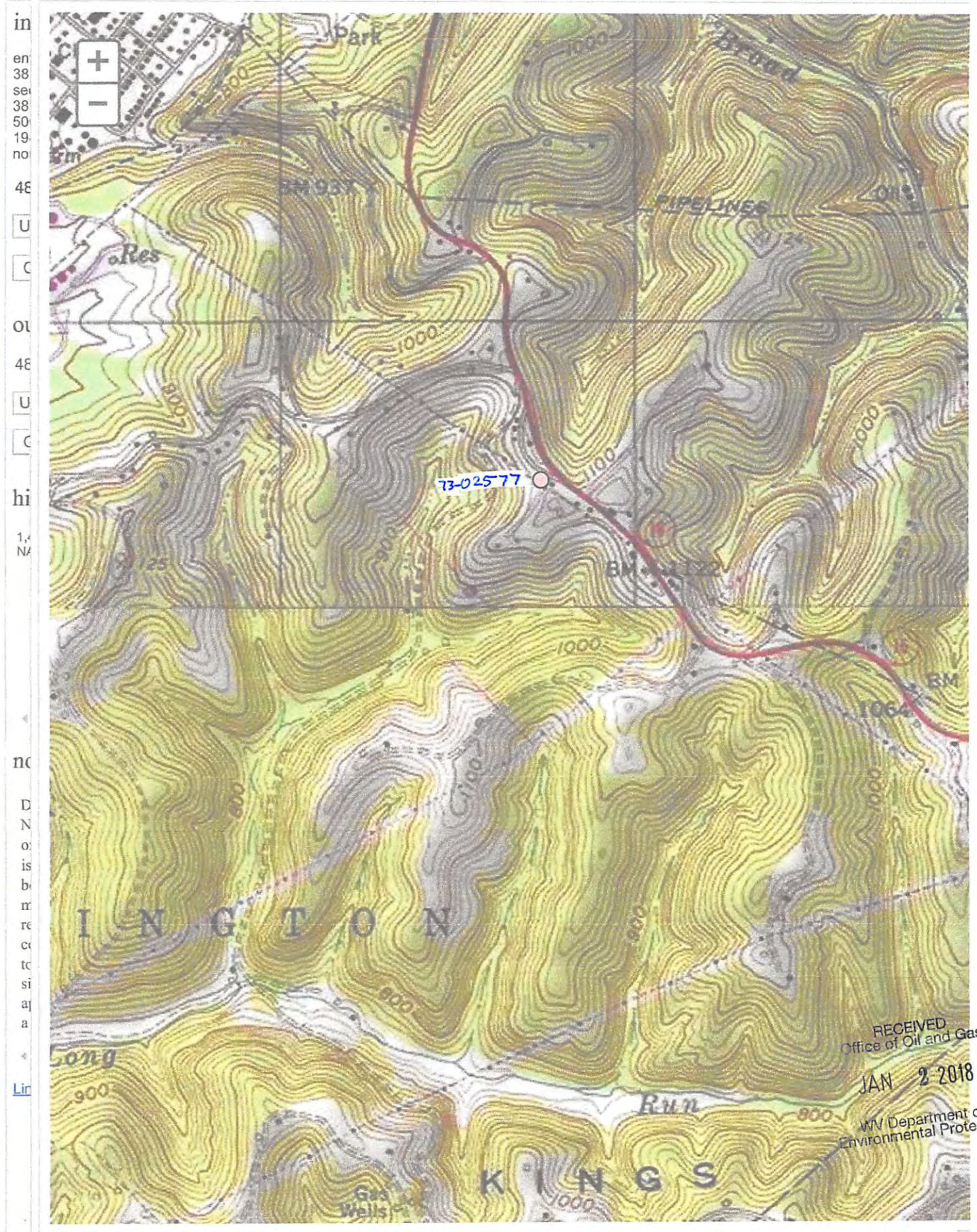

clear markers  street map  image  topo