

References:

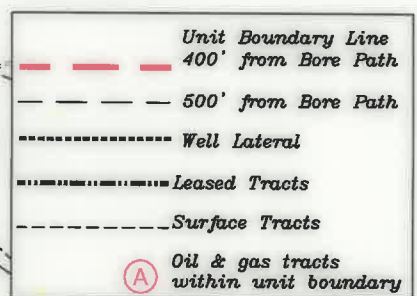

- Notes:
1. All wells within 500' of the horizontal leg are shown on this plat based upon information taken from DEP mapping, well plats, & aerial photos.
 2. Ties to wells and corners are based on State Plane Grid North-WV North Zone NAD 83..
 3. No water wells were found within 250' of the well location. No dwellings or buildings were found within 625' from the proposed pad. No perennial streams are located within 100' of LOD. No producing trout stream is located within 900' of LOD.
 4. All deep wells within 3000' of well bore path are shown on this plat.
 5. Wells 02484 & 02495 were permitted as deep wells but the Marcellus is the producing formation.

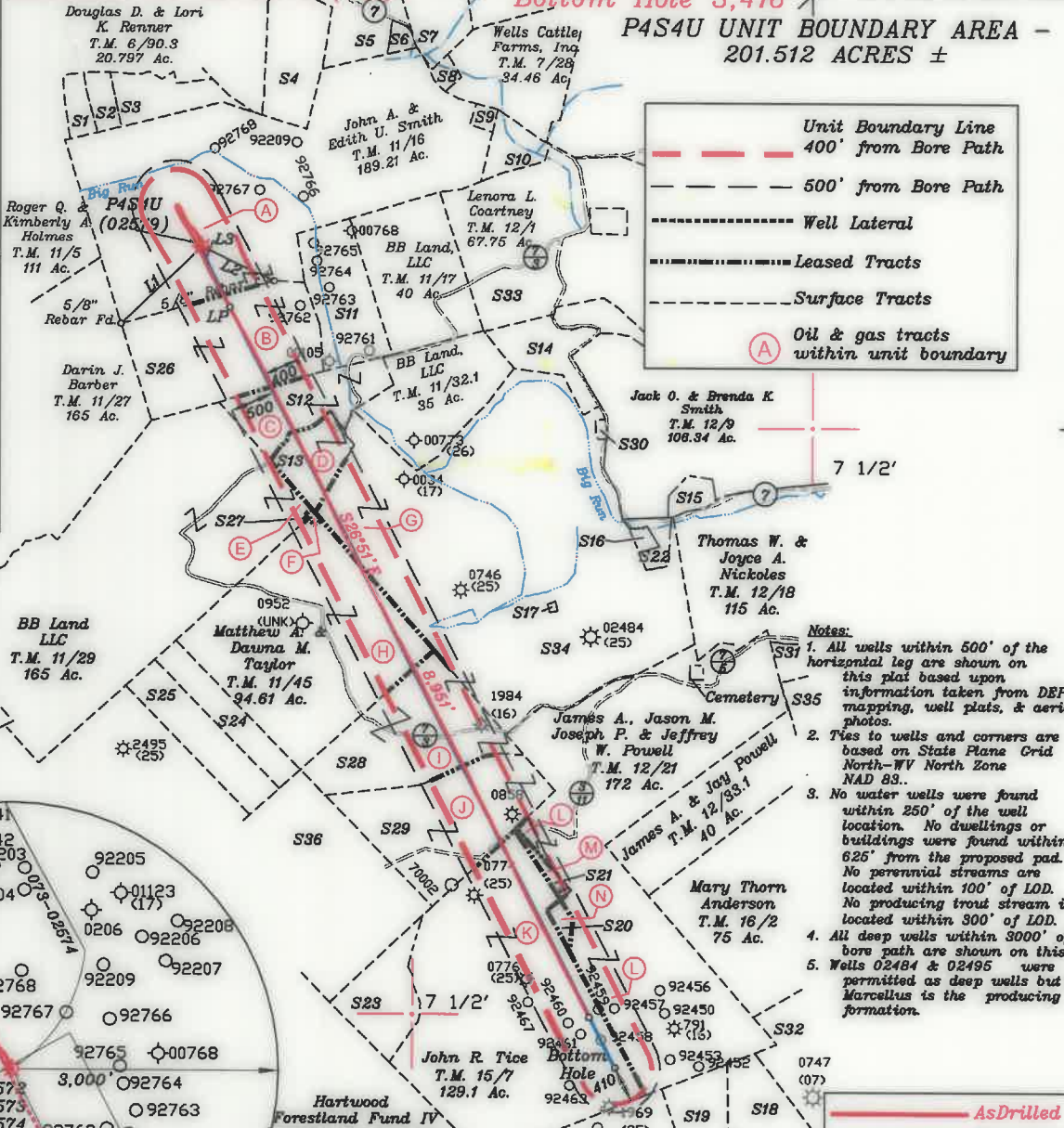
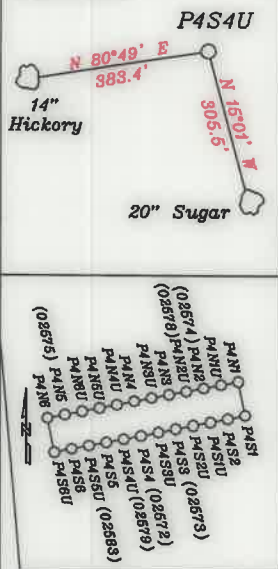
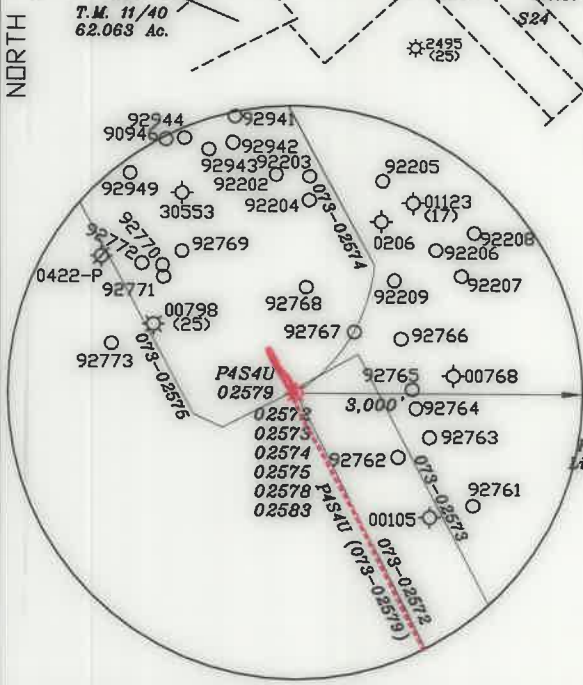

NUMBER	DIRECTION	DISTANCE
L1	S45°56'W	1,258'
L2	S64°55'E	899'
L3	S24°51'E	718'

Top Hole	UTM NAD 83(Meters)-4364086.20 N, 494004.44 E
Landing Point	UTM NAD 83(Meters)-4364015.70 N, 494033.48 E
Bottom Hole	UTM NAD 83(Meters)-4361295.74 N, 495468.99 E
Top Hole	UTM NAD 83(Meters)-4364086.32 N, 494004.28 E
Landing Point	UTM NAD 83(Meters)-4363889.39 N, 494099.48 E
Bottom Hole	UTM NAD 83(Meters)-4361476.86 N, 495371.70 E

(+) DENOTES LOCATION OF WELL ON UNITED STATES TOPOGRAPHIC MAPS

FILE NO. _____
 DRAWING NO. 1
 SCALE 1" = 2000'
 MINIMUM DEGREE OF ACCURACY 1 in 200
 PROVEN SOURCE OF ELEVATION GPS
submeter unit

I THE UNDERSIGNED, HEREBY CERTIFY THAT THIS PLAT IS CORRECT TO THE BEST OF MY KNOWLEDGE AND BELIEF AND SHOWS ALL THE INFORMATION REQUIRED BY LAW AND THE RULES ISSUED AND PRESCRIBED BY THE DEPARTMENT OF ENVIRONMENTAL PROTECTION.

(SIGNED) David L Jackson
 R.P.E. _____ P.S. 708

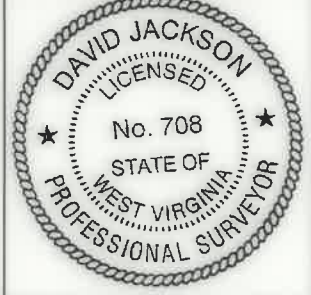

STATE OF WEST VIRGINIA
 Division of Environmental Protection
 OFFICE OF OIL AND GAS

DATE July 22, 2020
 OPERATOR'S WELL NO. P4S4U
 API WELL NO. _____

WELL TYPE: OIL X GAS X LIQUID INJECTION _____ WASTE DISPOSAL _____ STATE COUNTY PERMIT
 (IF "GAS") PRODUCTION X STORAGE X DEEP X SHALLOW _____
 LOCATION: ELEVATION 957.8' WATER SHED Big Run of Outlet Middle Island Creek (HUC-10)
 DISTRICT Union COUNTY Pleasants
 QUADRANGLE Bens Run 7 1/2'

SURFACE OWNER John A. Smith & Edith U. Smith. ACREAGE 189.21 Ac.
 OIL & GAS ROYALTY OWNER John A. Smith & Edith U. Smith. LEASE ACREAGE 189.21 Ac.
 LEASE NO. P7019

06/18/2021

PROPOSED WORK: DRILL _____ CONVERT _____ DRILL DEEPER _____ REDRILL _____ FRACTURE DR
 STIMULATE _____ PLUG OFF OLD FORMATION _____ PERFORATE NEW
 FORMATION _____ OTHER PHYSICAL CHANGE IN WELL (SPECIFY) AsDrilled

PLUG AND ABANDON _____ CLEAN OUT AND REPLUG _____
 TARGET FORMATION Point Pleasant ESTIMATED DEPTH TVD = 10,348'; TMD = 20,285'
 WELL OPERATOR Jay-Bee Oil & Gas, Inc. DESIGNATED AGENT Randy Broda
 ADDRESS 1720 Route 22 E, Union, NJ 07083 ADDRESS 3570 Shields Hill Rd., Cairo, WV 26337

form ww6

**P4S4U UNIT BOUNDARY AREA -
201.512 ACRES ±**

Number	TAX MAP-PARCEL	SURFACE OWNER	ACRES
S1	11-12	Melissa A. Blake	5.0
S2	11-13	Pamela Jo Bowie	3.25
S3	11-14	Pamela Jo Bowie	12.855
S4	6-106	John A. & Edith U. Smith	21.46
S5	6-84	Kevin S. Buzzard	10.5
S6	6-108	Regular Baptist Church of Jesus Christ	2.0
S7	6-85	Jay Bee Oil & Gas Inc.	27.53
S8	6-105	Jerry Corrigan	2.165
S9	11-16.1	Anthony L. & Devin L. Lauer	1.5
S10	11-16.2	Anthony L. & Devin L. Lauer	3.29
S11	11-18	BB Land LLC	26.75
S12	11-30	Jay Bee Oil & Gas Inc.	25.14
S13	11-31	Jay Bee Oil & Gas Inc.	13.11
S14	11-19	William G. & Connie A. Everett	14.5
S15	12-9.1	Jack Smith	5.0
S16	12-41	Joseph Carl & Norma Jean Farson	1.329
S17	12-40	Horner Cemetery	0.155
S18	16-23	Mark W. & Kimberly D. Bartrug	41.0
S19	16-12	Mark W. & Kimberly D. Bartrug	62.16
S20	16-28	John R. Tice	1.69
S21	16-29	Mary Thorn Anderson	2.7
S22	12-42	Joseph Carl & Norma Jean Farson	2.858
S23	15-3	Heartwood Forestland Fund IV Limited Partnership	16.75
S24	11-43	Matthew A. & Dawna M. Taylor	18.6
S25	11-44	Matthew A. & Dawna M. Taylor	25.8
S26	11-28	BB Land LLC	56.5
S27	11-45.1	Gardner Cemetery	0.39
S28	11-47	James A. Powell, Jason M. Powell, Joseph P. Powell, & Jeffery W. Powell	49.0
S29	11-46	James A. Powell, Jason M. Powell, Joseph P. Powell, & Jeffery W. Powell	46.0
S30	12-38	Larry William Horner, Garry Lee Horner, Norma Jean Farson, Linda Lou Fetty	0.45
S31	12-24	Jade Amber & John W. Bennett II	7.0
S32	16-13.2	Jerry Smith	32.597
S33	11-20	William G. Everett	13.0
S34	11-32	Larry William Horner, Garry Lee Horner, Norma Jean Farson, & Linda Lou Fetty	231.82
S35	12-22	Jade Amber & John W. Bennett II, John W. Bennett Jr. & Connie Bennett (Life Estate)	40.0
S36	15-1	Heartwood Forestland Fund IV Limited Partnership	40.0

Tract Letter	Tax Map	Parcel #	Tract #	Oil & Gas Owners
A	11	16	P7019	John A. & Edith U. Smith
B	11	28	P7205	Jay-Bee Royalty
C	11	30	P7057	Robert R. and Michelle A. Akers
D	11	31	P7058	Robert R. and Michelle A. Akers
E	11	29	P7207	Jay-Bee Royalty
F	11	p/o 45.1	P7208A	Judith McCullough, Special Commissioner for the unknown, missing and/or abandoning Defendants c/o Tammy Hammett Smith, Pleasants County General Receiver
F	11	p/o 45.1	P7208B	Judith McCullough, Special Commissioner for the unknown, missing and/or abandoning Defendants c/o Tammy Hammett Smith, Pleasants County General Receiver
G	11	32	P7218	Triad Hunter LLC
G	11	32	P7218	Belva Mae Heath
G	11	32	P7218	Larry William Horner
G	11	32	P7218	Garry Lee Horner
G	11	32	P7218	Norma Jean Farson
G	11	32	P7218	Linda Lou Fetty
H	11	45	P7208	Berry Properties, LLC
(J, I, L)	11; 12	46, 47; 21	APCO 293	Powell et al
K	15	7	APCO148	John Tice
K	15	7	APCO148	APCO Energy, Inc.
M	16	29	P7533	Aubra Kathleen Anderson Connour
M	16	29	P7533	Robert Carl Anderson
M	16	29	P7533	Kenmack Lumber, Inc.
N	16	28	APCO148A	John Tice
N	16	28	APCO148A	APCO Energy, Inc.

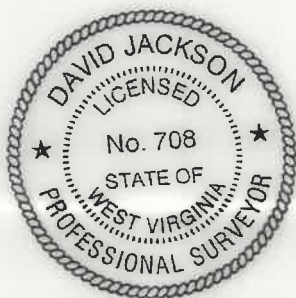

P.S. 708

David L Jackson

06/18/2021



Jay Bee Oil & Gas

DRILLING
into the future

OPERATOR'S
WELL #: P4S4U -(02579)
DISTRICT: UNION
COUNTY: PLEASANTS
STATE: WV

WELL PLAT
PAGE 2 OF 2
DATE: 7/22/2020