

**FRANK AND FLORENCE EVANS
36 ACRE LEASE
WELL NO. 4707300001
47-073-02620**

NAD'83 GEO. LAT-(N) 39.324646 LONG-(W) 81.327218
NAD'83 UTM (M)(ZONE 17) N. 4,352,855 E. 471,798

10,057' 4707302620

LATITUDE 39°20'00"

LONGITUDE 81°17'30"

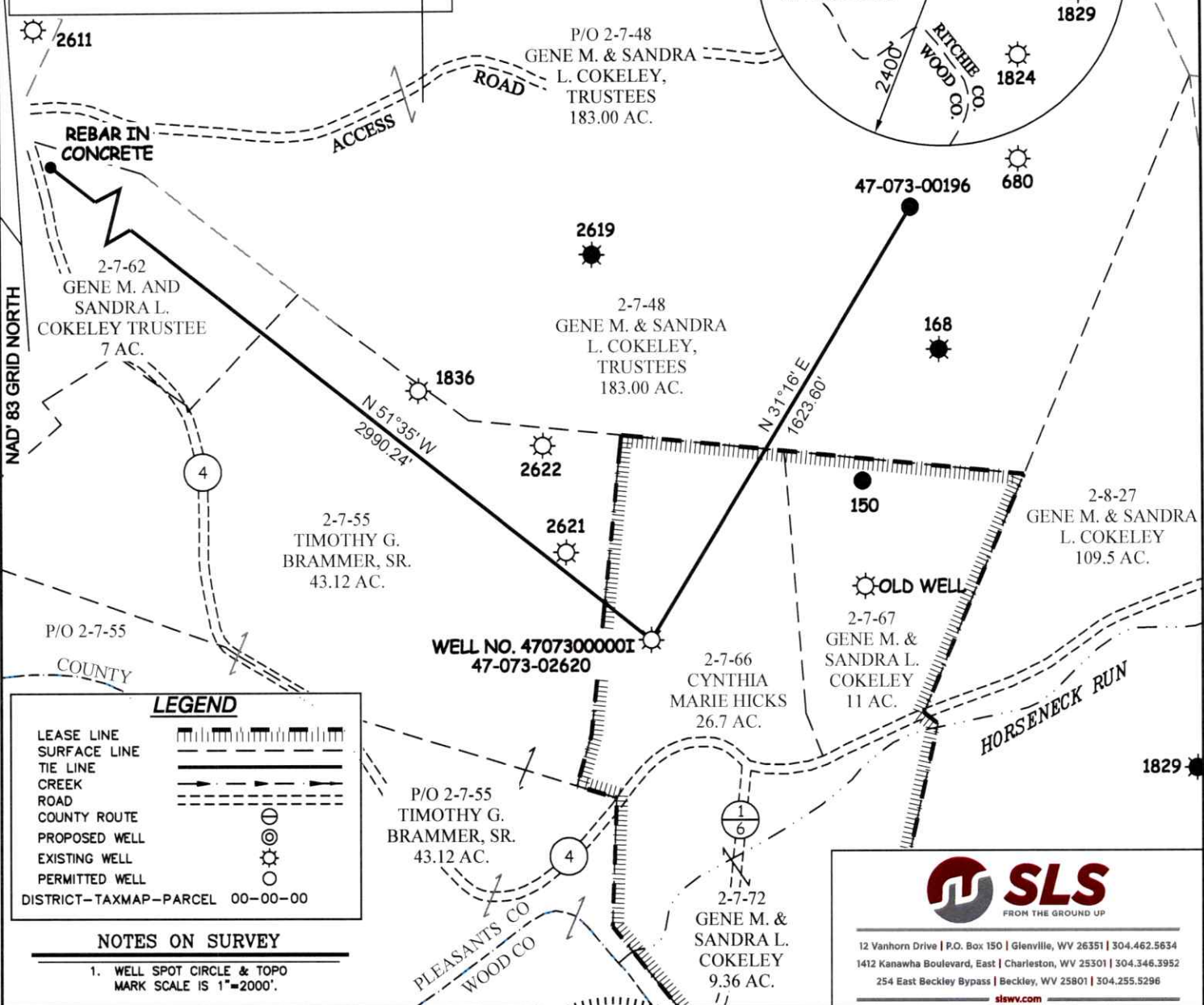

LEGEND

- LEASE LINE
- SURFACE LINE
- TIE LINE
- CREEK
- ROAD
- COUNTY ROUTE
- PROPOSED WELL
- EXISTING WELL
- PERMITTED WELL
- DISTRICT-TAXMAP-PARCEL 00-00-00

NOTES ON SURVEY

1. WELL SPOT CIRCLE & TOPO MARK SCALE IS 1"=2000'.

SLS
FROM THE GROUND UP

12 Vanhorn Drive | P.O. Box 150 | Glenville, WV 26351 | 304.462.5634
1412 Kanawha Boulevard, East | Charleston, WV 25301 | 304.346.3952
254 East Beckley Bypass | Beckley, WV 25801 | 304.255.5296
slsvv.com

I THE UNDERSIGNED, HEREBY CERTIFY THAT THIS PLAT IS CORRECT TO THE BEST OF MY KNOWLEDGE AND BELIEF AND SHOWS ALL THE INFORMATION REQUIRED BY LAW AND THE REGULATIONS ISSUED AND PRESCRIBED BY THE DIVISION OF ENVIRONMENTAL PROTECTION.

P.S. 677 *Gregory A. Smith*

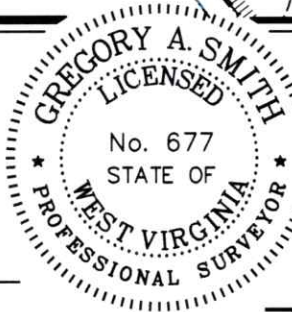

(+) DENOTES LOCATION OF WELL ON UNITED STATES TOPOGRAPHIC MAPS.

DATE APRIL 10, 20 23

REVISED _____, 20 _____

OPERATORS WELL NO. WELL NO. 4707300001

API WELL NO. 47 - 073 - 02620-P

STATE COUNTY PERMIT

MINIMUM DEGREE OF ACCURACY 1 / 200 FILE NO. 9377-SURV-4708502620-MT-R00-230417.dwg

HORIZONTAL & VERTICAL CONTROL DETERMINED BY DGPS (SUBMETER MAPPING GRADE TIE TO CORS NETWORK) SCALE 1" = 500'

STATE OF WEST VIRGINIA
DIVISION OF ENVIRONMENTAL PROTECTION
OFFICE OF OIL AND GAS

WELL TYPE: OIL GAS LIQUID INJECTION _____ WASTE DISPOSAL _____ IF "GAS" PRODUCTION _____ STORAGE _____ DEEP _____ SHALLOW

LOCATION: ELEVATION 735' WATERSHED HORSENECK RUN OF BULL CREEK

DISTRICT GRANT COUNTY PLEASANTS QUADRANGLE WILLOW ISLAND 7.5'

SURFACE OWNER CYNTHIA MARIE HICKS ACREAGE 26.7±

ROYALTY OWNER R.N. CORBITT ACREAGE 23±

PROPOSED WORK: LEASE NO. 05/05/2023

DRILL _____ CONVERT _____ DRILL DEEPER _____ REDRILL _____ FRACTURE OR STIMULATE _____ PLUG OFF OLD FORMATION _____ PERFORATE NEW FORMATION _____ PLUG AND ABANDON CLEAN OUT AND REPLUG _____ OTHER _____

PHYSICAL CHANGE IN WELL (SPECIFY) _____ TARGET FORMATION UNKNOWN

ESTIMATED DEPTH UNKNOWN

WELL OPERATOR UNKNOWN WVDEP PAID PLUGGING CONTRACT **DESIGNATED AGENT** JASON HARMON, WVDEP

ADDRESS 601 57TH STREET **ADDRESS** 601 57TH STREET

CHARLESTON, WV 25304 (WVDEP) CHARLESTON, WV 25304

COUNTY NAME PERMIT

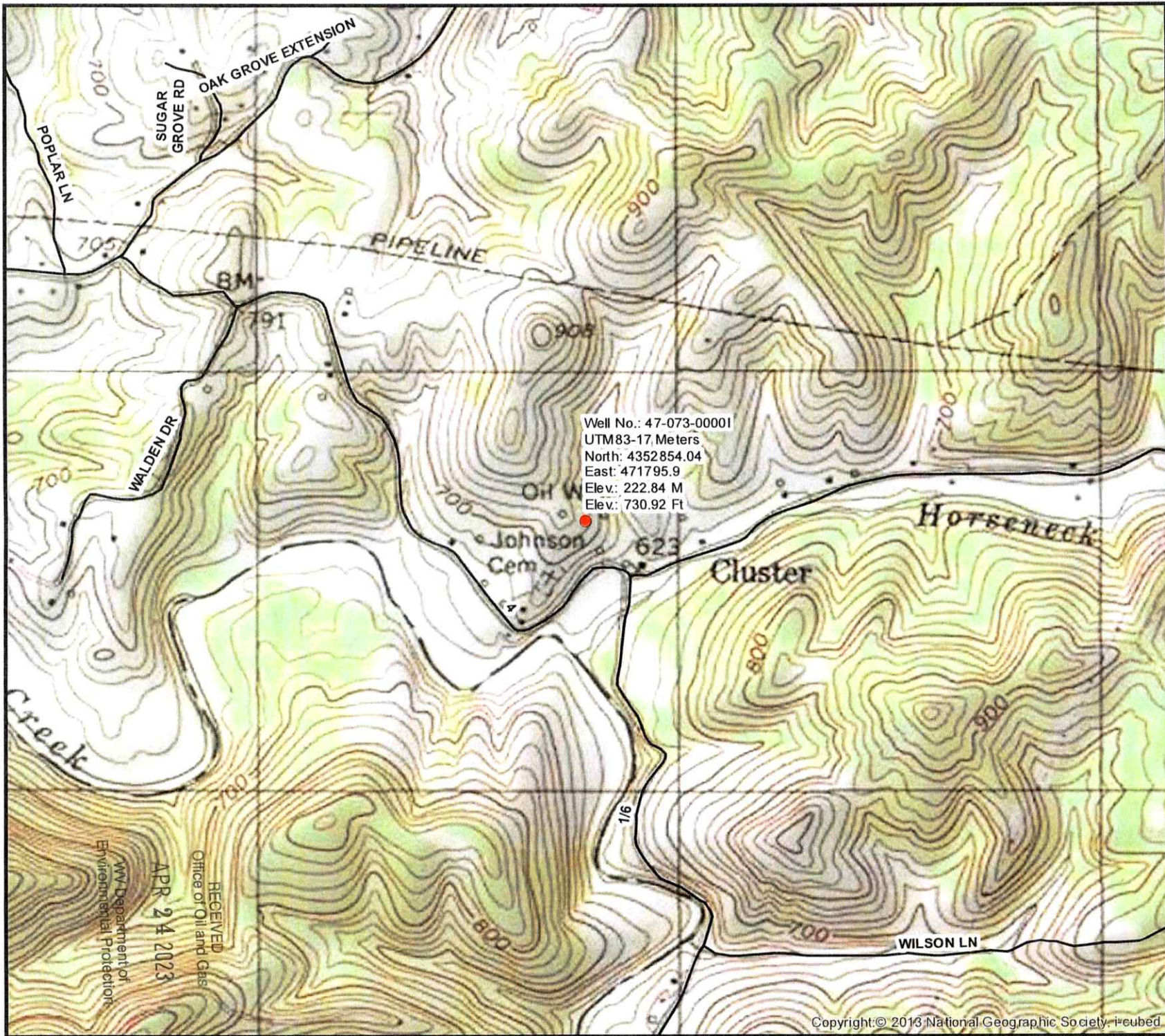

Well No.: 47-073-00001
 UTM83-17, Meters
 North: 4352854.04
 East: 471795.9
 Elev.: 222.84 M
 Elev.: 730.92 Ft



DIVERSIFIED
 energy

100 Diversified Way
 Pikeville KY, 41051

47-073-00001

Plugging Map

Legend

- Well
- Access Road
- Pits
- Pad
- Public Roads

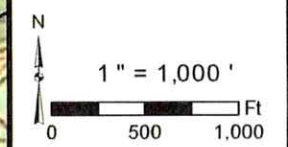
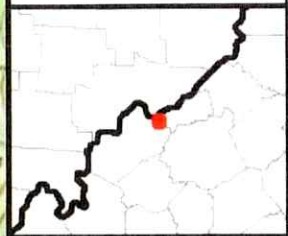

RECEIVED
 Office of Oil and Gas
 APR 24 2023
 KY Department of
 Environmental Protection

4707302620

EVANS LEASE 47-073-02620 WELL NO. 4707300001

4707302620

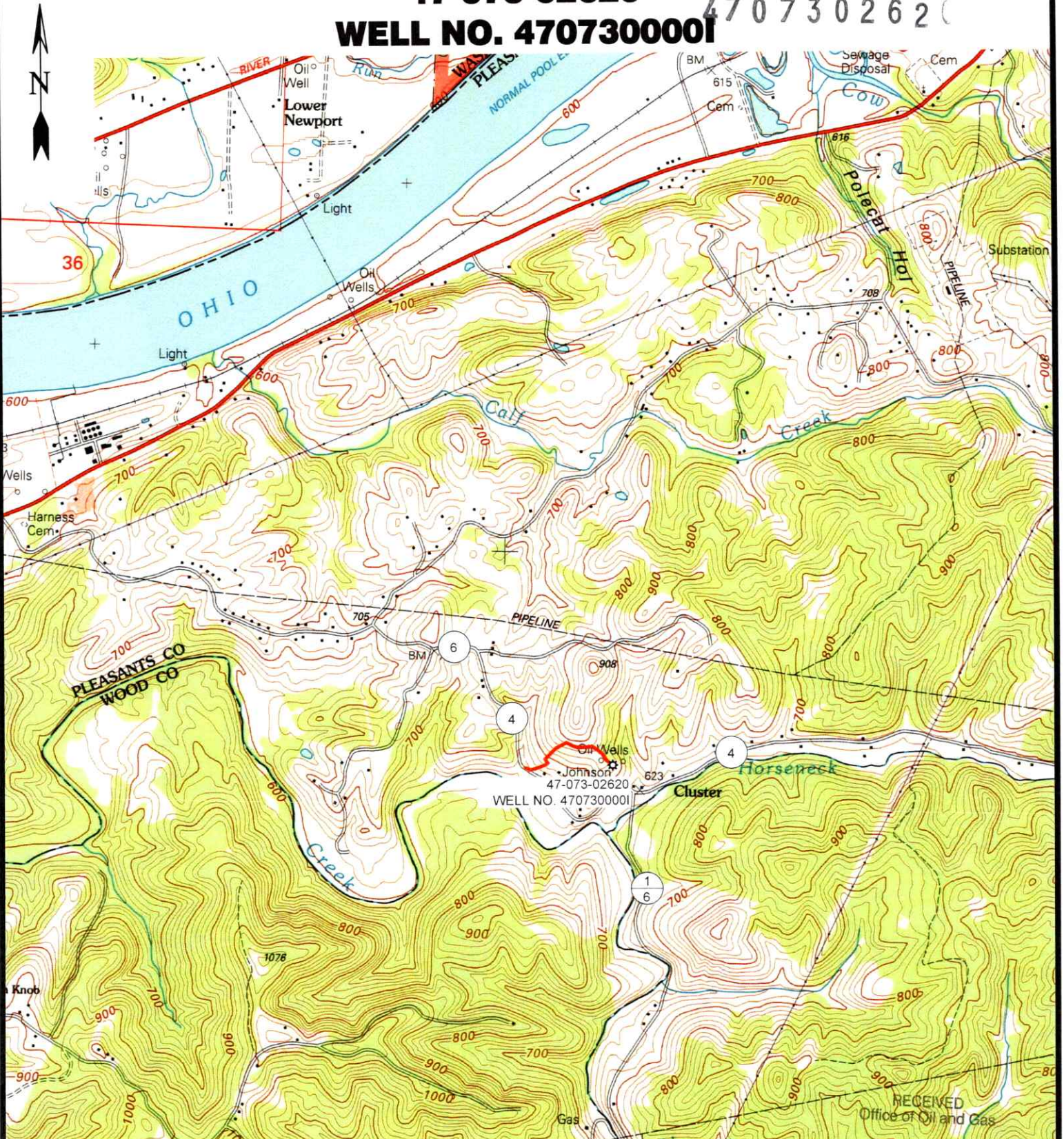

12 Vanhorn Drive | P.O. Box 150 | Glenville, WV 26351 | 304.462.5634
 1412 Kanawha Boulevard, East | Charleston, WV 25301 | 304.346.3952
 254 East Beckley Bypass | Beckley, WV 25801 | 304.255.5296

slswv.com

WILLOW ISLAND 7.5 ±

SCALE: 1"=2000'

0' 2000' 4000'



RECEIVED
Office of Oil and Gas
APR 24 2023
WV Department of
Environmental Protection

05/05/2023

DRAWN BY GF	FILE NO. 9377	DATE 4-10-23	CADD FILE: 9377-SURV-TOPO-ROO- GF-230410.DWG
----------------	------------------	-----------------	--

4707302620

WW-7
8-30-06



West Virginia Department of Environmental Protection
Office of Oil and Gas

WELL LOCATION FORM: GPS

API: 47-073-02620 WELL NO.: 4707300001

FARM NAME: HICKS, CYNTHIA MARIE

RESPONSIBLE PARTY NAME: UNKNOWN - DEP PAID PLUGGING CONTRACT

COUNTY: Pleasants DISTRICT: Grant

QUADRANGLE: Willow Island

SURFACE OWNER: HICKS, CYNTHIA MARIE

ROYALTY OWNER: Unknown - DEP Paid Plugging Contract

UTM GPS NORTHING: 4352854.04

UTM GPS EASTING: 471795.9 GPS ELEVATION: 728

The Responsible Party named above has chosen to submit GPS coordinates in lieu of preparing a new well location plat for a plugging permit or assigned API number on the above well. The Office of Oil and Gas will not accept GPS coordinates that do not meet the following requirements:

1. Datum: NAD 1983, Zone: 17 North, Coordinate Units: meters, Altitude: height above mean sea level (MSL) – meters.
2. Accuracy to Datum – 3.05 meters
3. Data Collection Method:

Survey grade GPS ____: Post Processed Differential ____
Real-Time Differential ____

Mapping Grade GPS ____: Post Processed Differential ____
Real-Time Differential ____

4. Letter size copy of the topography map showing the well location.

I the undersigned, hereby certify this data is correct to the best of my knowledge and belief and shows all the information required by law and the regulations issued and prescribed by the Office of Oil and Gas.

RECEIVED
Office of Oil and Gas

APR 24 2023

WV Department of
Environmental Protection

Signature

Title

Date

05/05/2023