

TH: 1418' LAT: 39-25-00

Unknown
West Virginia Department of
Environmental Protection

47-073-80302 coordinates are
NAD 83 N: 324,474.94 E: 1,551,330.32
NAD 83 Lat: 39.385526 Long: -81.046882
NAD 83 UTM N: 4,356,006.35 E: 495,979.50
West Virginia Coordinate system of 1983 (North Zone)
based upon Differential GPS Measurements.
Plat orientation, corner and well ties are based upon
the grid north meridian.
Well location references are based upon the grid north
meridian.
UTM coordinates are NAD83, Zone 17, Meters.

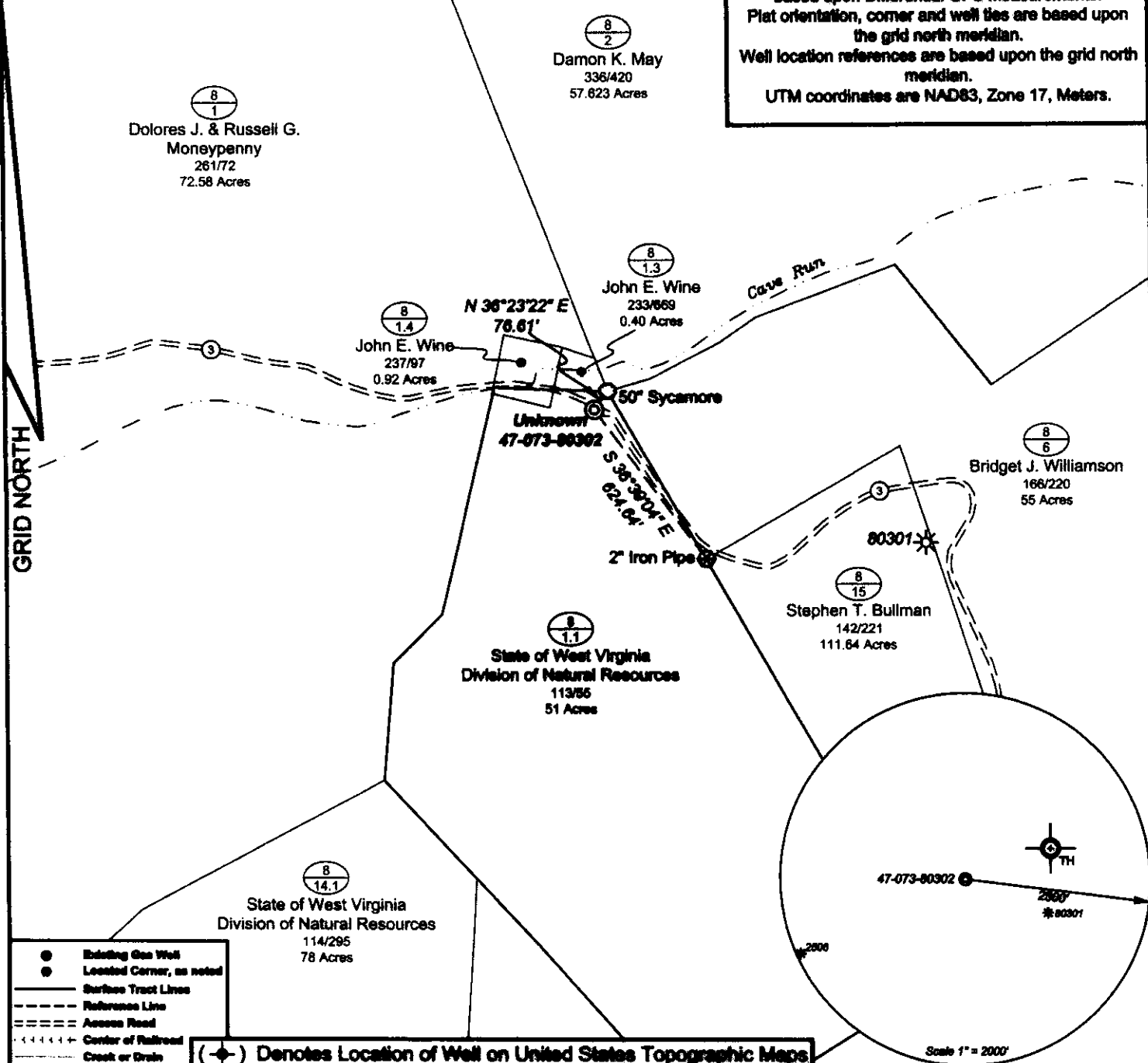

- Existing Gas Well
- Located Corner, as noted
- Surface Tract Lines
- - - Reference Line
- Access Road
- +++++ Center of Railroad
- Creek or Drain

(*) Denotes Location of Well on United States Topographic Maps

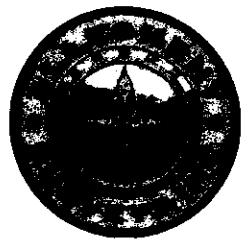
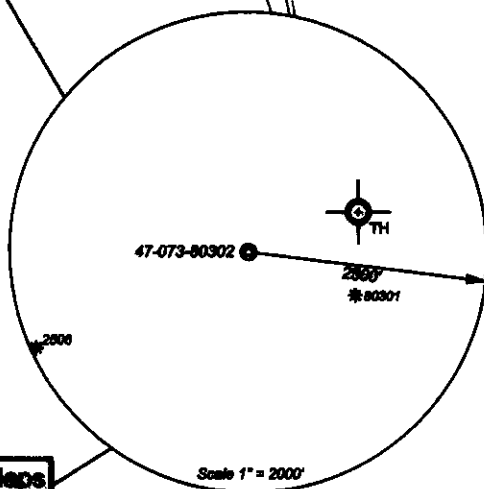

I, the undersigned, hereby certify that this plat is correct to the best of my knowledge and belief and shows all the information required by law and the regulations issued and prescribed by the Department of Environmental Protection.

Ben R. Singleton
P.S. 2092

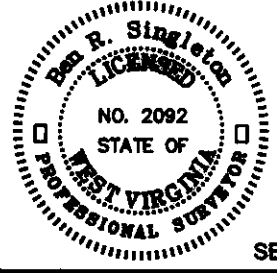

SEAL

FILE NO: 48-23
DRAWING NO: 47-073-80302
SCALE: 1" = 500'
MINIMUM DEGREE OF ACCURACY: 1:2500
PROVEN SOURCE OF ELEVATION: NGS CORN Station



DATE: April 14 20 23
OPERATOR'S WELL NO.: Unknown
API WELL NO. 47 - 073 - 02624
STATE COUNTY PERMIT

WELL TYPE: OIL GAS LIQUID INJECTION WASTE DISPOSAL
(IF GAS) PRODUCTION: STORAGE DEEP SHALLOW
LOCATION: ELEVATION: 823' WATERSHED Cave Run QUADRANGLE: Bens Run
DISTRICT: Lafayette COUNTY: Pleasants 06/30/2023
SURFACE OWNER: State of West Virginia Division of Natural Resources ACREAGE: 51
ROYALTY OWNER: LEASE NO: ACREAGE:
PROPOSED WORK: DRILL CONVERT DRILL DEEPER FRACTURE OR STIMULATE PLUG OFF OLD FORMATION
 PERFORATE NEW FORMATION OTHER PHYSICAL CHANGE IN WELL (SPECIFY)
 PLUG AND ABANDON CLEAN OUT AND REPLUG TARGET FORMATION: Unknown ESTIMATED DEPTH: Unknown

WELL OPERATOR: Unknown - DEP Paid Plugging Contract WVDEP DESIGNATED AGENT: H. Jason Harmon
ADDRESS: 601 57th Street ADDRESS: 601 57th Street
Charleston, WV 25304 Charleston, WV 25304

TH: 13164' LON: 81-02-30