

Latitude 39° 25'

Longitude 81° 05'

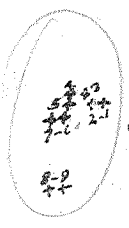
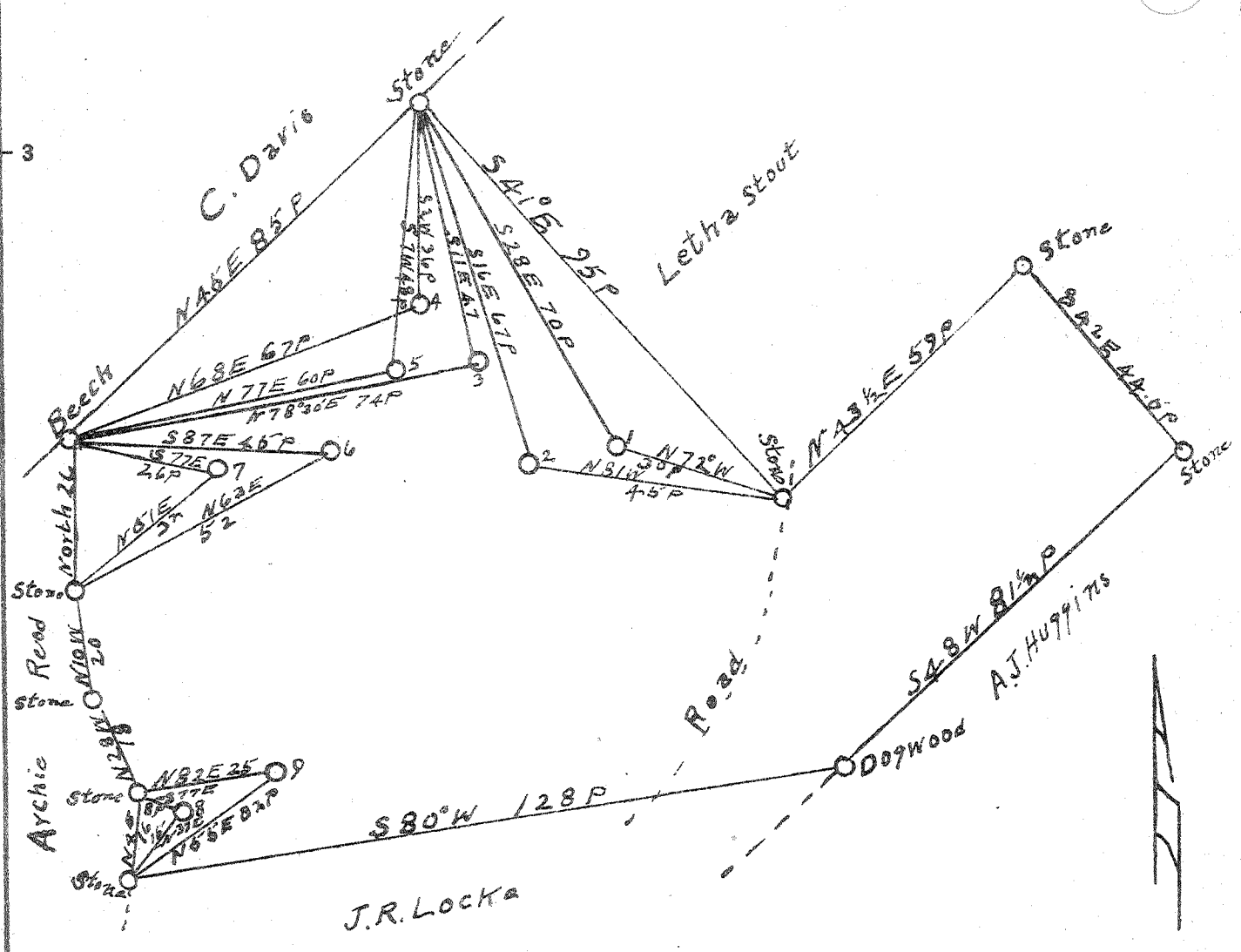

New Location
 Drill Deeper
 Abandonment

about } 2:00 S
 0.5 W

Company Piersol, Smith & Co. S.
 Address R.F.D. near Walker WVA.
 Farm T.E. Fleming
 Tract _____ Acres 87.6 Lease No. _____
 Well (Farm) No. 1009 Serial No. _____
 Elevation (Spirit Level) $\frac{1}{885}$ $\frac{2}{895}$ $\frac{3}{910}$ $\frac{4}{925}$ $\frac{5}{925}$ $\frac{6}{1000}$ $\frac{7}{950}$ $\frac{8}{725}$
 Quadrangle St Marys $\frac{8}{785}$
 County Pleasants District Lafayette
 Engineer J.E. Anderson
 Engineer's Registration No. Wood Co. Surveyor
 File No. _____ Drawing No. _____
 Date 1-6-1942 Scale 1 in = 20 P

STATE OF WEST VIRGINIA
 DEPARTMENT OF MINES
 OIL AND GAS DIVISION
 CHARLESTON

WELL LOCATION MAP
 FILE NO. PLEAS-182-A

+ Denotes location of well on United States Topographic Maps, scale 1 to 62,500, latitude and longitude lines being represented by border lines as shown.
 - Denotes one inch spaces on border line of original tracing.

182-A

Lafayette District, Pleasants County, W. Va.

By Piersol, Smith & Coss, Route No. 2, Walker, W. Va.

Abandoned under permit Pleas-.....-A1

On 87.5 acres, on Shawnee Run of McKim Creek.

Elevation, 725' L.

Surface owned by Mrs. T. E. Fleming, East Liverpool, Ohio, and
minerals by Mrs. O. J. Lock, St. Marys, W. Va.

8" casing, 200'; 6", 875'; all left in.

Abandonment reported to Dept. of Mines Dec. 27, 1941.

Record to RGT from Mrs. Griffith May 22, 1942. Old File No. 98.

	Top.	Bottom.
Clay and red rock	0	700
Cave	700	800
Shale and red rock	800	900
Sand	900	940
Total depth		940