

J. A. B. Ingram

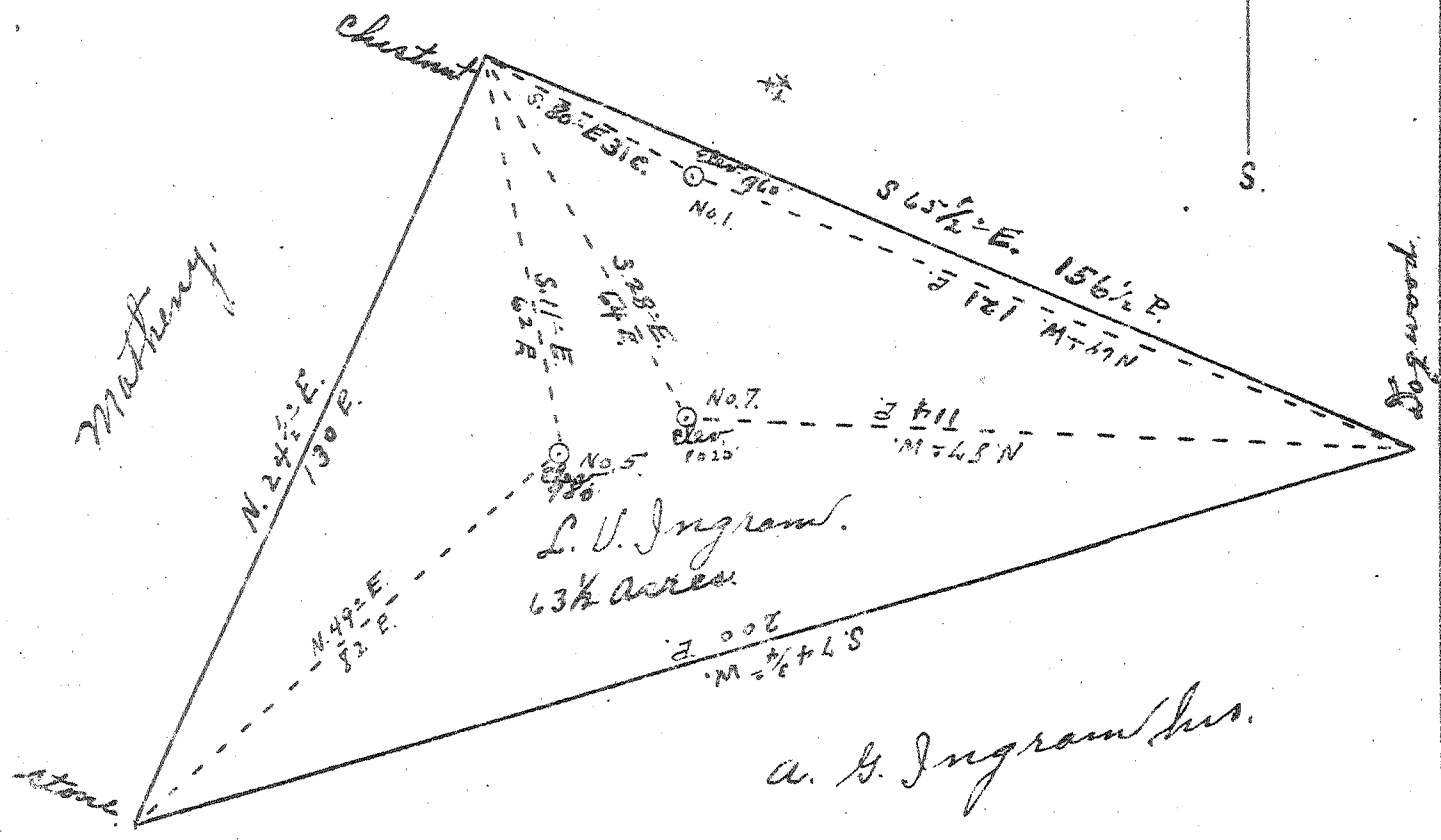
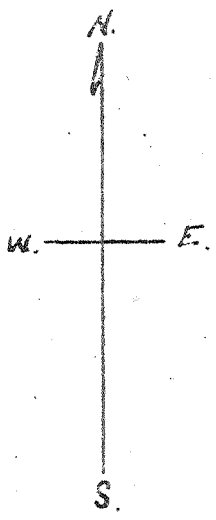

New Location
Gulli Deeper
Abandonment

Company	<u>S. B. Glenn</u>
Address	<u>St. Marys, W. Va.</u>
Farm	<u>L. V. Ingram</u>
Tract	Acres <u>63 1/2</u> Lease No. _____
Well (Farm) No.	<u>1, 5, & 7</u> Serial No. _____
Elevation (Spirit Level)	<u>No. 1, 960' No. 5, 980' No. 7, 1020'</u>
Quadrangle	<u>St. Marys, W. Va.</u>
County	<u>Pleasants District Jefferson</u>
Engineer	<u>Jno Triplett</u>
Engineer's Registration No.	_____
File No.	_____ Drawing No. _____
Date	<u>May 6 1947</u> Scale <u>1" = 30 P.</u>

STATE OF WEST VIRGINIA
DEPARTMENT OF MINES
OIL AND GAS DIVISION
CHARLESTON

WELL LOCATION MAP

FILE NO. Pleas - 216-A
 #1 Pleas - 217-A #57
 #2 Pleas - 218-A #57

+ Denotes location of well on United States Topographic Maps, scale 1 to 62,500, latitude and longitude lines being represented by border lines as shown.

- Denotes one inch spaces on border line of original tracing.