

Latitude 39° 25'

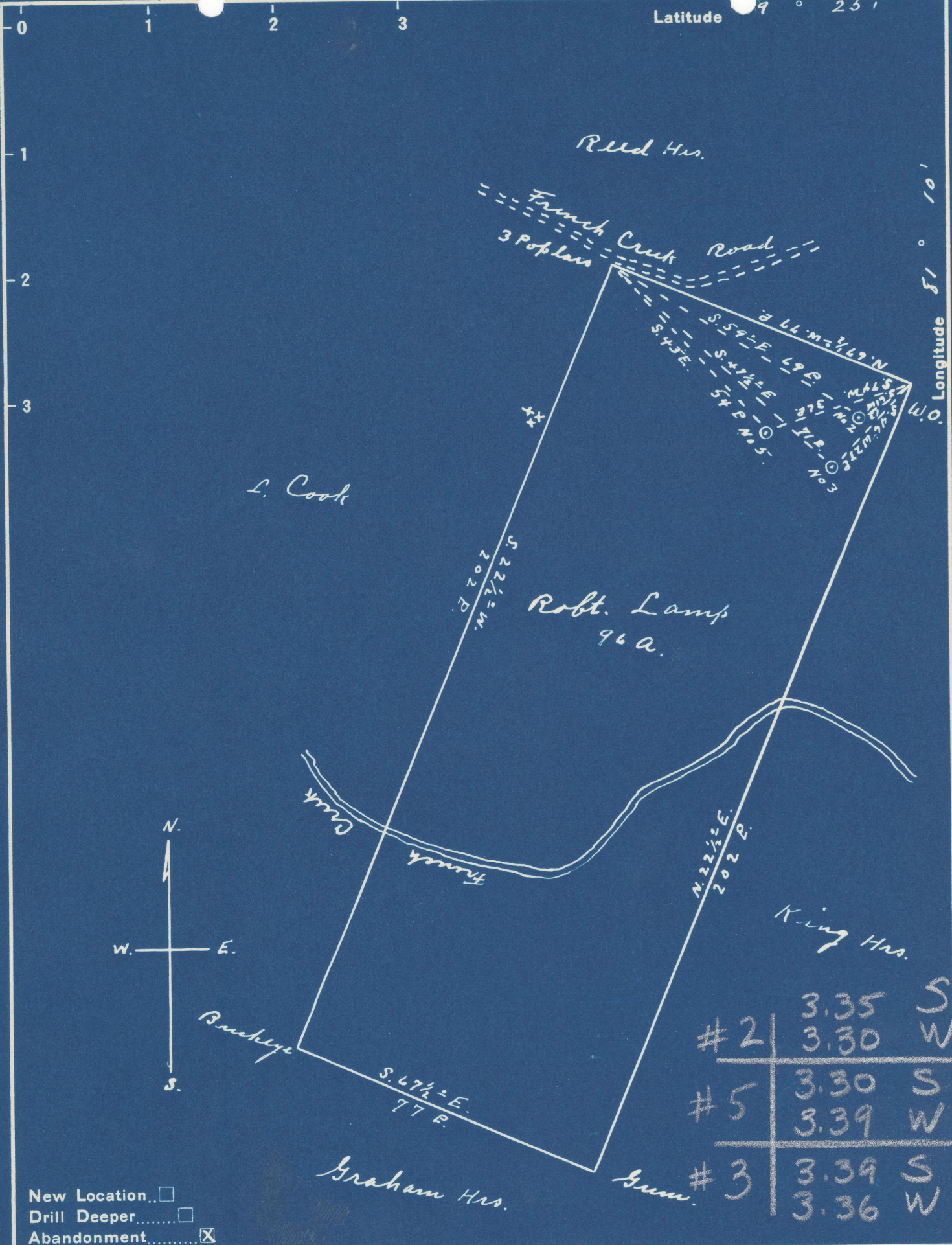

New Location...   
 Drill Deeper...   
 Abandonment...

Company G. A. Clovis  
 Address St. Marys W. Va.  
 Farm Robt Lamp  
 Tract \_\_\_\_\_ Acres 96 Lease No. WC  
 Well (Farm) No. 235 Serial No. \_\_\_\_\_  
 Elevation (Spirit Level) No 2,900' No 3,850' No 5,820'  
 Quadrangle St. Marys  
 County Pleasants District Washington  
 Engineer Robert R. Anderson  
37 Jno Triplett, Surveyor.  
 Engineer's Registration No. \_\_\_\_\_  
 File No. \_\_\_\_\_ Drawing No. 296  
 Date July 9 1948 Scale 1" = 30 P.

STATE OF WEST VIRGINIA  
 DEPARTMENT OF MINES  
 OIL AND GAS DIVISION  
 CHARLESTON

**WELL LOCATION MAP**

FILE NO. PLEAS-335-A-#2

+ Denotes location of well on United States Topographic Maps, scale 1 to 62,500, latitude and longitude lines being represented by border lines as shown.

- Denotes one inch spaces on border line of original tracing.