

Latitude 39° 30'

Longitude 81° 00'

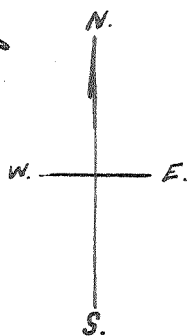
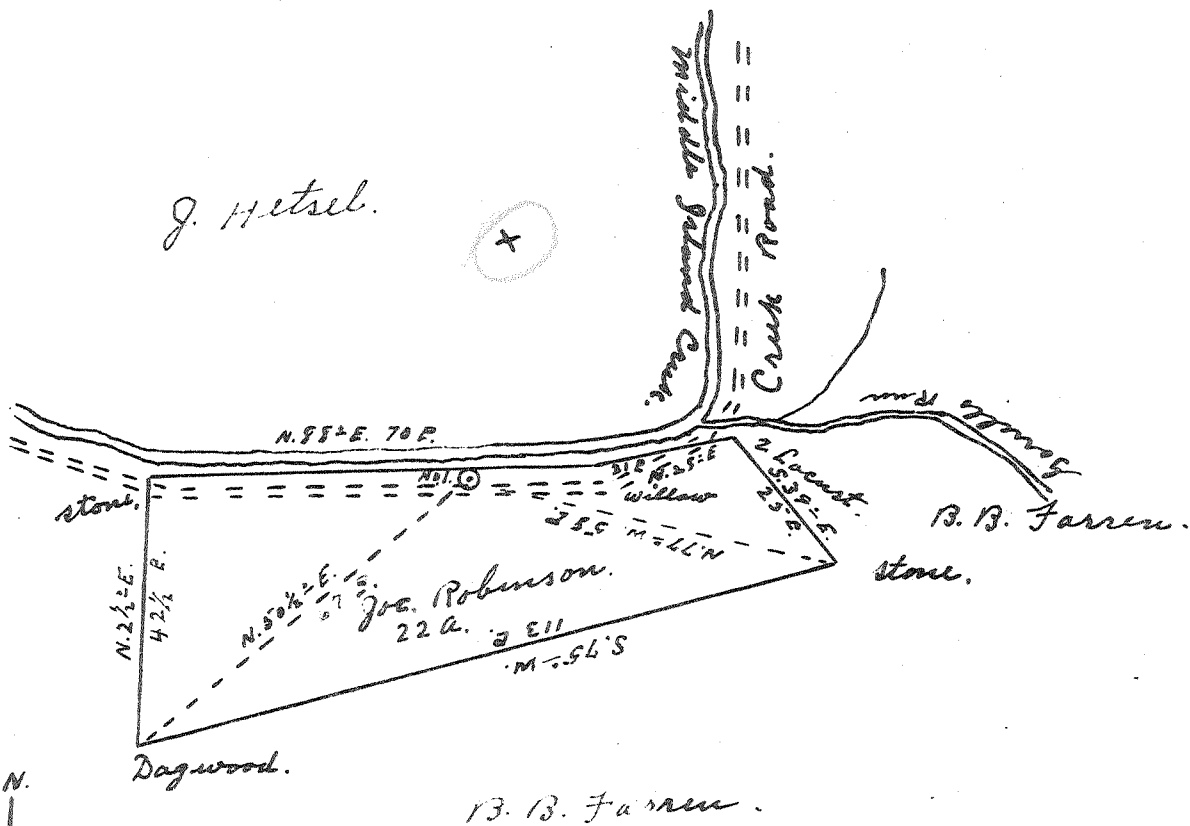

New Location..
 Drill Deeper.....
 Abandonment.....

JAN 28 1953

3.98 W
 4.7 X

Company General Pipe & Supply Co.
 Address P.O. Box 146 Sistersville, W. Va.
 Farm Joe Robinson
 Tract _____ Acres 22 Lease No. _____
 Well (Farm) No. 1 Serial No. _____
 Elevation (Spirit Level) 620'
 Quadrangle St. Mary's
 County Pleasants District Union
 Engineer Robert R. Anderson
137 Jno Triplett, Surveyor.
 Engineer's Registration No. 296
 File No. _____ Drawing No. _____
 Date Dec. 23 1952 Scale 1" = 30 P.

STATE OF WEST VIRGINIA
 DEPARTMENT OF MINES
 OIL AND GAS DIVISION
 CHARLESTON

WELL LOCATION MAP
 FILE NO. PLEAS-553-A

+ Denotes location of well on United States Topographic Maps, scale 1 to 62,500, latitude and longitude lines being represented by border lines as shown.
 - Denotes one inch spaces on border line of original tracing.