

Latitude 39° 25'

Longitude 81° 20'

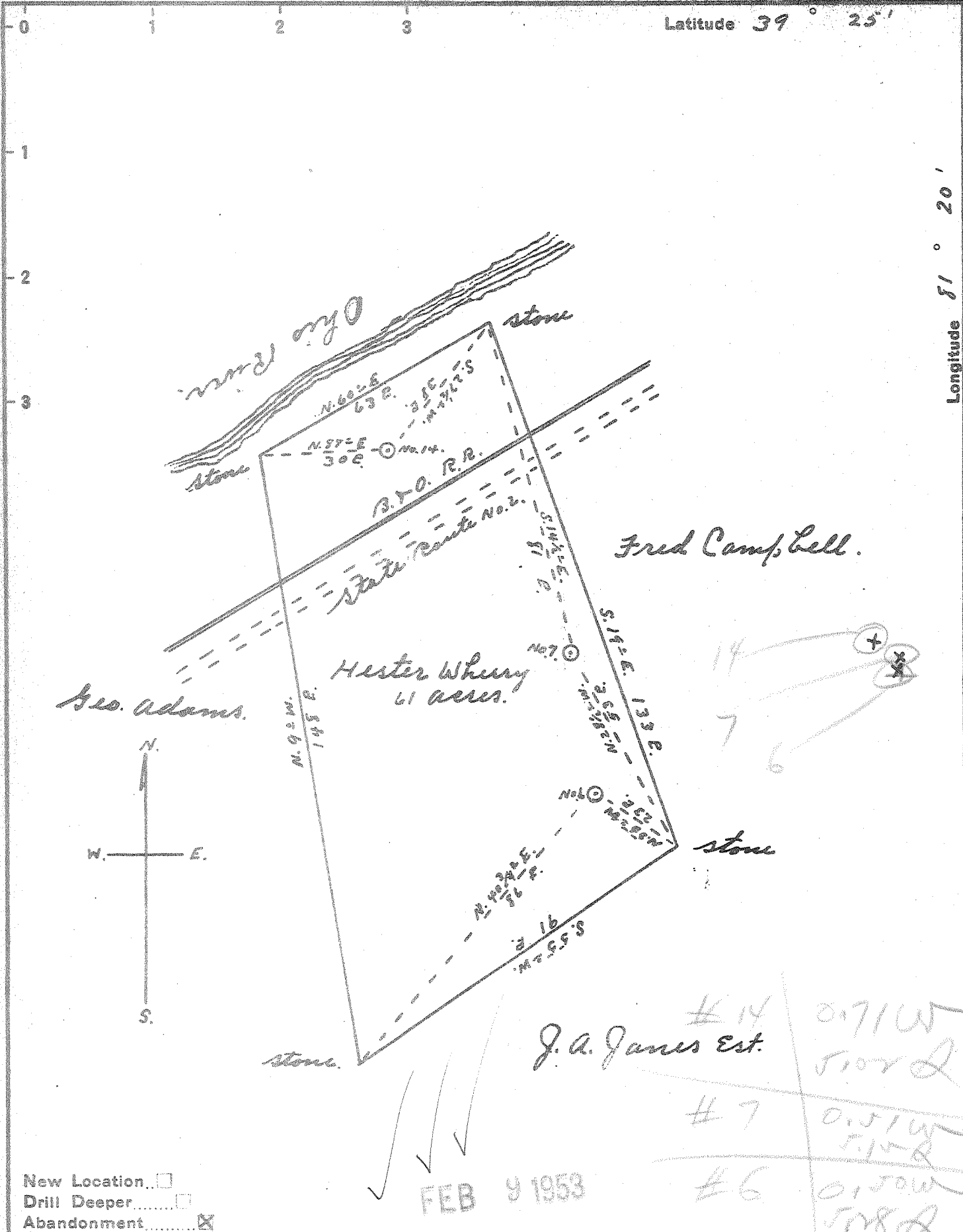

New Location
 Drill Deeper
 Abandonment

FEB 9 1953

#14	0.71 W
#7	0.51 W
#6	0.50 W

Company Reno Oil Company
 Address Sistersville W. Va.
 Farm Hester Wherry
 Tract _____ Acres 61 Lease No. _____
 Well (Farm) No. 6, 7 & 14 Serial No. _____
 Elevation (Spirit Level) No. 6, 660 No. 7, 700 No. 14, 612'
 Quadrangle Marietta
 County Pleasants District Grant
 Engineer Robert R. Anderson
 By Geo. Triplett, Surveyor
 Engineer's Registration No. _____
 File No. _____ Drawing No. 296
 Date Dec. 17, 1952 Scale 1" = 30 E.

STATE OF WEST VIRGINIA
 DEPARTMENT OF MINES
 OIL AND GAS DIVISION
 CHARLESTON

WELL LOCATION MAP

PLEAS-555-A-#14
 FILE NO. PLEAS-562-A-#7
 PLEAS-564-A-#6

+ Denotes location of well on United States Topographic Maps, scale 1 to 62,500, latitude and longitude lines being represented by border lines as shown.

- Denotes one inch spaces on border line of original tracing.

"IMPERIAL" TRACING CLOTH

HESTER WHERRY NOS. 14, 7, & 6 - RENO OIL Co.

PLEAS-555-A-
" 562-A-