

Latitude 39° 25'

Longitude 81° 05'

G. P. Riggs

Anderson

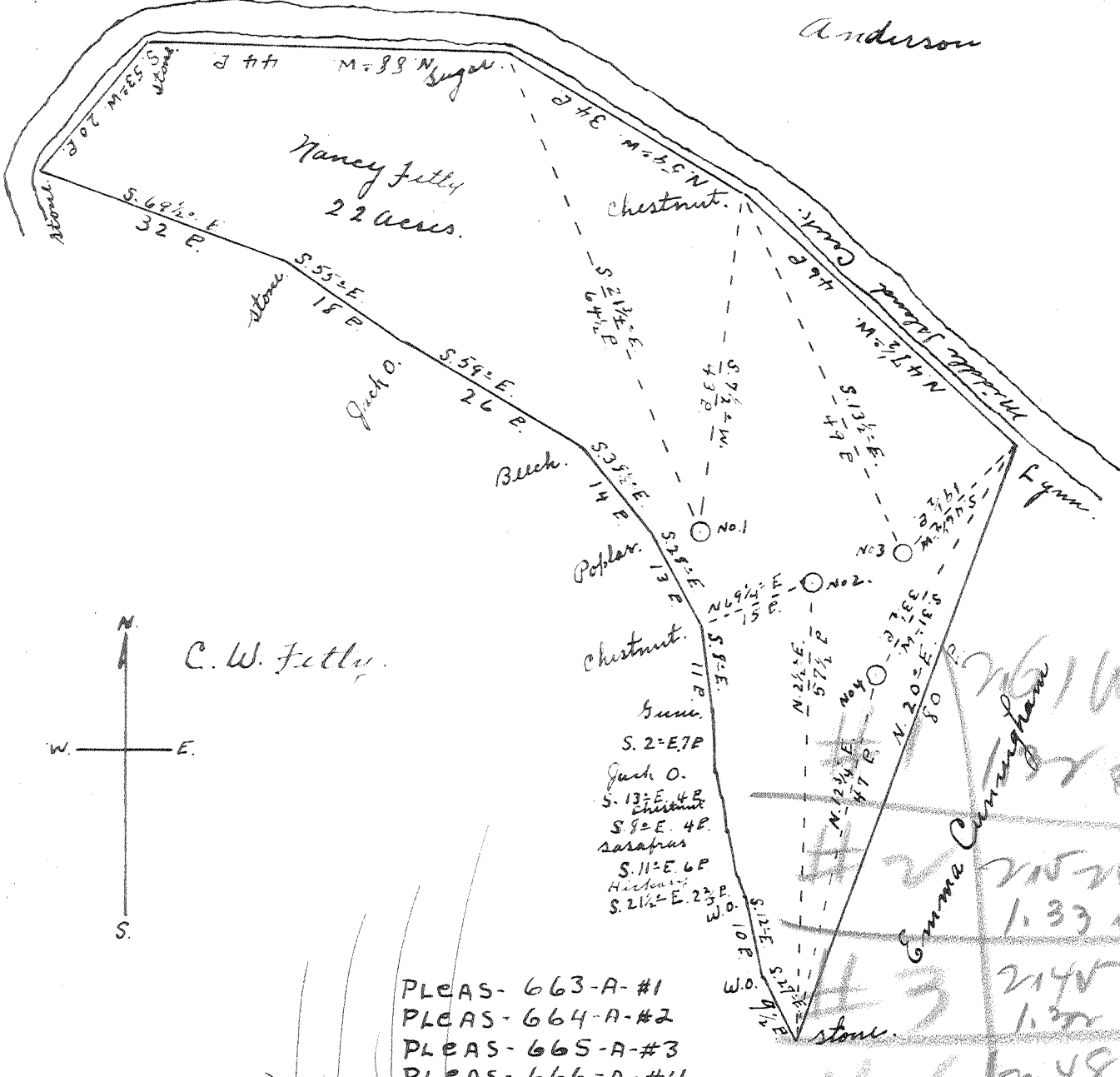

C. W. Fetty

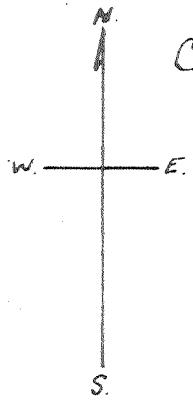

- PLEAS-663-A-#1
- PLEAS-664-A-#2
- PLEAS-665-A-#3
- PLEAS-666-A-#4

NOV 8 1954

New Location...
 Drill Deeper...
 Abandonment...

Company Patterson & Zinn
 Address Route 5 Marietta, Ohio
 Farm Nancy Fetty
 Tract _____ Acres 22 Lease No. _____
 Well (Farm) No. 1, 2, 3, & 4 Serial No. _____
 Elevation (Spirit Level) 1,940.2, 2,906.3, 800.4, 860.
 Quadrangle St. Marys
 County Pleasants District McKim
 Engineer Robert R. Anderson
134 Jno. Triplett, Surveyor
 Engineer's Registration No. 286
 File No. _____ Drawing No. _____
 Date Sept. 25 1954 Scale 1" = 20 P.

STATE OF WEST VIRGINIA
 DEPARTMENT OF MINES
 OIL AND GAS DIVISION
 CHARLESTON

WELL LOCATION MAP
 FILE NO. See Above

+ Denotes location of well on United States Topographic Maps, scale 1 to 62,500, latitude and longitude lines being represented by border lines as shown.

- Denotes one inch spaces on border line of original tracing.

K&E 158 IMPERIAL TRACING CLOTH T.M. 175
 NANCY FETTY NOS. 1, 2, 3, & 4 - PATTERSON & ZINN - PLEAS-663-456-A