

Latitude 39 25'

Longitude 78 10'

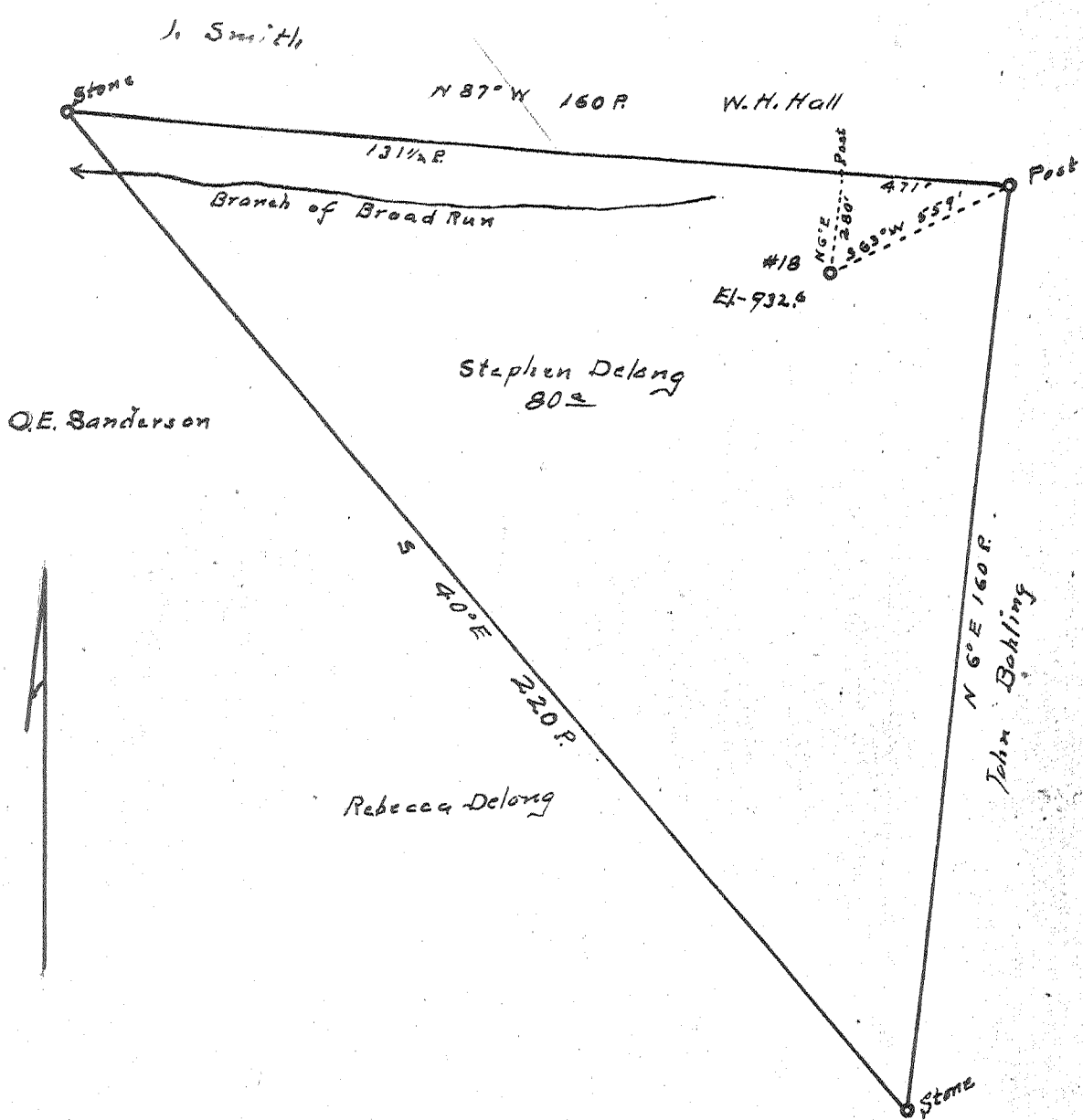

New Location..
 Drill Deeper.....
 Abandonment.....

AUG 13 1958

8.16 W
 7.1 R

Company Clyde McPeak
 Address Rt Davisville W.Va.
 Farm Stephen DeLong
 Tract _____ Acres 80 Lease No. _____
 Well (Farm) No. 18 Serial No. _____
 Elevation (Spirit Level) 932.7
 Quadrangle St. Marys
 County Pleasants District Washington
 Engineer Robert R Anderson
 Engineer's Registration No. _____
 File No. _____ Drawing No. 296
 Date 7/17 58 Scale 1/4" = 30 Feet

STATE OF WEST VIRGINIA
 DEPARTMENT OF MINES
 OIL AND GAS DIVISION
 CHARLESTON

WELL LOCATION MAP
 FILE NO. PLEAS-700-A

+ Denotes location of well on United States Topographic Maps, scale 1 to 62,500, latitude and longitude lines being represented by border lines as shown.

- Denotes one inch spaces on border line of original tracing.

STEPHEN DELONG No. 18 - CLYDE McPEEK - PLEAS-700-A



STATE OF WEST VIRGINIA
DEPARTMENT OF MINES
OIL AND GAS DIVISION

198

WELL RECORD

Permit No. 700-4

Oil or Gas Well OIL
(KIND)

Company CLYDE McPECK
Address RT # 1, DAVISVILLE, W. VA.
Farm STEPHEN DELONG Acres 80
Location (waters) BROAD RUN
Well No. 18 Elev. 932.7
District WASHINGTON County PLEASANTS
The surface of tract is owned in fee by STEPHEN DELONG
Address UNKNOWN
Mineral rights are owned by UNKNOWN
Address _____
Drilling commenced UNKNOWN
Drilling completed _____
Date Shot _____ From _____ To _____
With _____
Open Flow _____ /10ths Water in _____ Inch
_____ /10ths Merc. in _____ Inch
Volume _____ Cu. Ft.
Rock Pressure _____ lbs. _____ hrs.
Oil _____ bbls., 1st 24 hrs.
Fresh water _____ feet _____ feet
Salt water _____ feet _____ feet

Casing and Tubing	Used in Drilling	Left in Well	Packers
Size			
16			Kind of Packer
13			
10			Size of
8 1/4	118'	118'	
6 5/8	765'	765'	Depth set
5 3/16			
3			Perf. top
2	795'	795'	Perf. bottom
Liners Used	none		Perf. top
			Perf. bottom

CASING CEMENTED _____ SIZE _____ No. Ft. _____ Date _____
COAL WAS ENCOUNTERED AT NO COAL FEET INCHES
_____ FEET INCHES FEET INCHES
_____ FEET INCHES FEET INCHES

Formation	Color	Hard or Soft	Top	Bottom	Oil, Gas or Water	Depth Found	Remarks
							TOTAL DEPTH 800' NO RECORD AVAILABLE EXCEPT PIPE RECORD OF SOUTH PENN OIL CO.



OCT 26 1956

Formation	Color	Hard or Soft	Top	Bottom	Oil, Gas or Water	Depth Found	Remarks

Date July 21, 1956

APPROVED

Clyde M. Peck

Owner

By _____

(Title)