

Latitude 39° 25'

Longitude 81° 10'

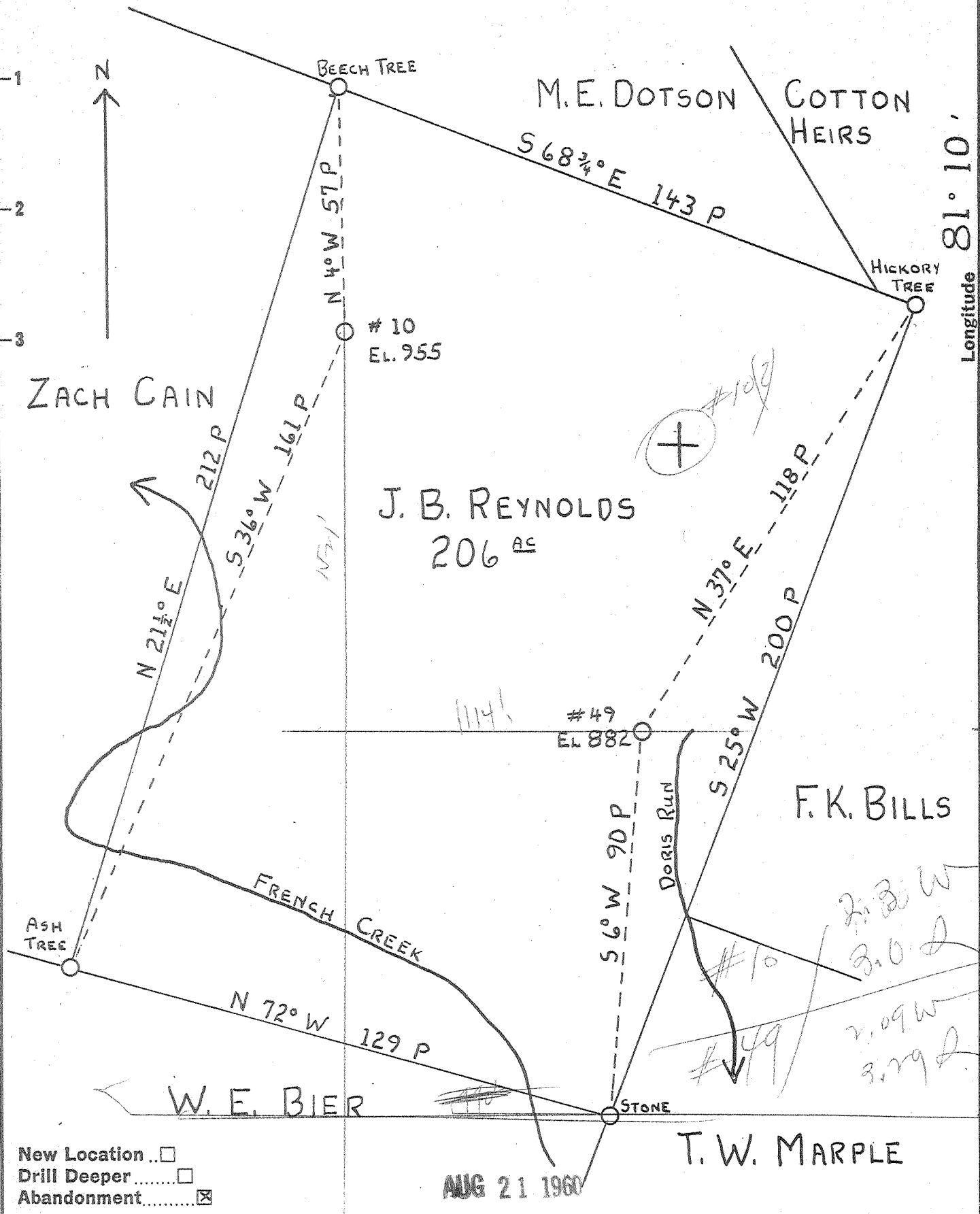

New Location ..
 Drill Deeper
 Abandonment

AUG 21 1960

Company HART & HAMILTON
 Address BOX 26, ST. MARYS, W. VA.
 Farm J. B. REYNOLDS
 Tract _____ Acres 206 Lease No. _____
 Well (Farm) No. #10 & #49 Serial No. 25
 Elevation (Spirit Level) #10 - 955' & #49 - 882'
 Quadrangle ST. MARYS
 County PLEASANTS District WASHINGTON
 Engineer JOHN W. HAMILTON
 Engineer's Registration No. 2274
 File No. _____ Drawing No. _____
 Date 11-21-59 Scale 1" = 30 P

STATE OF WEST VIRGINIA
 DEPARTMENT OF MINES
 OIL AND GAS DIVISION
 CHARLESTON

WELL LOCATION MAP
 FILE NO. PLEAS-824-A #49
PLEAS-851-A #10

+ Denotes location of well on United States Topographic Maps, scale 1 to 62,500, latitude and longitude lines being represented by border lines as shown.

- Denotes one inch spaces on border line of original tracing.

J. B. REYNOLDS nos 49 & 10 - HART & HAMILTON - PLEAS-824-A - 851-A