

7-11-75
 LATITUDE 39° 30' (15")
 39° 21' 30"

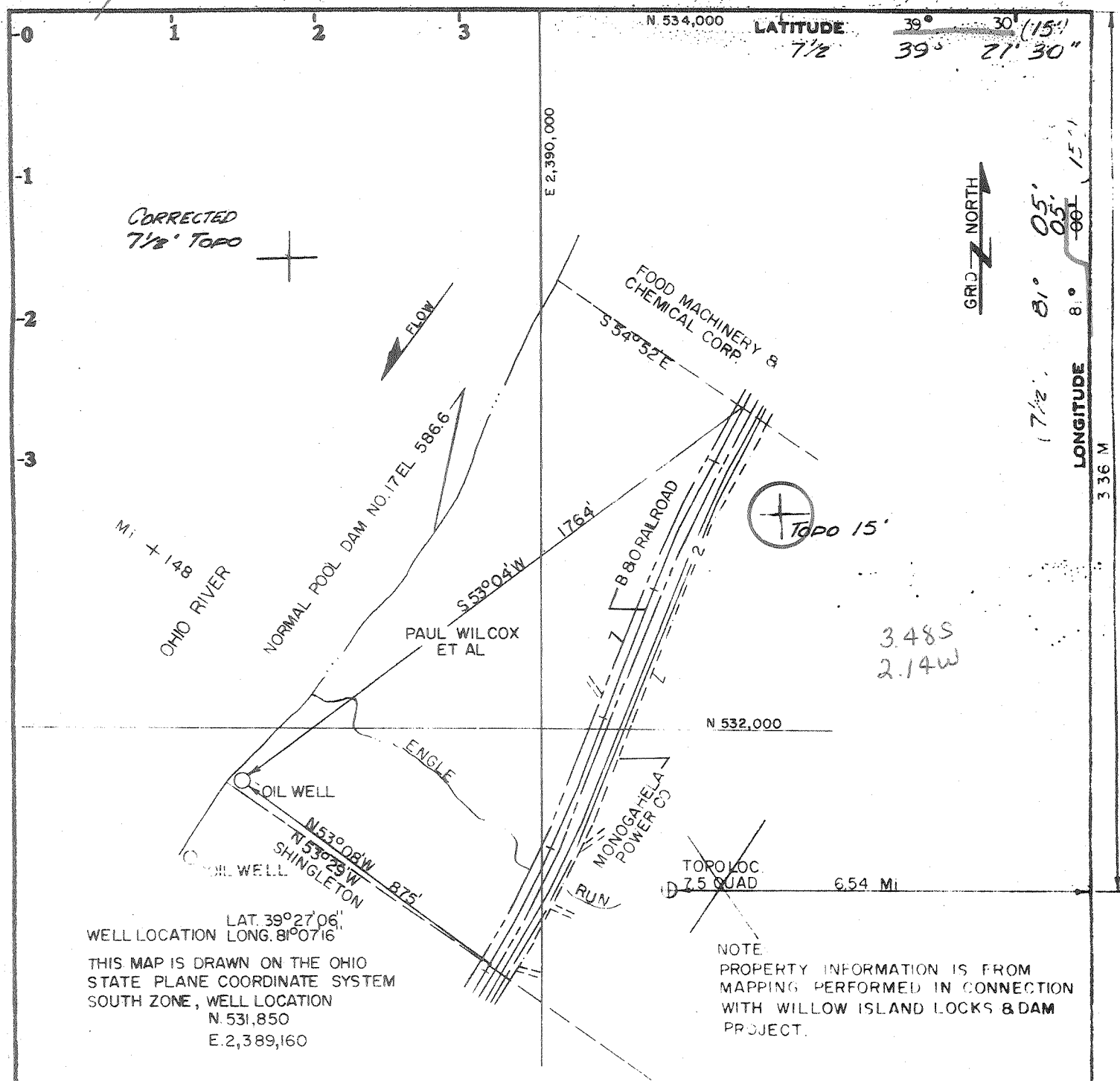

WELL LOCATION LAT. 39° 27' 06"
 LONG. 81° 07' 16"
 THIS MAP IS DRAWN ON THE OHIO
 STATE PLANE COORDINATE SYSTEM
 SOUTH ZONE, WELL LOCATION
 N. 531,850
 E. 2,389,160

NOTE:
 PROPERTY INFORMATION IS FROM
 MAPPING PERFORMED IN CONNECTION
 WITH WILLOW ISLAND LOCKS & DAM
 PROJECT.

Minimum Error of Closure _____

Source of Elevation OHIO RIVER DATUM 1913

BENS RUN QUADRANGLE

I, the undersigned, hereby certify that this map is correct to the best of my knowledge and belief and shows all the information required by paragraph 6 of the rules and regulations of the oil and gas section of the mining laws of West Virginia.

Signed: WILLIAM F. WOODBURN
 US CORPS OF ENGINEERS

- Fracture
- New Location
- Drill Deeper
- Abandonment ISSUED 6/30/75 Map No.

Squares: N S E W

Company ALAN STONE CO. INC. DBA PAUL FRUM
 Address STAR RTE. #1, BENS RUN W.V. 26135
 Farm PAUL WILCOX ET AL
 Tract 179E Acres 29.06± Lease No. _____
 Well (Farm) No. _____ Serial No. _____
 Elevation (Spirit Level) _____
 Quadrangle BENS RUN W.V.A.-OHIO; St. Margys 15'
 County PLEASANTS District UNION
 P.E. WILLIAM F. WOODBURN
 Surveyor US CORPS OF ENGINEERS
 P.E. 5404
 Surveyor's Registration No. _____
 File No. _____ Drawing No. _____
 Date JUNE 1975 Scale 1"=400

STATE OF WEST VIRGINIA
 DEPARTMENT OF MINES
 OIL AND GAS DIVISION
 CHARLESTON

WELL LOCATION MAP
 FILE NO. PLEAS-1110-A

+ Denotes location of well on United States Topographic Maps, scale 1 to 24,000 latitude and longitude lines being represented by border lines as shown.

- Denotes one inch spaces on border line of original tracing.

47-073