

Latitude $39^{\circ}22'30''$
 (15') $39^{\circ}25'$

Longitude $81^{\circ}15'$

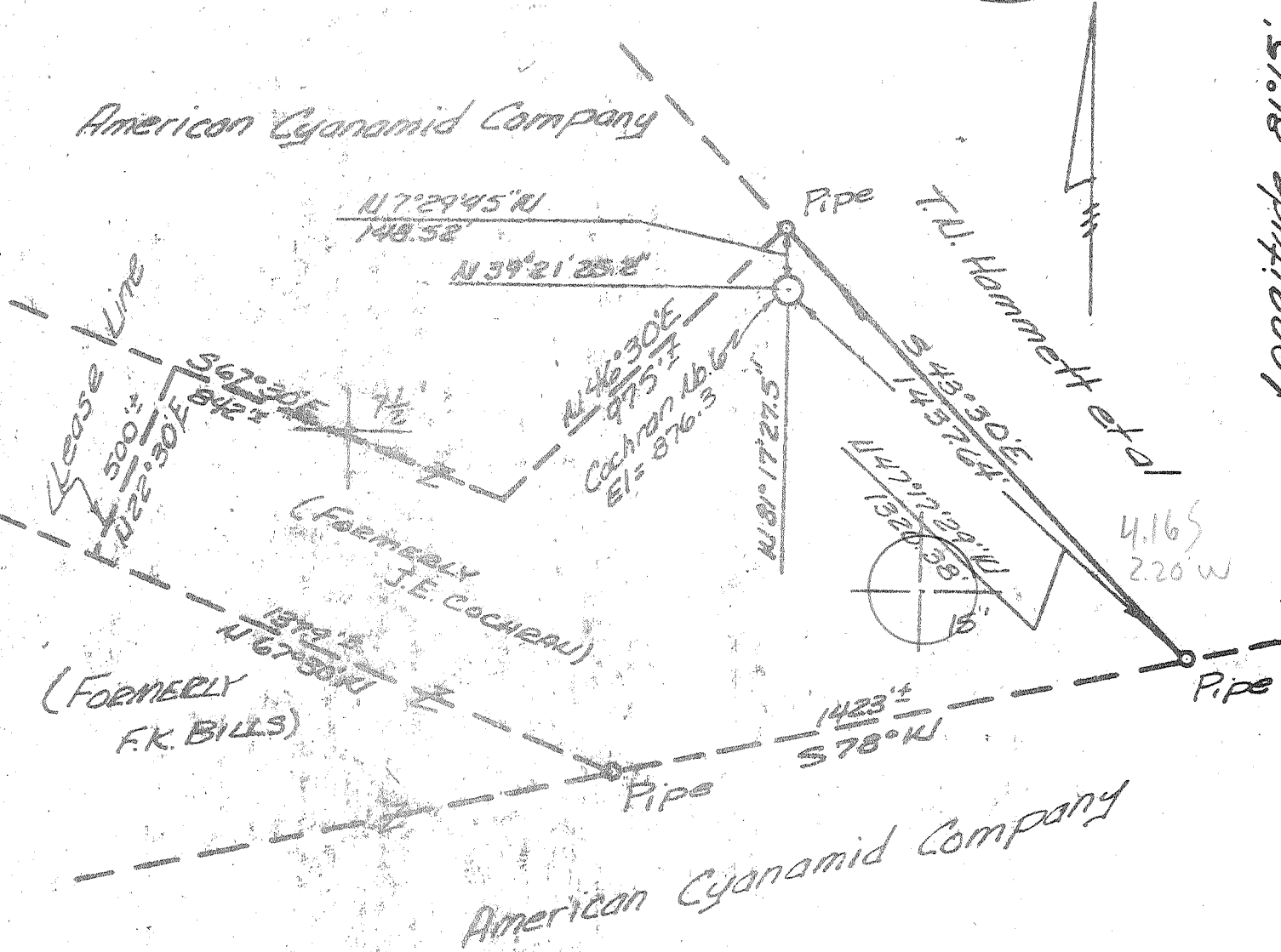

Monongahela
 Monongahela Power Co.
 Source of Elevation Generator Lead Line No. 1 Plans

I, the undersigned, hereby certify that this map is correct to the best of my knowledge and belief and shows all the information required by paragraph 6 of the rules and regulations of the oil and gas section of the mining laws of West Virginia.

TRACT.....
 SERIAL.....
 NEW LOCATION...
 DRILL DEEPER...
 ABANDONMENT ... x 6/20/78

ELEVATION (Spirit Level) 876.3
 DATE 8 July 78 SCALE 1" = 400'

MINUTE ACCURACY, one part in 3000

COMPANY Louderman Oil Co.
 ADDRESS 129 N 4th Ave. Paden City, W. Va.
 FARM American Cyanamid Company

STATE OF WEST VIRGINIA
 DEPARTMENT OF MINES
 OIL AND GAS DIVISION
 CHARLESTON

WELL LOCATION MAP
 FILE No. PLEAS-1151-A

TRACT _____ ACRES 55 LEASE No. _____
 WELL (Farm) No. 6 (1) SERIAL No. FC
 ADVANCEMENT Marietta 15'
Willow Island 7.5 min.

+ Denotes location of well on United States Topographic Maps, Scale 1 to 24,000 latitude and longitude lines being represented by border lines as shown.

- Denotes one inch spaces on border line of original tracing.

COUNTY Pleasants DISTRICT Grant
 SURVEYOR or
 REGISTER R. V. Schuchter

SURVEYOR'S or
 REGISTER'S REGISTRATION No. 3317

JUL 13 1978

47-073