

6/29/78

Latitude $39^{\circ}22'30''$
(15') $39^{\circ}25'$

Longitude $81^{\circ}15'$

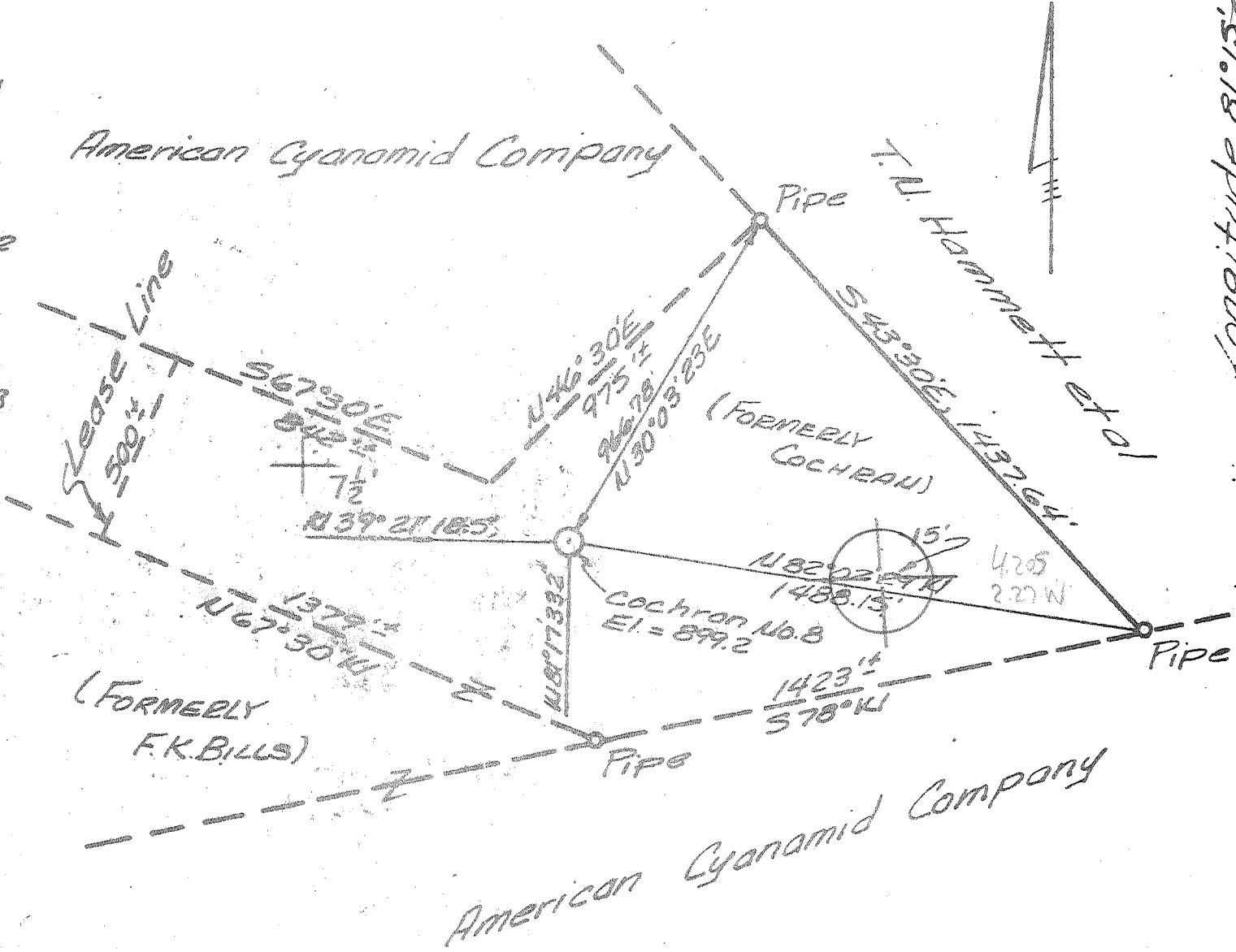

Monongahela Power Co.

Generator Lead Line No. 1 Plans

I, the undersigned, hereby certify that this map is correct to the best of my knowledge and belief and show all the information required by paragraph 6 of the rules and regulations of the oil and gas section of the mining laws of West Virginia.

- FRACTURE.....
- MINIUM.....
- NEW LOCATION...
- DRILL DEEPER...
- ABANDONMENT ... X 6/29/78

Source of Elevation

ELEVATION (Spirit Level) 899.2
DATE 8 Jun. 78 SCALE 1" = 400'

GENERAL ACCURACY, one part in 3000

COMPANY Lauderman Oil Co.
ADDRESS 129 N. 4th Ave. Paden City, W. Va.
FARM American Cyanamid Company
TRACT ACRES 55 LEASE No.
WELL (Farm) No. 8 (7) SERIAL No. EC
QUADRANGLE Willow Island 7.5 min
COUNTY Pleasants DISTRICT Grant
SURVEYOR or ENGINEER R. V. Schuchter

STATE OF WEST VIRGINIA
DEPARTMENT OF MINES
OIL AND GAS DIVISION
CHARLESTON

WELL LOCATION MAP
FILE No. PLEAS-1152-A

+ Denotes location of well on United States Topographic Maps, Scale 1 to 24,000 latitude and longitude lines being represented by border lines as shown.

- Denotes one inch spaces on border line of original tracing.

JUL 13 1978

SURVEYOR'S or ENGINEER'S REGISTRATION No. 3317

47-073