

(+) DENOTES LOCATION OF WELL ON UNITED STATES TOPOGRAPHIC MAPS

FILE No 1601-2345-002
DRAWING No. GLADY-7477
SCALE 1"=600'
MINIMUM DEGREE OF ACCURACY 1:200
PROVEN SOURCE OF ELEVATION TRIMBLE R8-3 GPS UNIT

I THE UNDERSIGNED, HEREBY CERTIFY THAT THIS PLAT IS CORRECT TO THE BEST OF MY KNOWLEDGE AND BELIEF AND SHOWS ALL THE INFORMATION REQUIRED BY LAW AND THE REGULATIONS ISSUED AND PRESCRIBED BY THE DIVISION OF ENVIRONMENTAL PROTECTION.

(SIGNED) Robert F. Thaw
ROBERT F. THAW PS #965



PLACE SEAL HERE

STATE OF WEST VIRGINIA
DIVISION OF ENVIRONMENTAL PROTECTION
OFFICE OF OIL AND GAS
NITRO, WV



DATE AUGUST 8 2016
OPERATOR'S WELL No. 7477
API WELL No. 47 075 - 00034W

WELL TYPE: OIL ___ GAS LIQUID INJECTION ___ WASTE DISPOSAL ___ STATE COUNTY PERMIT
(IF "GAS"): PRODUCTION ___ STORAGE DEEP SHALLOW ___
LOCATION: ELEVATION 3505.6' WATER SHED ELKCLICK RUN OF THE GREENBRIER RIVER
DISTRICT GREENBANK COUNTY POCAHONTAS

SURFACE OWNER UNITED STATE DEPARTMENT OF THE INTERIOR ACREAGE 6595
OIL & GAS ROYALTY OWNER U. S. DEPT. OF THE INTERIOR LEASE ACREAGE 1852
LEASE No. 90700

PROPOSED WORK: DRILL ___ CONVERT ___ DRILL DEEPER ___ REDRILL ___ FRACTURE OR STIMULATE PLUG OFF OLD FORMATION ___ PERFORATE NEW FORMATION ___ OTHER PHYSICAL CHANGE IN WELL (SPECIFY) 09/30/2016

PLUG AND ABANDON ___ CLEAN OUT AND REPLUG
TARGET FORMATION ORISKANY ESTIMATED DEPTH 5928'-6140'
WELL OPERATOR COLUMBIA GAS TRANSMISSION, LLC DESIGNATED AGENT PAUL AMICK
ADDRESS PO BOX 1273, CHARLESTON, WV ADDRESS P.O. BOX 1273, CHARLESTON W.V. 25325-1273

FORM IV-6 (8-78)

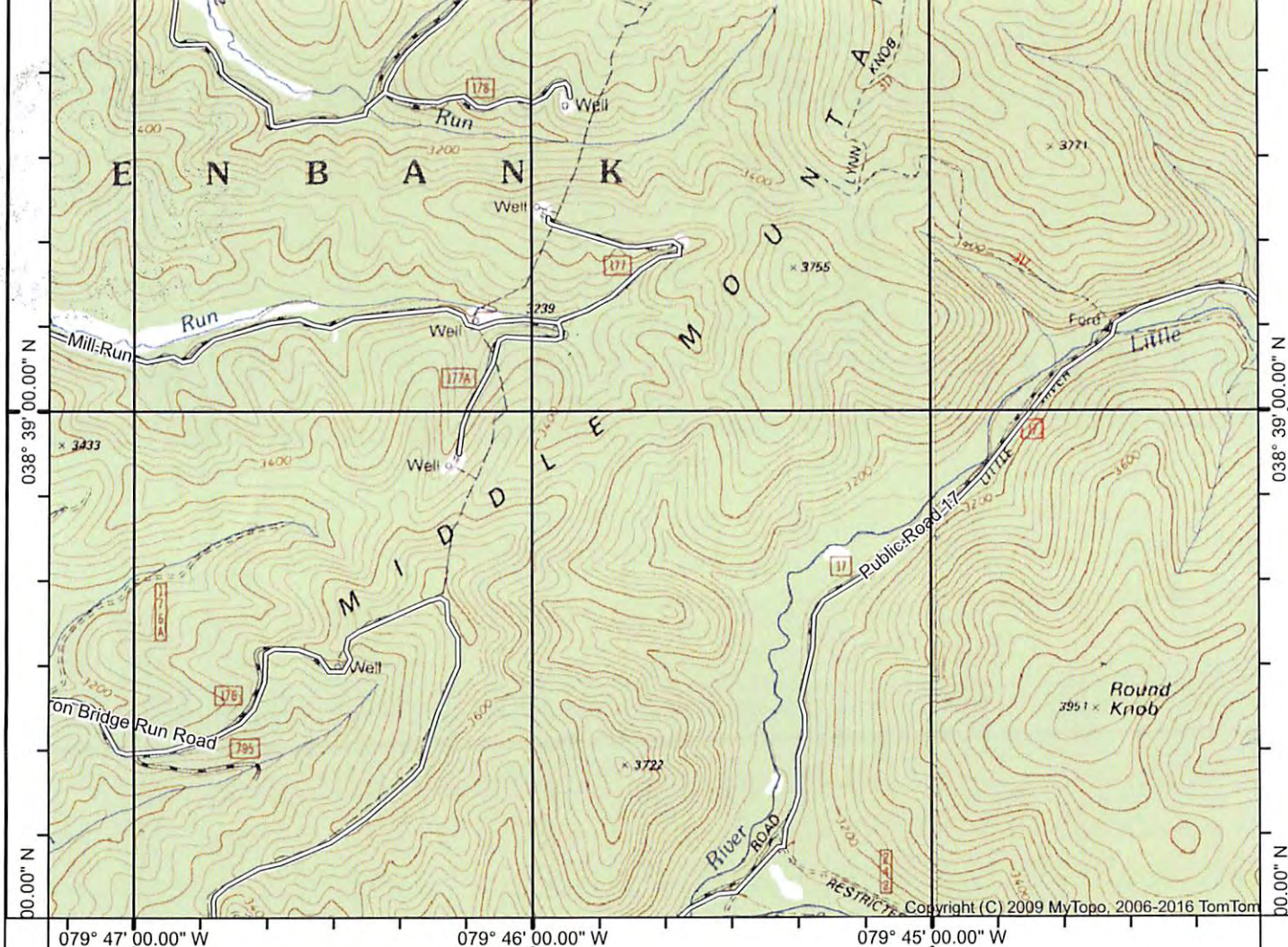

038° 37' 59.92" N

079° 47' 13.35" W

00.00" N

079° 47' 00.00" W

079° 46' 00.00" W

079° 45' 00.00" W

00.00" N

038° 37' 59.92" N

079° 44' 09.91" W

Printed Fri Jan 08, 2016

Copyright (C) 2009 MyTopo, 2006-2016 TomTom

(SNYDER KNOB)

(THORNWOOD)

Produced by MyTopo Terrain Navigator
Topography based on USGS 1:24,000 Maps

North American 1983 Datum (NAD83)
Lambert Conformal Conic Projection

To place on the predicted North American 1927, move the
projection lines 13M N and 19M E

RECEIVED
 Office of Oil and Gas
 WV Department of Environmental Protection
 SEP 29 2016

Declination



GN 0.77° E
MN 9.06° W

(DURBIN)
SCALE 1:24000



MILE



YARDS



KILOMETERS

CONTOUR INTERVAL 40 FEET
NATIONAL GEODETIC VERTICAL DATUM 1929

WILDELL, WV
1998