

(+) DENOTES LOCATION OF WELL ON UNITED STATES TOPOGRAPHIC MAPS

FILE No. 2001-3079-001-012
 DWG No. TERRA ALTA-7370
 SCALE 1"=400'
 MINIMUM DEGREE OF ACCURACY 1:200
 PROVEN SOURCE OF ELEVATION TRIMBLE R10
GPS UNIT

I THE UNDERSIGNED, HEREBY CERTIFY THAT THIS PLAT IS CORRECT TO THE BEST OF MY KNOWLEDGE AND BELIEF AND SHOWS ALL THE INFORMATION REQUIRED BY LAW AND THE REGULATIONS ISSUED AND PRESCRIBED BY THE DIVISION OF ENVIRONMENTAL PROTECTION.

(SIGNED) R. F. Thaw
 ROBERT F. THAW PS #965

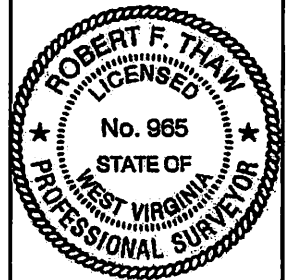

STATE OF WEST VIRGINIA
 DIVISION OF ENVIRONMENTAL PROTECTION
 OFFICE OF OIL AND GAS
 NITRO, WV



DATE JANUARY 18 2022
 OPERATOR'S WELL No. 7370
 API WELL No. _____

WELL TYPE: OIL ___ GAS X LIQUID INJECTION ___ WASTE DISPOSAL ___
 (IF "GAS") PRODUCTION ___ STORAGE ___ DEEP X SHALLOW ___
 LOCATION: ELEVATION 2148.3' WATER SHED SALTICK CREEK
 DISTRICT PORTLAND COUNTY PRESTON

QUADRANGLE TERRA ALTA, WV
 SURFACE OWNER KENNETH AND MELANIE HAINES ACREAGE 72.8
 OIL & GAS ROYALTY OWNER VIRGINIA CUPPETT

LEASE No. 1090397-000 LEASE ACREAGE 78
 PROPOSED WORK: DRILL ___ CONVERT ___ DRILL DEEPER ___ REDRILL ___ FRACTURE OR STIMULATE ___
 PLUG OFF OLD FORMATION ___ PERFORATE NEW FORMATION ___

OTHER PHYSICAL CHANGE IN WELL (SPECIFY) _____
 PLUG AND ABANDON X CLEAN OUT AND REPLUG ___

TARGET FORMATION ORISKANY ESTIMATED DEPTH 8940

WELL OPERATOR COLUMBIA GAS TRANSMISSION, LLC DESIGNATED AGENT MARIA MEDVEDEVA
 ADDRESS PO BOX 1273, CHARLESTON, WV 25325-1273 ADDRESS 1700 MACCORKLE AVE., S.E. CHARLESTON, WV 25314

FORM IV-6 (8-78)

04/22/2022

4707700006P

(VALLEY POINT) 

TERRA ALTA QUADRANGLE
WEST VIRGINIA
TOPOGRAPHIC SERIES (SANG RUN)

079° 35' 12.8737" W (CUZZART) 079° 32' 52.4843" W 039° 26' 55.6202" N

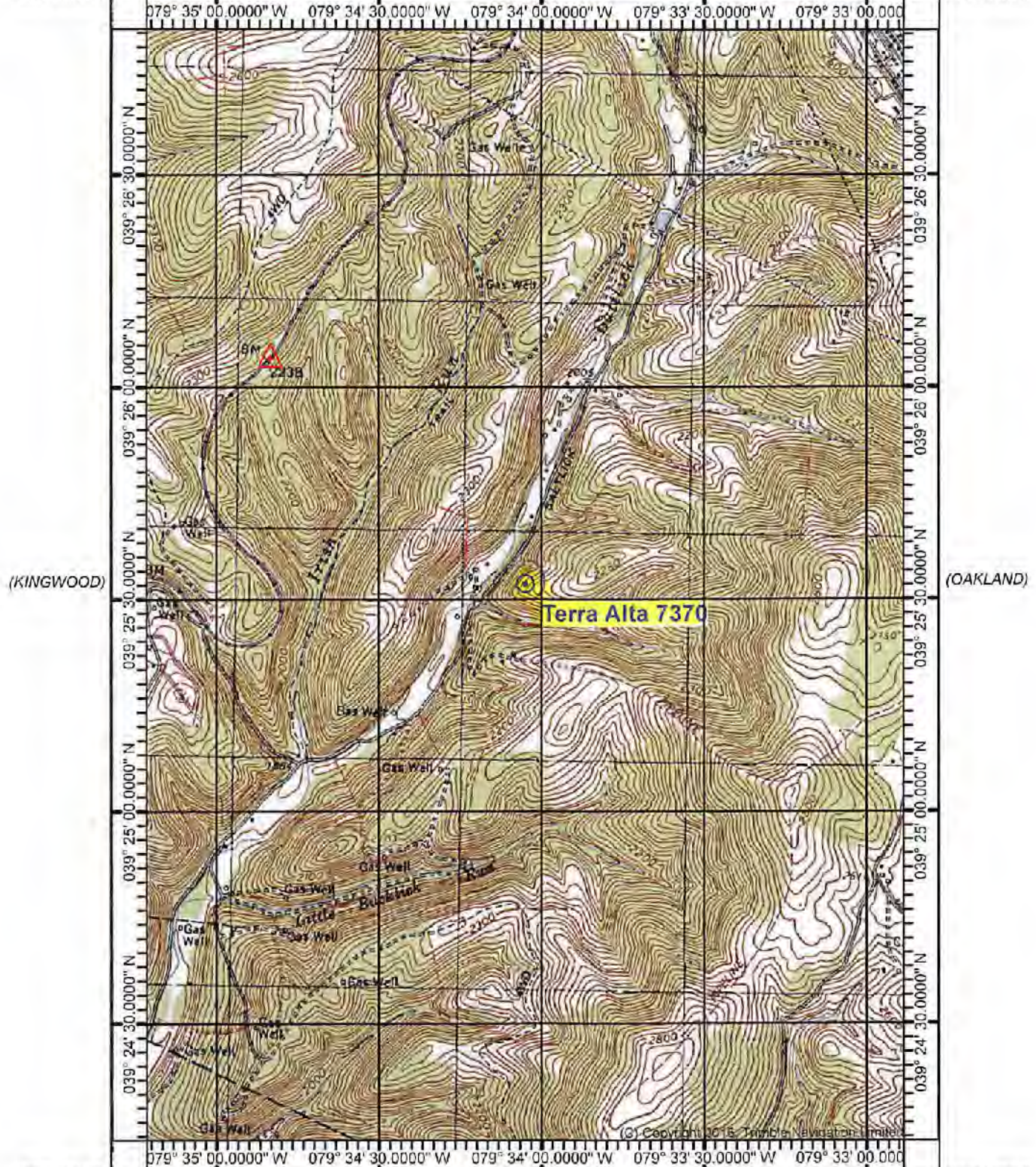

039° 24' 12.8911" N (ROWLESBURG) 079° 35' 12.8737" W (AURORA) SCALE 1:24000 079° 32' 52.4843" W (TABLE ROCK) 039° 24' 12.8911" N

Produced by Trimble Terrain Navigator Pro
Topography based on USGS 1:24,000
Maps
North American 1983 Datum (NAD83)
To place on the predicted North American
1927 move the projection lines 10M N and
19M E

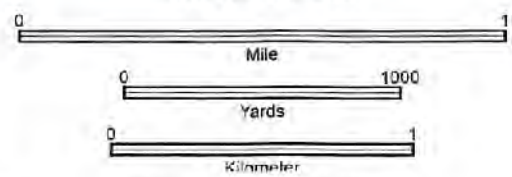

CONTOUR INTERVAL 20 FT

39079-D4-TM-024
TERRA ALTA, WV
JAN 1, 2000

04/22/2022