

4707700022 W

RECEIVED
Office of Oil & Gas
JUL 24 2023

WV Department of
Environmental Protection

TERRA ALTA QUADRANGLE
WEST VIRGINIA
TOPOGRAPHIC SERIES (SANG RUN)

(VALLEY POINT) 

(CUZZART)

079° 36' 10.9641" W
039° 25' 34.5070" N

079° 33' 50.6173" W
039° 25' 34.5070" N

(KINGWOOD)

(OAKLAND)

(ROWLESBURG)

(TABLE ROCK)

Produced by Trimble Terrain Navigator Pro
Topography based on USGS 1:24,000
Maps

North American 1983 Datum (NAD83)

To place on the predicted North American
1927 move the projection lines 11M N and
19M E

Declination



(AURORA)
SCALE 1:24000

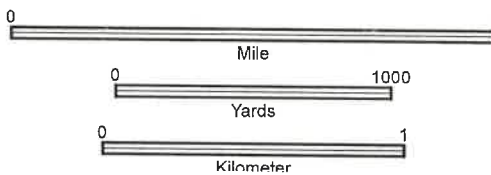

CONTOUR INTERVAL 20 FT

Printed: Tue May 23, 2023

079° 33' 50.6173" W
039° 22' 56.7779" N

39079-D4-TM-024
TERRA ALTA, WV
JAN 1, 2000

09/29/2023

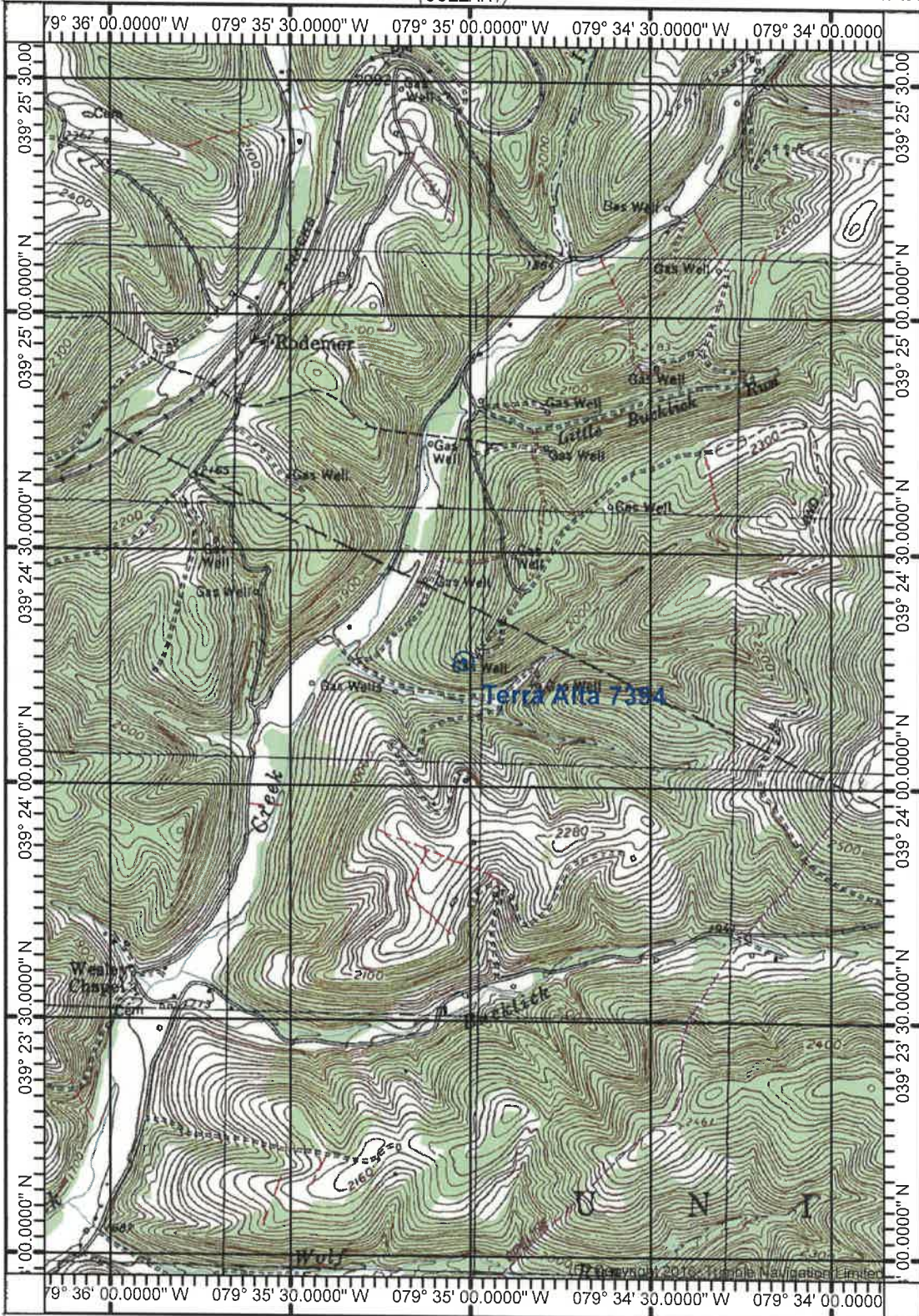

JUL 24 2023

4707700022W

11,661'

WV Department of Environmental Protection

Latitude: 39°25'00"

Longitude: 79°32'30"

4,344'

W.V. STATE PLANE, NORTH ZONE, NAD 83

(NAD 83)
LAT. 39°24'16.98"
LON. -79°34'58.54"

UTM., NAD 83
ZONE 17, METERS
N: 4,362,648.23
E: 622,006.91

7.5 LOC

LANCE SCOTT HAYWOOD &
LEGROS MAXINE MAXIMO
UNION DISTRICT-TM 2 PAR. 6
DEED BOOK 840 PAGE 536

CAROLYN S. DEWITT
PORTLAND DISTRICT-TM 43 PAR. 21
WILL BOOK 52 PAGE 139
PREVIOUS D.B. 622/1062
219 ACRES, +/-

STONE FOUND WITH
3/8" REBAR WITNESS

584°55'21"W 1080.72', (TIE)

N69°01'28"W 798.94', (TIE)

S40°53'25"W 504.84', (TIE)

STONE FOUND WITH
3/8" REBAR WITNESS

CAROLYN S. DEWITT
PORTLAND-TM 43 PAR. 21
WILL BOOK 52 PAGE 139
PREVIOUS D.B. 622/1062

GRAPHIC SCALE



1 INCH = 200 FEET

UPTOP INC.
UNION DISTRICT-TM 2 PAR. 11
DEED BOOK 546 PAGE 61

ATLANTIC SEABOARD CORP.
UNION DISTRICT-TM 2 PAR. 19
DEED BOOK 345 PAGE 585

FILE # 23R-100_TERRADON

DRAWING # 7394

SCALE 1"=200'

MINIMUM DEGREE OF ACCURACY 1 / 200

PROVEN SOURCE OF ELEVATION SOKKIA GRX3 GPS UNIT

I, THE UNDERSIGNED, HEREBY CERTIFY THAT THIS PLAT IS CORRECT TO THE BEST OF MY KNOWLEDGE AND BELIEF AND SHOWS ALL THE INFORMATION REQUIRED BY LAW AND THE REGULATIONS ISSUED AND PRESCRIBED BY THE DEPARTMENT OF ENVIRONMENTAL PROTECTION.

Signed: *Brian W. Lawrence*
BRIAN W. LAWRENCE

R.P.E.: _____ L.L.S.: 2056

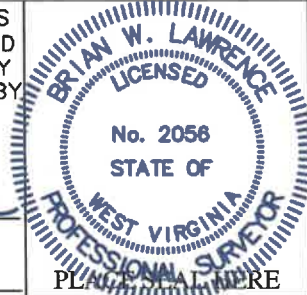

(+) DENOTES LOCATION OF WELL ON UNITED STATES TOPOGRAPHIC MAPS WVDEP

OFFICE OF OIL & GAS
601 57TH STREET
CHARLESTON, WV 25304



DATE: 07/10/2023

OPERATORS WELL #: Terra Alta 7394

API WELL # 47 077 000022W
STATE COUNTY PERMIT

Well Type: Oil Waste Disposal Production Deep
 Gas Liquid Injection Storage Shallow

WATERSHED GAWNEY RUN OF SALTICK CREEK ELEVATION: 2127.7'

COUNTY/DISTRICT PRESTON/UNION QUADRANGLE: AURORA, WV 7.5'

SURFACE OWNER CAROLYN S. DEWITT ACREAGE 219

OIL & GAS ROYALTY OWNER: UNITED FUEL GAS COMPANY ACREAGE 219

DRILL CONVERT DRILL DEEPER REDRILL FRACTURE OR STIMULATE

PLUG OFF OLD FORMATION PERFORATE NEW FORMATION PLUG & ABANDON

CLEAN OUT & REPLUG OTHER CHANGE (SPECIFY): dictate CTCO + acid stim

TARGET FORMATION: ORISKANY ESTIMATED DEPTH: 5,399

WELL OPERATOR COLUMBIA GAS TRANSMISSION, LLC DESIGNATED AGENT MARIA MEDVEDEVA

Address PO BOX 1273 Address 1700 MACCORKLE AVE., S.E.

City CHARLESTON State WV Zip Code 25325-1273 City CHARLESTON State WV Zip Code 25314

09/29/2023

JUL 24 2023

4707700022

11,661'

Latitude: 39°25'00"

Longitude: 79°32'30"

N.Y. STATE PLANE, NORTH ZONE, NAD 83

(NAD 83)
 LAT. 39°24'16.98"
 LON. -79°34'58.54"
 UTM., NAD 83
 ZONE 17, METERS
 N: 4,362,648.23
 E: 622,006.91
 7.5 LOC

CAROLYN S. DEWITT
 PORTLAND DISTRICT-TM 43 PAR. 21
 WILL BOOK 52 PAGE 139
 PREVIOUS D.B. 622/1062
 219 ACRES, +/-

LANCE SCOTT HAYWOOD &
 LEGROS MAXINE MAXIMO
 UNION DISTRICT-TM 2 PAR. 6
 DEED BOOK 840 PAGE 536

STONE FOUND WITH
 3/8" REBAR WITNESS

S84°55'21"W 1080.72', (TIE)

N69°01'28"W 798.94', (TIE)

S40°33'25"W 504.84', (TIE)

CAROLYN S. DEWITT
 PORTLAND-TM 43 PAR. 21
 WILL BOOK 52 PAGE 139
 PREVIOUS D.B. 622/1062

STONE FOUND WITH
 3/8" REBAR WITNESS

GRAPHIC SCALE

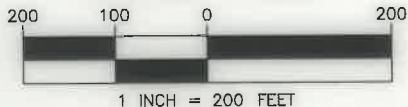

UPTOP INC.
 UNION DISTRICT-TM 2 PAR. 11
 DEED BOOK 546 PAGE 61

ATLANTIC SEABOARD CORP.
 UNION DISTRICT-TM 2 PAR. 19
 DEED BOOK 345 PAGE 585

FILE # 23R-100_TERRADON

DRAWING # 7394

SCALE 1"=200'

MINIMUM DEGREE OF ACCURACY 1 / 200

PROVEN SOURCE OF ELEVATION SOKKIA GRX3 GPS UNIT

I, THE UNDERSIGNED, HEREBY CERTIFY THAT THIS PLAT IS CORRECT TO THE BEST OF MY KNOWLEDGE AND BELIEF AND SHOWS ALL THE INFORMATION REQUIRED BY LAW AND THE REGULATIONS ISSUED AND PRESCRIBED BY THE DEPARTMENT OF ENVIRONMENTAL PROTECTION.

Signed: Brian W. Lawrence
 BRIAN W. LAWRENCE

R.P.E.: _____ L.L.S.: 2056

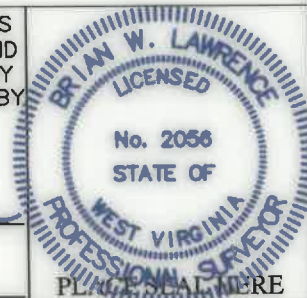

(+) DENOTES LOCATION OF WELL ON UNITED STATES TOPOGRAPHIC MAPS
 WVDEP
 OFFICE OF OIL & GAS
 601 57TH STREET
 CHARLESTON, WV 25304



DATE: 07/10/2023

OPERATORS WELL #: Terra Alta 7394

API WELL # 47 077 000022W
 STATE COUNTY PERMIT

Well Type: Oil Waste Disposal Production Deep
 Gas Liquid Injection Storage Shallow

WATERSHED GAWNEY RUN OF SALTICK CREEK ELEVATION: 2127.7'

COUNTY/DISTRICT PRESTON/UNION QUADRANGLE: AURORA, WV 7.5'

SURFACE OWNER CAROLYN S. DEWITT ACREAGE 219

OIL & GAS ROYALTY OWNER: UNITED FUEL GAS COMPANY ACREAGE 219

DRILL CONVERT DRILL DEEPER REDRILL FRACTURE OR STIMULATE
 PLUG OFF OLD FORMATION PERFORATE NEW FORMATION PLUG & ABANDON
 CLEAN OUT & REPLUG OTHER CHANGE (SPECIFY): dictate CTCO + acid stim

TARGET FORMATION: ORISKANY ESTIMATED DEPTH: 5,399

WELL OPERATOR COLUMBIA GAS TRANSMISSION, LLC DESIGNATED AGENT MARIA MEDVEDEVA
 Address PO BOX 1273 Address 1700 MACCORKLE AVE., S.E.
 City CHARLESTON State WV Zip Code 25325-1273 City CHARLESTON State WV Zip Code 25314

09/29/2023