

P

X
M

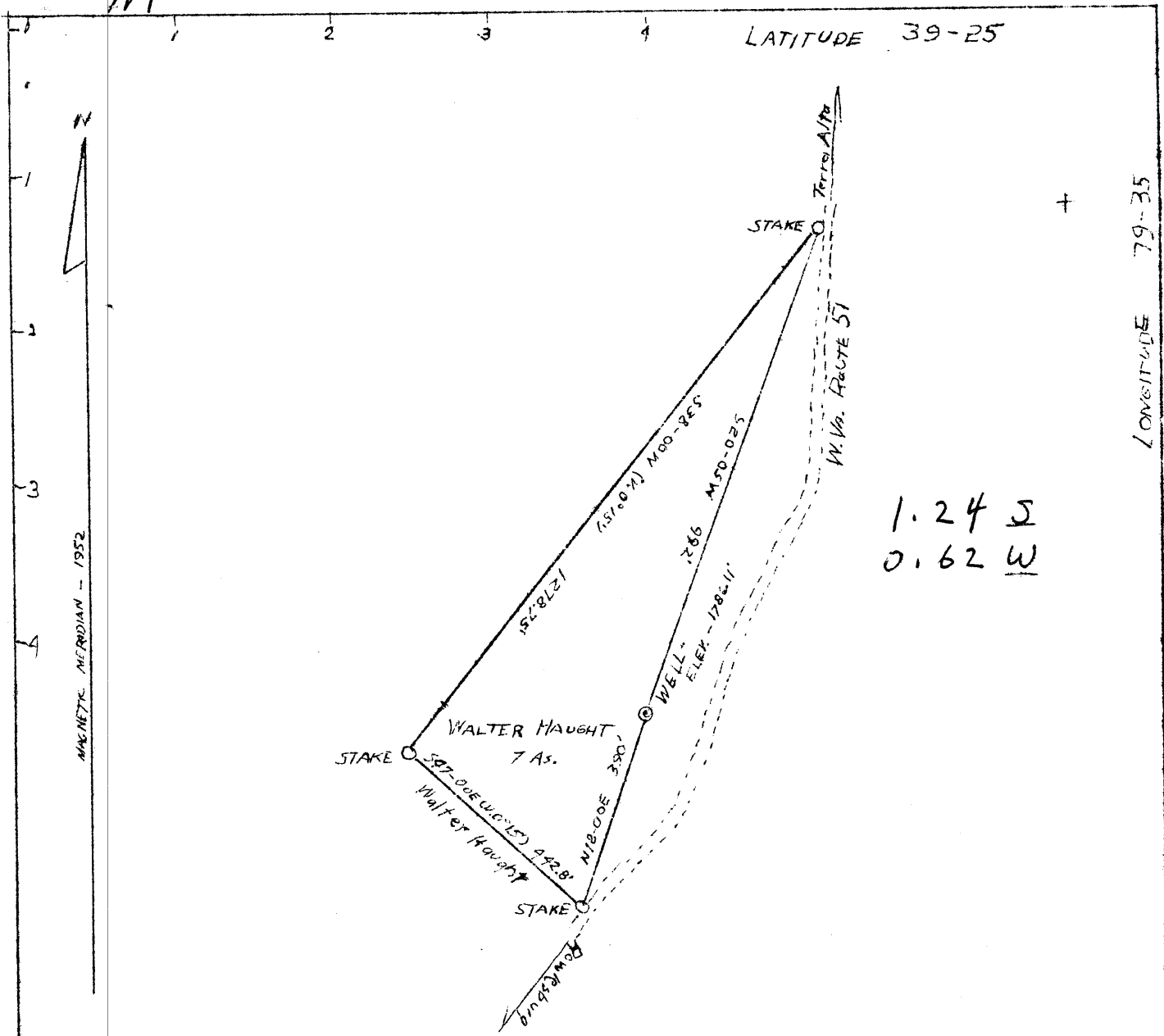

I, the undersigned, hereby certify that this map is correct and shows all the information, to the best of my knowledge and belief, required by the Oil & Gas Section of the Mining Laws of West Virginia.

J. P. Marrara
 J. P. Marrara, Engr.-Reg. No. 2061

Acknowledged before a Notary Public this 28th day of July, 1952.

Herbert B. White
 Notary Public

My Commission expires June 16, 1959

COMPANY	JAMES I. CHEAKER
ADDRESS	BLAIRSVILLE, PA.
TRACT	7 ACRES
FARM	WALTER K. HAUGHT
WELL FARM NO. 1	SERIAL NO. _____
QUADRANGLE	KINGWOOD
COUNTY	PRESTON
DISTRICT	UNION
ENGINEER	J. P. MARRARA
ENGINEER REGISTRATION NO.	2061
FILE NO.	DRAWING NO. _____

STATE OF WEST VIRGINIA
 DEPARTMENT OF MINES
 OIL & GAS DIVISION
 CHARLESTON, W. VA.

WELL LOCATION MAP
 File No. PRE-45

+ Denotes location of well on U.S. Topographic Map, Scale 1 to 62,500

Latitude & longitude being represented by border lines as shown

- Denotes 1 inch space on border line of original drawing.

DATE 8 JULY 1952 SCALE: 1" = 300'

6-0 2 80

Deep well



STATE OF WEST VIRGINIA
DEPARTMENT OF MINES
OIL AND GAS DIVISION

WELL RECORD

Oil or Gas Well Dry Hole
(KIND)

Permit No. PRE-45

Kingwood

Company James I. Shearer
Address 119-A Newport Rd., Blairsville, Penna.
Farm Walter K. Haught Acres 7
Location (waters) Salt Lick
Well No. #1 Elev. 1786.1'
District Union County Preston
The surface of tract is owned in fee by Walter K. Haught
Address Terra Alta, W. Va.
Mineral rights are owned by Walter K. Haught
Address Terra Alta, W. Va.
Drilling commenced August 26, 1952
Drilling completed January 17, 1953
Date Shot From To
Open Flow /10ths Water in Inch
/10ths Merc. in Inch
Volume Cu. Ft.
Rock Pressure lbs. hrs.
Oil bbls., 1st 24 hrs.
Fresh water 80 feet 90 feet
Salt water feet feet

Casing and Tubing	Used in Drilling	Left in Well	Packers
Size			Kind of Packer
16			
18	54'		
10	454'		Size of
8 3/4	1267'		
6 3/4	4523'		Depth set
5 3/16			
8			Perf. top
2			Perf. bottom
Liners Used			Perf. top
			Perf. bottom

CASING CEMENTED SIZE 6 5/8 No. Ft. 700' Date December 14, 1952

COAL WAS ENCOUNTERED AT FEET INCHES
FEET INCHES FEET INCHES
FEET INCHES FEET INCHES

Formation	Color	Hard or Soft	Top	Bottom	Oil, Gas or Water	Depth Found	Remarks
surface	brown		50	50			
lime			50	57			
slate & shells			67	50			
lime			250	275			
slate & shells			275	1150			
lime			1150	1250			
brown shale			1250	1318			
slate			1318	1440			
brown shale			1440	1460			
slate			1460	2030			
brown shale			2030	2119			
slate			2119	2430			
lime			2430	2585			
slate & shells			2585	2820			
brown shale			2820	2850			
slate & shells			2850	3530			
brown shale			3530	4055			
lime		hard	4055	4082			
brown shale			4082	4145			
lime			4145	4215			
slate			4145	4215			
black shale			4215	4444			
lime		hard	4444	4461			
black shale			4461	4505			
brown break			4505				
lime			4505	4522			
sand		chert	4522	4670			
break		black	4670	4696			
sand		oriskaney	4696				
				total depth	4915		

4505
1786
- 2719

4696
1786
- 2910

