

Latitude 39° 45'

Longitude 79° 30'

+ Location
2,045
2,33 W

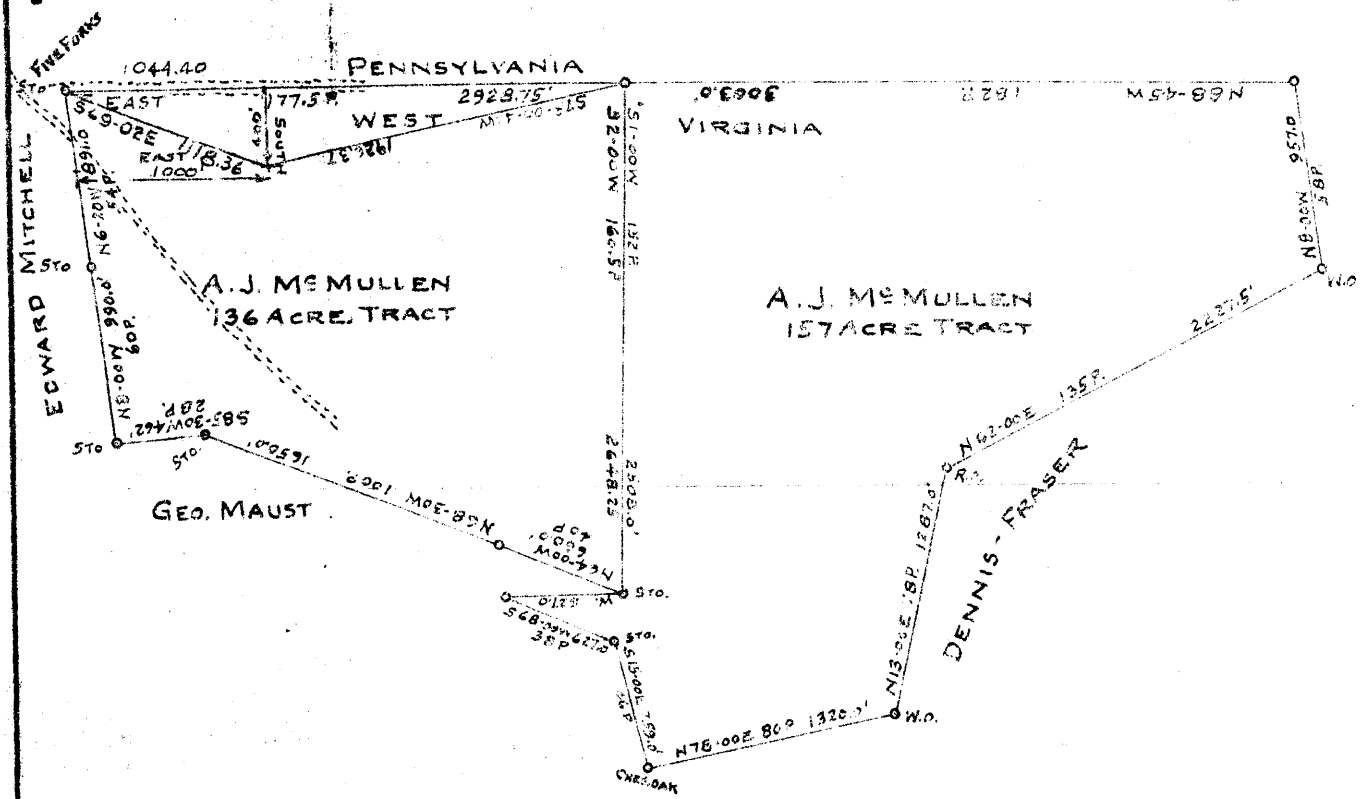

T.D. → 4670'

No well record

- New Location
- Drill Deeper
- Abandonment

No driller's log received

Company A. RAY GUSEMAN COAL CO.
 Address R.D. 3 UNIONTOWN, PA.
 Farm A. J. MEMULLEN
 Tract _____ Acres 157± Lease No. _____
 Well (Farm) No. _____ Serial No. _____
 Elevation (Spirit Level) 2160
 Quadrangle BRUCETON
 County PRESTON District GRANT
 Engineer Russell B. Mechling
 Engineer's Registration No. 1353
 File No. _____ Drawing No. _____
 Date Nov. 12, 1952 Scale 1" = 1000'

STATE OF WEST VIRGINIA
 DEPARTMENT OF MINES
 OIL AND GAS DIVISION
 CHARLESTON

WELL LOCATION MAP
 FILE NO. PRES-54

+ Denotes location of well on United States Topographic Maps, scale 1 to 62,500, latitude and longitude lines being represented by border lines as shown.

-- Denotes one inch spaces on border line of original tracing.