

TERRA ALTA SOUTH-7500  
47-077-00056

LAT. 39° 22' 48.52"  
LONG. 79° 36' 11.72"

UTM ZONE 17 (NAD 83)  
ZONE 17  
N. 4359893.42  
E. 620299.05

(+) DENOTES LOCATION OF WELL ON UNITED STATES TOPOGRAPHIC MAPS

FILE No 1701-2345-001-023  
 DWG No. TERRA ALTA SOUTH-7500  
 SCALE 1"=600'  
 MINIMUM DEGREE OF ACCURACY 1:200  
 PROVEN SOURCE OF ELEVATION TRIMBLE R8-3  
 GPS UNIT

I THE UNDERSIGNED, HEREBY CERTIFY THAT THIS PLAT IS CORRECT TO THE BEST OF MY KNOWLEDGE AND BELIEF AND SHOWS ALL THE INFORMATION REQUIRED BY LAW AND THE REGULATIONS ISSUED AND PRESCRIBED BY THE DIVISION OF ENVIRONMENTAL PROTECTION.

(SIGNED) Robert F. Thaw  
 ROBERT F. THAW PS #965

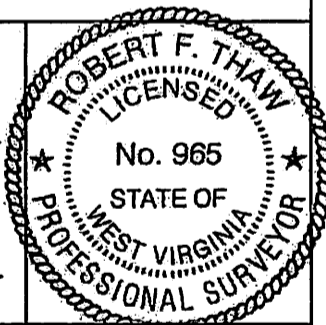

STATE OF WEST VIRGINIA  
 DIVISION OF ENVIRONMENTAL PROTECTION  
 OFFICE OF OIL AND GAS  
 NITRO, WV



DATE FEBRUARY 12, 2018  
 OPERATOR'S WELL No. 7500  
 API WELL No. 47 077 - 00056P

WELL TYPE: OIL  GAS  LIQUID INJECTION  WASTE DISPOSAL  STATE COUNTY PERMIT  
 (IF "GAS") PRODUCTION  STORAGE  DEEP  SHALLOW   
 LOCATION: ELEVATION 1692.1' WATER SHED KESSINGER RUN OF SALTICK CREEK  
 DISTRICT UNION COUNTY PRESTON

QUADRANGLE TERRA ALTA, WV  
 SURFACE OWNER JON A. HOOTON, RONALD D. HOOTON, JO ANN HOOTON FRAME ACREAGE 76+/-  
 OIL & GAS ROYALTY OWNER J.A. HOOTON, S.A. PERRILL, AND D.C. NICHOLS II REVOCABLE LIVING TRUST  
 LEASE No. 1090604 LEASE ACREAGE 76

PROPOSED WORK: DRILL  CONVERT  DRILL DEEPER  REDRILL  FRACTURE OR STIMULATE  PLUG OFF OLD FORMATION  PERFORATE NEW FORMATION  OTHER PHYSICAL CHANGE IN WELL (SPECIFY) \_\_\_\_\_

PLUG AND ABANDON  CLEAN OUT AND REPLUG   
 TARGET FORMATION ORISKANY ESTIMATED DEPTH 4954  
 WELL OPERATOR COLUMBIA GAS TRANSMISSION, LLC DESIGNATED AGENT PAUL AMICK  
 ADDRESS PO BOX 1273, CHARLESTON, WV ADDRESS P.O. BOX 1273, CHARLESTON W.V.  
25325-1273 25325-1273

FORM IV-6 (8-78)

04/27/2018

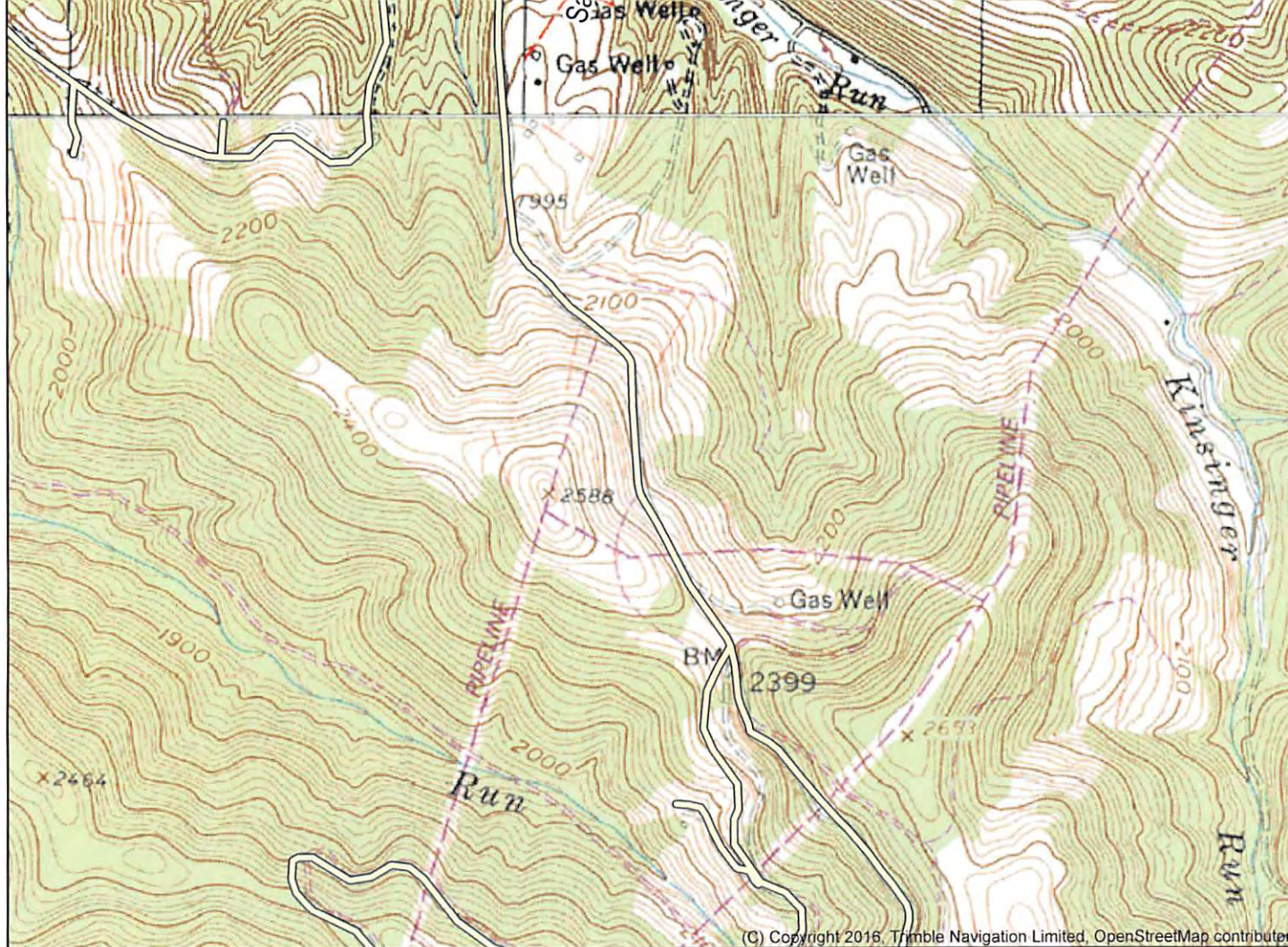

039° 21' 30.7447" N 079° 37' 11.0012" W (AURORA) SCALE 1:14400 Printed: Fri Mar 16, 2018 039° 21' 30.7447" N 079° 35' 12.1740" W (TABLE ROCK)

(ROWLESBURG)

(TABLE ROCK)

Produced by Trimble Terrain Navigator Pro  
 Topography based on USGS 1:24,000 Maps  
 North American 1983 Datum (NAD83)

To place on the predicted North American 1927 move the projection lines 11M and 19M E

RECEIVED  
 Office of Oil and Gas  
 WV Department of  
 Environmental Protection  
 APR 16 2018

Declination



GN 0.88° E  
 MN 9.34° W

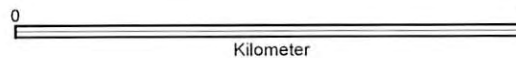
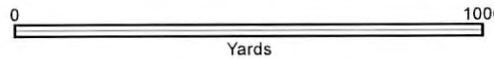
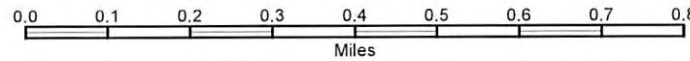

CONTOUR INTERVAL 20 FT

39079-D4-TM-024  
 TERRA ALTA, WV  
 JAN 1, 2000