

7700097W

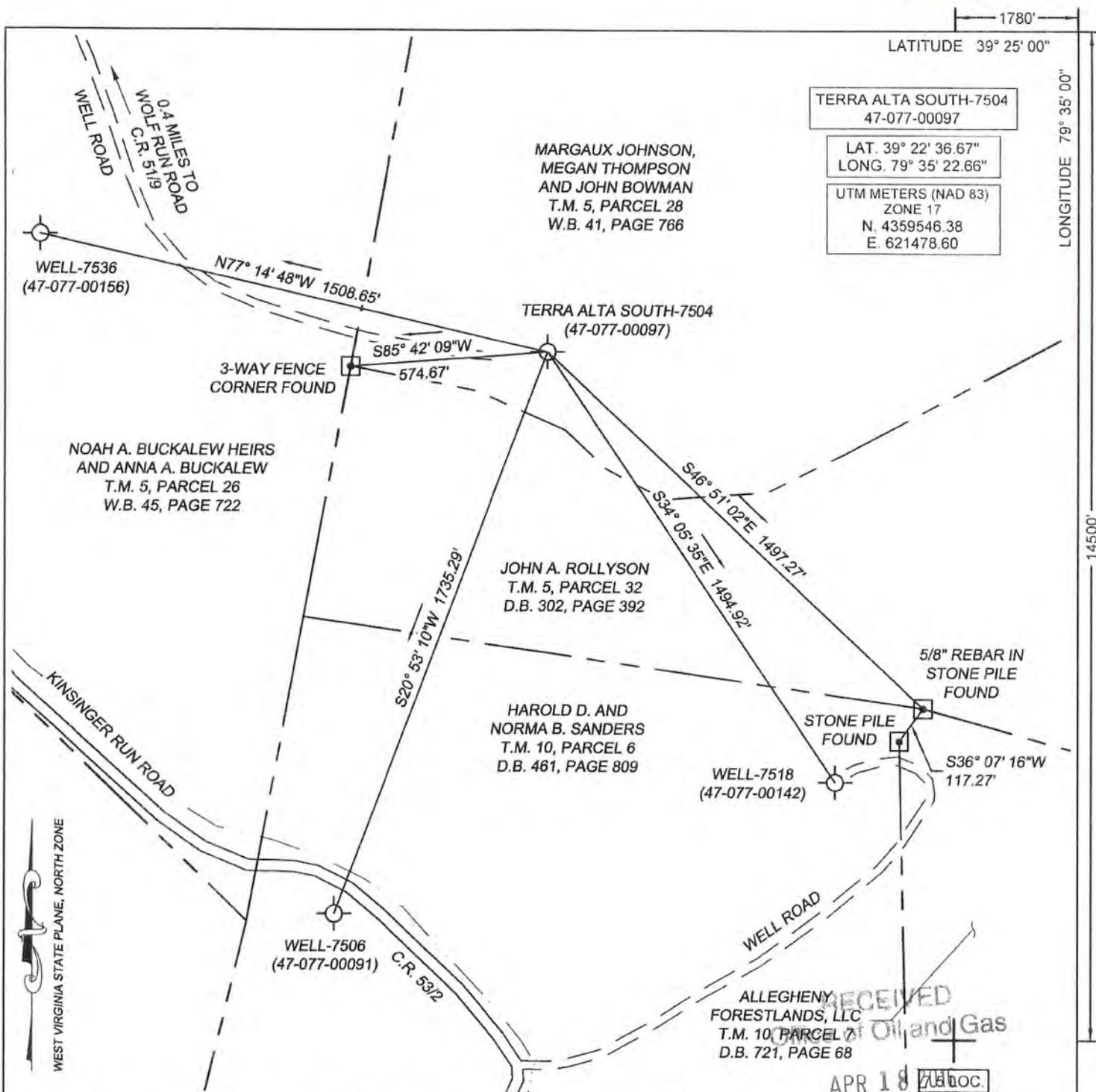

(+) DENOTES LOCATION OF WELL ON UNITED STATES TOPOGRAPHIC MAPS

FILE No. <u>1601-2345-001-007</u>	I THE UNDERSIGNED, HEREBY CERTIFY THAT THIS PLAT IS CORRECT TO THE BEST OF MY KNOWLEDGE AND BELIEF AND SHOWS ALL THE INFORMATION REQUIRED BY LAW AND THE REGULATIONS ISSUED AND PRESCRIBED BY THE DIVISION OF ENVIRONMENTAL PROTECTION.	PLACE SEAL HERE
DWG No. <u>TERRA ALTA SOUTH-7504</u>		
SCALE <u>1"=400'</u>		
MINIMUM DEGREE OF ACCURACY <u>1:200</u>		
PROVEN SOURCE OF ELEVATION <u>TRIMBLE R8-3 GPS UNIT</u>		
(SIGNED) _____	ROBERT F. THAW	PS #965

STATE OF WEST VIRGINIA
 DIVISION OF ENVIRONMENTAL PROTECTION
 OFFICE OF OIL AND GAS

DATE MARCH 14 2016
 OPERATOR'S WELL No. 7504
 API WELL No. 47 077 - 00097W

WELL TYPE: OIL GAS LIQUID INJECTION WASTE DISPOSAL
 (IF "GAS") PRODUCTION STORAGE DEEP SHALLOW

LOCATION: ELEVATION 2195.7' WATER SHED WOLF RUN OF SALTICK CREEK
 DISTRICT UNION COUNTY PRESTON
 QUADRANGLE TERRA ALTA, WV

SURFACE OWNER MARGAUX JOHNSON, MEGAN THOMPSON AND JOHN BOWMAN ACREAGE 183.6+/-
 OIL & GAS ROYALTY OWNER HELEN WOLFE BOWMAN, ET CON LEASE ACREAGE 184
 LEASE No. 1090501-000

PROPOSED WORK: DRILL CONVERT DRILL DEEPER REDRILL FRACTURE OR STIMULATE PLUG OFF OLD FORMATION PERFORATE NEW FORMATION OTHER PHYSICAL CHANGE IN WELL (SPECIFY) _____

PLUG AND ABANDON CLEAN OUT AND REPLUG

TARGET FORMATION CHERT AND ORISKANY ESTIMATED DEPTH 5694
 WELL OPERATOR COLUMBIA GAS TRANSMISSION, LLC DESIGNATED AGENT PAUL AMICK
 ADDRESS PO BOX 1273, CHARLESTON, WV ADDRESS P.O. BOX 1273, CHARLESTON W.V. 25325-1273

05/20/2016

FORM IV-6 (8-78)

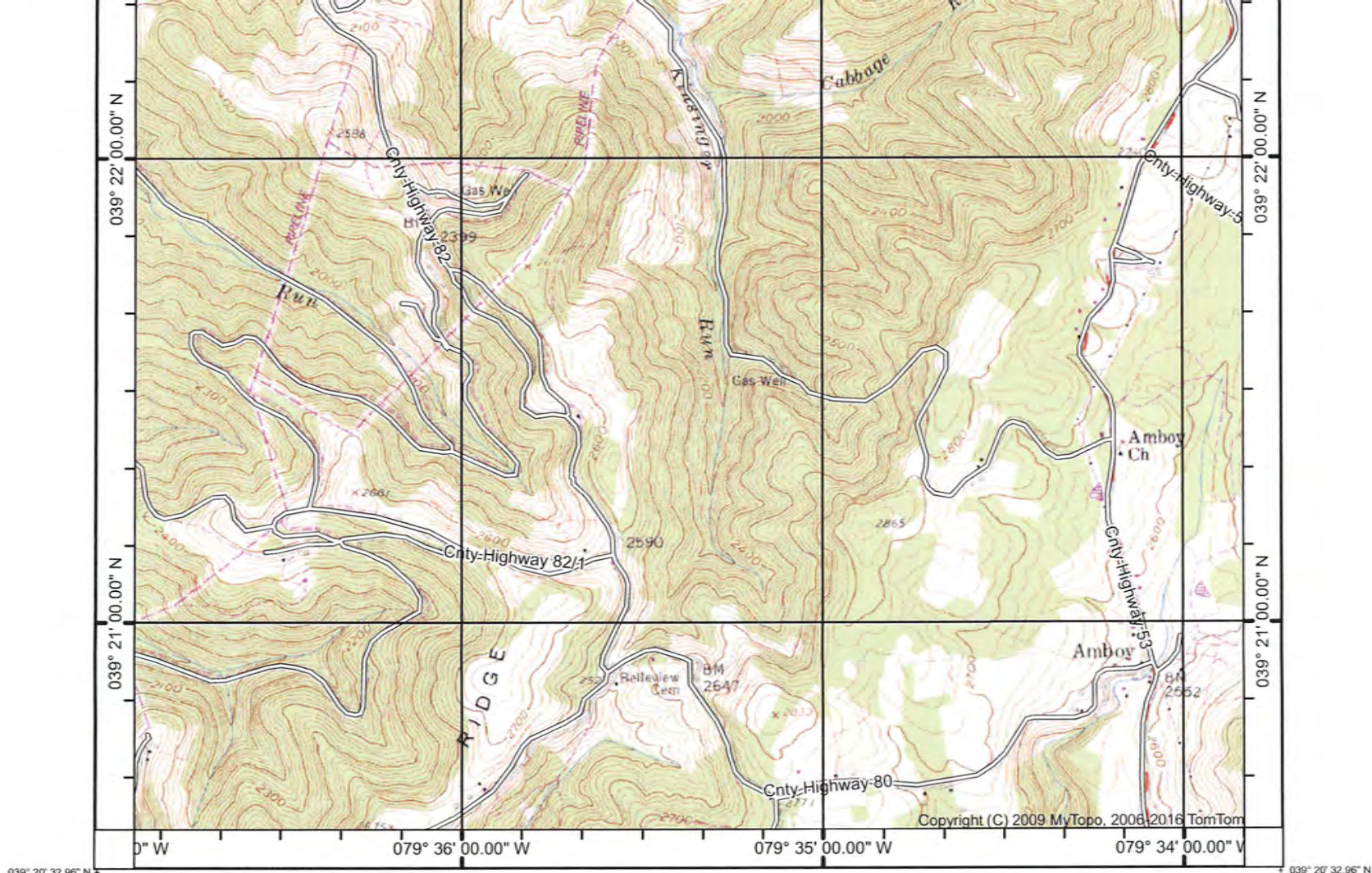

(ROWLESBURG)

(AURORA)
SCALE 1:24000

(TABLE ROCK)

Produced by MyTopo Terrain Navigator
Topography based on USGS 1:24,000 Maps

North American 1983 Datum (NAD83)
Lambert Conformal Conic Projection

To place on the predicted North American 1927 move the
projection lines 11M N and 19M E

WV Department of
Environmental Protection

Declination
 GN 0.89° E
 MN 9.33° W
 RECEIVED
 Office of Oil and Gas
 APR 18 2016

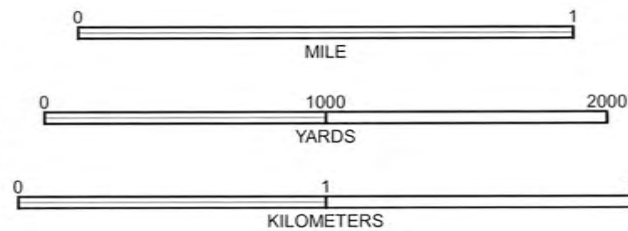

CONTOUR INTERVAL 20 FEET
NATIONAL GEODETIC VERTICAL DATUM 1929

TERRA ALTA, WV
2000